

The English language:
Use it to write software.

REVOLUTION

USER GUIDE 3.0



This document is revision **14 (2008.08.20)**.

Copyright ©2008 Runtime Revolution Ltd. All rights reserved worldwide.

CHAPTER 1 INTRODUCTION	15
1.1 Welcome	16
1.2 Where to Begin	17
1.3 System Requirements.....	17
1.3.1 All Operating Systems	17
1.3.2 Requirements for Windows Systems	17
1.3.3 Requirements for Linux Systems	18
1.3.4 Requirements for Mac OS X Systems.....	18
1.3.5 Requirements for Deployment on Mac OS Classic Systems	18
1.4 Installation Instructions	19
1.5 Registration and Updates	19
1.6 Using the Documentation	20
1.6.1 Documentation Conventions	20
1.6.2 Navigating the Documentation.....	21
1.6.3 Start Center.....	21
1.6.4 Resource Center	23
1.6.5 Dictionary.....	25
1.6.6 User's Guide	31
1.7 Additional Resources	31
1.7.1 Developer Community	31
1.7.2 Technical Support	32
CHAPTER 2 GETTING STARTED	33
2.1.1 Prerequisites	34
2.1.2 Event Driven Programming	34
2.1.3 Object-Based Programming	34
2.1.4 The 'Edit' and 'Run' Mode.....	35
2.2 Structuring your Application.....	36
2.2.1 Cards, Stacks & Files	36
2.2.2 The Structure of a Stack File.....	36
2.2.3 Opening a Stack File	37
2.2.4 Main Stacks and Substacks	37
2.2.5 Stacks, Stack Files, and Memory	38
2.2.6 Media & Resources	38
2.2.7 How to Use External Files	39
2.2.8 When to use a Database	40
2.2.9 Revolution Memory Limits	41
CHAPTER 3 THE DEVELOPMENT ENVIRONMENT	42
3.1 The Menu Bar.....	43
3.1.1 The File Menu	43
3.1.2 The Edit Menu.....	45

3.1.3	The Tools Menu	46
3.1.4	The Object Menu	47
3.1.5	The Text Menu	49
3.1.6	The Development Menu	50
3.1.7	The View Menu	51
3.1.8	Window	52
3.1.9	The Help Menu	52
3.2	The Application Browser	52
3.3	The Properties Inspector	56
3.4	The Script Editor	57
3.5	The Debugger	61
3.6	The Script Editor Menubar	68
3.6.1	The File Menu	68
3.6.2	The Edit Menu	69
3.6.3	The Debug Menu	69
3.6.4	The Handler Menu	70
3.6.5	The Window Menu	70
3.7	The Message Box	70
3.7.1	Single and Multiple Line Modes	71
3.7.2	Global Properties	73
3.7.3	Global Variables	73
3.7.4	Pending Messages	74
3.7.5	Front Scripts & Back Scripts	74
3.7.6	Stacks In Use	74
3.8	The Toolbar	74
3.9	Find and Replace	75

CHAPTER 4 BUILDING A USER INTERFACE 78

4.1	Creating and Organizing Objects	79
4.1.1	Creating Controls with the Tools Palette	79
4.1.2	Alignment & Layering	81
4.1.3	The Keyboard Focus	83
4.2	Object & Control Types	84
4.2.1	Stacks – for displaying windows, palettes and dialog boxes	84
4.2.2	Window Types and the Mode of a Stack	84
4.2.3	The Standard Window Types	84
4.2.4	Editable Windows – for documents	85
4.2.5	Modeless Dialog Boxes – for alerts and settings	86
4.2.6	Modal Dialog Boxes – for alerts and settings	87
4.2.7	Palettes – for accessory and tool windows	88
4.2.8	Ask Question Dialog – for asking a question	89
4.2.9	Answer Alert Dialog – for displaying a dialog	91
4.2.10	File Selector Dialogs	92
4.2.11	Color Chooser Dialog	95

4.2.12	Printer Dialogs	96
4.2.13	Visual Effect Dialog	96
4.2.14	Alpha Blend Windows – for Enhanced Tooltips and Multimedia	97
4.2.15	System Palettes – for utilities floating above applications	98
4.2.16	Sheet dialog boxes – Mac OS X only	99
4.2.17	Drawers – Mac OS X only	99
4.2.18	Stack menus – for displaying non-standard menus	100
4.2.19	Stack Decorations – for Window Appearance	100
4.2.20	Button Controls – for performing actions	102
4.2.21	Text Field Controls – for displaying or entering text	103
4.2.22	List and Table Field Controls	103
4.2.23	Table Field Control – for displaying a table	104
4.2.24	Cards	104
4.2.25	Groups & Backgrounds – for organizing, and sharing controls	105
4.2.26	Graphics, Images, Players, Audio & Video Clip Objects – for multimedia	108
4.2.27	Menu Controls – for displaying choices	109
4.2.28	Other Controls	110
4.3	Using the Menu Builder	111
4.4	Using the Geometry Manager	113
4.5	Using Property Profiles	115
4.6	10 Tips for Good User Interface Design	117
 CHAPTER 5 WRITING REVOLUTION CODE		 120
5.1	The Structure of a Script	121
5.1.1	What is a Script	121
5.1.2	The Types of Handler	121
5.1.3	Message Handlers	121
5.1.4	Function Handlers	121
5.1.5	GetProp Handlers	122
5.1.6	SetProp Handlers	122
5.1.7	Comments	122
5.1.8	Compiling a Script	123
5.1.9	Summary	123
5.2	Events	124
5.2.1	What Causes Messages to be Sent	124
5.2.2	Responding to Events	124
5.3	The Message Path	125
5.3.1	The Object Hierarchy	125
5.3.2	The Message Path	125
5.3.3	The Message Target	127
5.3.4	Handlers with the Same Name	127
5.3.5	Trapping Messages	128
5.3.6	Blocking System Messages	128
5.3.7	Passing a Message to the Next Object	128
5.3.8	Selectively Trapping or Passing Messages	129
5.3.9	Groups, Backgrounds & The Message Path	129

5.4	Commands and Functions	130
5.4.1	Using Built-in Commands and functions	130
5.4.2	Custom Commands and Functions	131
5.4.3	Passing Parameters	133
5.4.4	Passing Multiple Parameters	133
5.4.5	Parameter Variables	134
5.4.6	Implicit Parameters	135
5.4.7	Passing Parameters by Reference	135
5.4.8	Returning Values	137
5.4.9	Returning an Error from a Message Handler	137
5.4.10	Summary	138
5.5	Variables	138
5.5.1	Variable Scope	139
5.5.2	Local Variables	139
5.5.3	Script Local Variables	140
5.5.4	Global Variables	141
5.5.5	Variable Names	142
5.5.6	Special Variable Types	143
5.5.7	Array Variables	145
5.5.8	Constants	147
5.6	Containers, Operators & Sources of Value	148
5.6.1	What is a Container?	148
5.6.2	Setting and Retrieving Data from Containers	148
5.6.3	What are Sources of Value?	149
5.6.4	Getting and Setting Properties	149
5.6.5	What are Literal Strings?	149
5.6.6	Using Literal Strings	149
5.6.7	What are Operators?	150
5.6.8	Numeric Operators	150
5.6.9	Logical Operators	150
5.6.10	Binary versus Unary Operators	150
5.6.11	Conversion of Values	150
5.6.12	Operator Precedence	151
5.6.13	Using the Grouping Operator ()	152
5.6.14	Factors and Expressions	153
5.6.15	Defining Factors	153
5.7	Making Decisions	154
5.7.1	If...then...else	154
5.7.2	Switch	155
5.8	Extending the Message Path	157
5.8.1	Creating a Code Library	157
5.8.2	Using backScripts	157
5.8.3	Using frontScripts	158
5.8.4	Using a Stack's Script with <i>start using</i>	158
5.8.5	Sending Messages Directly to Objects	158
5.8.6	The <i>send</i> Command versus the <i>call</i> Command	159
5.9	Timer Based Messaging	160
5.9.1	Delivering a Message in the Future	160
5.9.2	Repeating a Timer Message	160
5.9.3	Canceling a Timer Message	161

5.9.4	Displaying a List of Pending Timer Messages	162
5.10	Tips for Writing Good Code	163
 CHAPTER 6 PROCESSING TEXT AND DATA		 165
6.1	Using Chunk Expressions.....	166
6.1.1	Types of Chunks.....	166
6.1.2	Using Chunks with Containers.....	166
6.1.3	Using Chunks with Properties.....	166
6.1.4	The Character Chunk	166
6.1.5	The Word Chunk	167
6.1.6	The item Chunk and the itemDelimiter Property	167
6.1.7	The line Chunk and the lineDelimiter Property	167
6.1.8	The Token Chunk.....	167
6.1.9	Specifying a Chunk	168
6.1.10	Negative Indexes in Chunk Expressions	168
6.1.11	Complex Chunk Expressions	168
6.1.12	Using Parentheses in Chunk Expressions	169
6.1.13	Nonexistent Chunks	169
6.1.14	Specifying a Range.....	170
6.1.15	Counting the Number of Words, Lines or Items	170
6.2	Comparing and Searching.....	171
6.2.1	Checking if a Part is within a Whole.....	171
6.2.2	Case Sensitivity	171
6.2.3	Checking if text is True, False, a Number, an Integer, a Point, a Rectangle, a Date or a Color	171
6.2.4	Check if a Word, Item or Line Matches Exactly.....	172
6.2.5	Check if one String Starts or Ends With Another	172
6.2.6	Replacing Text	173
6.2.7	Retrieving the Position of a Matching Chunk	173
6.2.8	Chunks Summary	173
6.3	Regular Expressions	174
6.3.1	Searching using a Regular Expression	174
6.3.2	Replacing using a Regular Expression	175
6.3.3	Filtering using a Wildcard Expression	176
6.4	International Text Support	177
6.4.1	What are Text Encodings?	177
6.4.2	What are scripts?	178
6.4.3	Introduction to Unicode	179
6.4.4	How does Unicode work?	179
6.4.5	Using Unicode in Revolution Fields and Objects	179
6.4.6	Manipulating Unicode – Using UTF-8	180
6.4.7	Converting between UTF-16 and Other Encodings	180
6.4.8	Converting between MacRoman and Windows-1252	181
6.5	Using Arrays.....	181
6.5.1	When to Use Arrays	181
6.5.2	Array Functions in Revolution	183
6.6	Encoding and Decoding	184
6.6.1	Styled Text	184
6.6.2	URLs	185

6.6.3	Binary Data – Base64 (for MIME Email Attachments and Http Transfers).....	185
6.6.4	Binary Data – Arbitrary Types	185
6.6.5	Character to Number conversion.....	185
6.6.6	Data Compression	185
6.6.7	Encryption	186
6.6.8	Generating a Checksum	186
6.7	XML	187
6.7.1	The XML Tree Structure	187
6.7.2	When to use XML	188
6.7.3	Methods for Handling XML in Revolution.....	188
6.7.4	The XML Library: Loading, Displaying and Unloading XML	189
6.7.5	The XML Library: Editing XML	197
6.8	Sorting	199
6.8.1	The Sort Container Command: Overview	199
6.8.2	The Sort Container Command: Using Sort Keys	200
6.8.3	The Sort Container Command: Sorting Randomly	201
6.8.4	The Sort Container Command: Stable Sorts – Sorting on Multiple Keys	201
6.8.5	Sorting Cards.....	202
CHAPTER 7	PROGRAMMING A USER INTERFACE	204
7.1	Referring to Objects.....	205
7.1.1	Referring to objects by name	205
7.1.2	Referring to objects by number	205
7.1.3	Referring to objects by ID	205
7.1.4	Referring to objects by ordinal	206
7.1.5	The special descriptor ‘this’	206
7.1.6	Control references	206
7.1.7	Nested Object References	207
7.2	Properties	208
7.2.1	Using Object Properties	208
7.2.2	Referring to properties	209
7.2.3	Changing properties	209
7.2.4	Property Inheritance	210
7.2.5	Overriding inheritance.....	211
7.3	Global Properties	211
7.3.1	Referring to global properties	212
7.3.2	Changing global properties	212
7.3.3	Saving and restoring global properties	212
7.4	Text Related Properties	213
7.4.1	Text style properties	213
7.4.2	Formatted text properties	214
7.5	Creating and Deleting Objects.....	214
7.5.1	The Create Object Command	215
7.5.2	The Delete Object Command	215
7.5.3	Creating Objects Off-screen Using Template Objects	215
7.6	Property Arrays using the Properties Property	216

7.7	Property Profiles	217
7.7.1	Profile names	217
7.7.2	The master profile	217
7.7.3	Switching between profiles	218
7.7.4	Creating a profile in a handler	219
7.7.5	Adding profile settings in a handler	220
7.8	Custom Properties	220
7.8.1	Using Custom Properties	220
7.8.2	Creating a Custom Property	220
7.8.3	The Content of a Custom Property	221
7.8.4	Custom Property Names	221
7.8.5	Referring to Custom Properties	221
7.8.6	Nonexistent Custom Properties	222
7.8.7	Finding out Whether a Custom Property Exists	222
7.8.8	Custom Properties & Converting Text Between Platforms	222
7.8.9	Storing a file in a custom property	223
7.8.10	Deleting a custom property	224
7.9	Custom Property Sets	224
7.9.1	Creating custom property sets	225
7.9.2	Custom property set names	225
7.9.3	Referring to custom property sets	226
7.9.4	Finding out whether a custom property set exists	226
7.9.5	The default custom property set	227
7.9.6	Using multiple custom property sets	227
7.9.7	Copying custom properties between property sets	228
7.9.8	Arrays, custom properties, and custom property sets	228
7.9.9	Deleting a custom property set	229
7.10	Attaching Handlers to Custom Properties	230
7.10.1	Responding to changing a custom property	230
7.10.2	The structure of a <i>setProp</i> handler	231
7.10.3	Responding to a request for the value of a custom property	235
7.11	Virtual Properties	238
7.11.1	When to use virtual properties	238
7.11.2	Handlers for a virtual property	239
7.11.3	Creating new object properties	240
7.12	Managing Windows, Palettes and Dialogs	242
7.12.1	Moving a window	242
7.12.2	Changing a window's layer	242
7.12.3	The active window	243
7.12.4	Creating a backdrop	244
7.12.5	Open, Closed, and Hidden Windows	245
7.12.6	The states of a stack	245
7.12.7	Window Types and the Mode Property	246
7.12.8	Window Appearance	246
7.12.9	The Decorations Property	247
7.12.10	Making a stack resizable	249
7.12.11	Irregularly-Shaped and Translucent Windows	249
7.13	Programming Menus & Menu Bars	250
7.13.1	Menu Types	250

7.13.2	Button Menus	250
7.13.3	Creating Cascading Menus.....	252
7.13.4	Ticks, Dashes & Checks in Menus.....	252
7.13.5	Menu Bars on Unix and Windows Systems	254
7.13.6	Menu Bars on Mac OS Systems.....	254
7.13.7	Stack Menus	257
7.13.8	Displaying Context Sensitive Menus	258
7.14	Searching and Navigating Cards using the Find Command.....	259
7.15	Using Drag and Drop	259
7.15.1	Initiating a Drag Drop	260
7.15.2	Tracking During a Drag Drop Operation	260
7.15.3	Responding to a Drag and Drop	261
7.15.4	Prevent Dragging and Dropping to a Field	262

CHAPTER 8 WORKING WITH DATABASES 263

8.1	Introduction to Database Access	264
8.1.1	SQL Databases	264
8.1.2	Why use an External Database?	264
8.1.3	The Basics of Database Structure.....	264
8.1.4	SQL and Record Sets – Database Cursors	265
8.1.5	Choosing a Database	266
8.2	Differences Between Editions of Revolution	266
8.3	Reasons to Choose a Database Type	267
8.3.1	Overview of ODBC.....	267
8.3.2	Performance for Direct Access Versus ODBC Access	268
8.4	Software for Database Access	268
8.4.1	Finding Database Drivers.....	268
8.4.2	MySQL.....	268
8.4.3	Oracle	268
8.4.4	PostgreSQL	269
8.4.5	SQLite	269
8.4.6	Valentina Databases and the Valentina engine	269
8.4.7	ODBC managers and database drivers	270
8.5	The Database Query Builder	271
8.5.1	How the Database Query Builder works	271
8.5.2	Using the Database Query Builder	272
8.5.3	Displaying Data from an Automatic Query	276
8.5.4	Linking Other Object Types to a Query	278
8.5.5	Multiple Queries.....	280
8.5.6	Extending the Database Query Builder	281
8.6	Using the Database Library	281
8.6.1	Working with the Database library	281
8.6.2	Database library commands and functions.....	282
8.7	Integrating the Database library with the Database Query Builder	283
8.7.1	Using Database Library commands and functions with a Database Query Builder query	283

8.7.2	Using commands and functions with a record set	284
8.7.3	Changing the Current Record	284
8.7.4	Retrieving the Current Record Number	284
8.7.5	Counting the Number of Records.....	284
8.7.6	Refreshing the Query	284
8.7.7	Retrieving the SQL Statement used by the Query Builder	285
8.7.8	Setting the SQL Statement used by the Query Builder	285
8.7.9	Updating the Interface or Performing a Calculation when Changing Record	285

CHAPTER 9 PRINTING AND REPORTS 286

9.1	Introduction to Printing	287
9.2	Controlling Printer Device Settings.....	287
9.2.1	Choosing a Printer	287
9.2.2	Choosing Output Mode (e.g. Print to File).....	287
9.2.3	Working with Printer Dialogs	288
9.2.4	Saving Printer Settings	289
9.3	Paper Related Options	290
9.4	Job Related Options	291
9.4.1	Printer Font Metrics (Windows)	292
9.5	Printing a Card.....	293
9.5.1	Card Layout Options	294
9.6	Printing Fields & Text	297
9.7	Printing a Layout	298
9.7.1	Printing a complex layout	301
9.8	Printing Multiple Pages	304
9.8.1	Multiple pages using card printing.....	304
9.8.2	Multiple pages when using layout printing	305
9.8.3	Working with Scrolling Fields when Layout Printing	305
9.8.4	Working with Print Ranges	306
9.9	Printing a Browser Object	307

CHAPTER 10 DEPLOYING YOUR APPLICATION 308

10.1	Building a Standalone Application	309
10.1.1	Standalone Applications Settings	309
10.2	Distributing Using the Player	322

CHAPTER 11 ERROR HANDLING & DEBUGGING 323

11.1	Common Techniques for Solving Problems	324
11.1.1	The Revolution Error Dialog.....	324
11.1.2	Suppressing Errors and Messages	325
11.1.3	Outputting information as your script executes	326

11.1.4	Interrupting Execution	328
11.2	The Debugger	328
11.3	The Variable Watcher	330
11.4	Custom Error handling	331
11.5	The Message Watcher	332
11.6	Tracking Down Problems in Standalone Applications	334

CHAPTER 12 TRANSFERRING INFORMATION WITH FILES, THE INTERNET AND SOCKETS 335

12.1	File Name Specifications and File Paths	336
12.1.1	What is a File Path?	336
12.1.2	Absolute and Relative File Paths	339
12.1.3	When to use relative and absolute file paths	341
12.2	Special Folders	342
12.3	File Types, Application Signatures & File Ownership	342
12.3.1	Windows File Extensions and Ownership	342
12.3.2	OS X File Types and Creators	343
12.3.3	Mac OS Classic File Types and Creators	345
12.3.4	Unix File Extensions	347
12.4	Working with URLs	347
12.4.1	An Overview of URLs	347
12.4.2	URL Schemes	347
12.4.3	The http scheme	348
12.4.4	The ftp scheme	348
12.4.5	The file scheme	349
12.4.6	The binfile scheme	350
12.4.7	The resfile scheme	350
12.4.8	Manipulating URL contents	351
12.4.9	URLs and memory	354
12.4.10	Deleting URLs	354
12.5	Uploading and Downloading Files	355
12.5.1	Non-blocking transfers	356
12.5.2	Using a stack on a server	359
12.6	Other Internet Commands	361
12.6.1	Working with Web Forms	361
12.6.2	Working with FTP	361
12.6.3	HTTP methods and http URLs	361
12.6.4	Additional Transmission Settings	363
12.6.5	Troubleshooting	363
12.7	revBrowser – Rendering a Web Page within a Stack	364
12.8	SSL and Encryption	365

12.8.1	Encrypting and Decrypting Data	365
12.8.2	Connecting using HTTPS.....	365
12.8.3	Implementing your own secure protocols	365
12.9	Writing your own protocol with sockets	366

CHAPTER 13 EXTENDING THE BUILT-IN CAPABILITIES 368

13.1	Communicating with other process and applications	369
13.1.1	Reading and writing to the command shell	369
13.1.2	Launching other applications	369
13.1.3	Closing another application.....	370
13.1.4	Communicating with other processes	370
13.1.5	Using AppleScript and VBScript (Open Scripting Architecture or Windows Scripting Host)	370
13.1.6	AppleEvents	371
13.1.7	Using Local sockets	371
13.2	Extending the Revolution IDE	372
13.2.1	Creating Plug-ins	372
13.2.2	Editing the IDE.....	375
13.3	Externals – code written in lower level languages	375
13.3.1	The Externals SDK	376
13.4	Building a Web Application	376

CHAPTER 14 WORKING WITH MEDIA 377

14.1	Bitmap Images	378
14.1.1	Importing Images	378
14.1.2	Importing Referenced Images	379
14.1.3	Import using Screen Capture	379
14.1.4	Creating Images.....	379
14.1.5	Using the Paint Tools	380
14.1.6	Scripting with the Paint Tools	381
14.1.7	Manipulating Binary Image Data	382
14.1.8	Rendering an Image from Objects	382
14.1.9	Exporting Images	383
14.1.10	Copying and Pasting Images	383
14.1.11	Working with Animated GIFs	384
14.2	Working with Vector Graphics	384
14.2.1	The Vector Graphic Tools	384
14.2.2	Creating Graphics by Script	384
14.2.3	Manipulating graphics by script	384
14.3	Working with Video	385
14.3.1	The Player Object	386
14.3.2	Preventing Use of QuickTime on Windows	387
14.4	Working with Sounds	387
14.4.1	Importing an Audio Clip	388
14.4.2	Playing an Audio Clip	388

14.5	Working with Visual Transition Effects	388
14.6	Creating Custom Skins	389
14.6.1	Custom Themed Buttons	389
14.6.2	Irregular Windows.....	390
14.6.3	Blend Modes (transfer modes or inks)	390
14.6.4	Full screen mode	390
14.6.5	Displaying a Backdrop	390
 APPENDIX A: SHORTCUTS REFERENCE		 392

Chapter 1 Introduction

Before getting started with Revolution, there are a number of things you may want to know. This chapter introduces Revolution, tells you where to begin, how to install, register and how to use the documentation.

1.1 Welcome

Revolution makes it easy to turn your concepts, ideas or designs into powerful applications. You can create desktop, Internet, database and network applications. Revolution includes a complete graphical user interface builder, as well as the tools you need to produce faceless or background applications.

Revolution is easy to learn. If you are a complete beginner to the world of programming, you will find you can become productive quickly. If you are an experienced programmer, you will find the environment extremely powerful and one of the most productive you have used.

Revolution's programming language is object-based. This makes it easy to write modules of code that are attached directly to individual objects. Unlike other languages, Revolution lets you both run and edit an application live. Traditionally the run, edit, compile and debug cycle in programming takes up a lot of time. In Revolution all of these activities can take place together.

If you're coming from another language, you'll appreciate that the Revolution language is typeless, with data automatically stored in the most efficient format and converted, so you don't have to learn how to deal with different types of data. Memory management is fully automatic. Revolution applications are not interpreted in the traditional sense, so they provide excellent performance. A Revolution graphical application will often feel more responsive to use than a Java application, and take less time to write.

A Revolution application is completely cross-platform. That means you can run any application you create on all major modern operating systems, including Windows, Linux, Unix and Mac OS. Unlike most other cross-platform frameworks, a Revolution application will always look and feel native on each platform that you deliver it on. You can take advantage of many platform specific features on each platform.

Revolution removes the need to learn how to access most individual programming interfaces for each operating system. This saves you the time and effort of learning thousands of platform-specific interface calls.

The goal of this manual is to provide the most accessible, comprehensive and useful guide to Revolution possible. We aim to provide a level of depth that covers the advanced feature set, while remaining accessible to beginners. We hope you find this material useful and enjoy using Revolution.

The most recent version of this User's Guide is available from:

<http://downloads.runrev.com/userguide/userguide.pdf>

1.2 Where to Begin

We recommend you start by taking a look at **Developers** section online at www.runrev.com/developers. There is a wide variety of introductory material there, including a set of *Exploring Revolution* workshops and Tutorials.

You may also want to take a look at the *Getting Started* section within the product documentation. You can access this by choosing **Documentation** from the **Help** menu, then clicking on *Getting Started*. Work through the *Quick Start* section, then take a look at the other sections.

Tip: In addition to the workshops, tutorials and articles online, there are 50 working sample scripts in the online documentation – go to **Documentation -> Getting Started -> Sample Scripts**.

1.3 System Requirements

Note: Memory and disk requirements below are for the *Revolution development environment*, not for applications created by Revolution. Applications created with Revolution will require sufficient free system resources to load, display, process and interact with the content of the application. Because this will vary considerably depending on the application created, it is not possible to publish a list of requirements for applications built with Revolution. You will need to test your application to determine the minimum requirements. Many Revolution applications will run on a moderately powerful computer and require substantially fewer resources than those listed for the development environment, others will require more.

1.3.1 All Operating Systems

- 1024x768 or larger monitor
- True color display (16-bit or 32-bit depth)
- Techsmith's Ensharpen codec is required to view the Videos in the Getting Started section. (This is installed automatically by Revolution on Windows and Mac OS X.)

1.3.2 Requirements for Windows Systems

You can develop on any Windows system that includes:

- Operating system: Windows 98, ME, NT, 2000, XP or Vista
- Memory: 256MB free
- Disk space: at least 100MB free
- QuickTime 4.1 or later required for video features (QuickTime 6.0 or later recommended)

1.3.3 Requirements for Linux Systems

The minimal requirements for Revolution to run are:

- Linux kernel 2.4 and above
- glibc 2.2.4 and above
- X11R5 and above

Although impossible to test every existing Linux distribution, we are aiming to ensure that Revolution runs on as wide a variety of systems as possible. To achieve this, the engine has been implemented to have minimal direct dependencies on system software, and will gracefully degrade in feature set if it cannot find the libraries it needs. Generally any recent linux distribution including Gnome/GTK support will have the required libraries for full feature support – for example, Ubuntu 7 supports all these features (although alpha blended window shape support requires you to be running with 'Advance Desktop Effects' turned on).

The following features have specific dependencies:

Feature	Requires
Alpha-blended window shapes	A 'composited' window manager (e.g. 'Advance Desktop Effects' turned on in Ubuntu 7)
Complex Unicode scripts	Pango
Text rendering using anti-aliased TrueType fonts	Xft
Native file open and save dialogs	GTK
Native print and page setup dialogs	GTK
Video playback	mplayer
Audio playback	esd

Figure 1– Linux software dependencies

1.3.4 Requirements for Mac OS X Systems

You can develop on any OS X system that includes:

- Any OS X-capable Macintosh
- Operating system: OS X 10.2.7 or later
- Memory: 256MB free
- Disk space: At least 100MB free

1.3.5 Requirements for Deployment on Mac OS Classic Systems

Development on Mac OS Classic is no longer supported. You can deploy on any Mac OS Classic system that includes:

- Any PPC Macintosh
- Operating system: Mac OS 9.2.2
- Memory: At least 128MB total
- Disk space: At least 100MB free

- QuickTime 4.1 or later required for video features (QuickTime 6.0 recommended)

Important: To deploy on Classic your scripts must be compatible with the Revolution 2.6.1 engine as this is the last engine that will run on Classic.

1.4 Installation Instructions

Windows and Mac OS X

Revolution comes built as a *self-running installer package* on Windows and Mac OS X. Simply double-click the Revolution Installer icon appropriate for your platform or run the installer from the command line. The self-running installer is available in a form that downloads the components from the Internet during installation, or as a single file that allows you to install even when you do not have a network connection.

Linux

At present, the Linux version of the IDE is only available as a zip archive – there is currently no installer. To get up and running with this you simply need to unzip into a suitable folder. For example, from the command line do:

```
cd ~
mkdir Revolution
cd Revolution
unzip RevEnt300Full.zip
```

At this point you should have a folder ~/Revolution/3.0.0 containing the IDE. To run the IDE simply do:

```
cd ~/Revolution/3.0.0
./revolution
```

1.5 Registration and Updates

Note: Installation from the single-file installer does not require an Internet connection. However to be able to upload stacks to the revOnline community you will need to register for a free account within the revOnline window.

If you have purchased a version of Revolution on CD, the *Check for Updates* feature will allow you to quickly update the copy on your CD to the latest version as part of the installation process.

1.6 Using the Documentation

1.6.1 Documentation Conventions

Language Terms	This documentation contains examples of Revolution language syntax. The syntax for each language term is provided in boldface typewriter text .
-----------------------	--

The syntax description uses the standard conventions to indicate parts of the syntax:

[]	Square brackets enclose optional portions.
{ }	Curly braces enclose sets of alternatives from which to choose.
	Vertical bars separate different alternatives.
\	Line continuation character – this line continues to the next line.

Italics indicate placeholders that you don't enter literally.

Code examples are provided in `typewriter text`.

Menu Reference	When you are told to choose an item from a menu, the menu name is written, followed by an arrow, followed by the menu item. For example File -> New means choose "New" from the "File" menu.
Keyboard Shortcuts	Many menu items have keyboard equivalents. These items can be accessed by holding down a modifier key and pressing another key. The modifier keys used throughout this document are generally the modifier keys used on Windows, Linux and Unix. If you are using Mac OS, you may need to substitute modifier keys using the table below. For example, if you are using a Mac, where we say press control-x in this documentation, you may need to press command-x .

Windows, Linux and Unix keyboard shortcuts	Mac OS equivalent
Control	Command
Alt	Option
Right-click	Control-click (or right-click if you have a two button mouse)

Figure 2– Cross-platform Keyboard Shortcuts

Screen Snapshots	Screenshots are used extensively throughout the documentation. Please remember that Revolution is a cross-platform application. While many of the snapshots are taken on the Windows platform, most of the feature set will work on Linux, Unix and Mac OS. Snapshots of these platforms are used from time to time and are also used to illustrate platform specific features.
-------------------------	---

Tip: This style of text box tells you about an alternative way to do something or describes a shortcut.

Important: This style of text box describes an aspect of Revolution that may confuse you if you don't know about it and tells you how to avoid unexpected behavior.

Note: This style of text box provides some additional information that may be useful, or emphasizes a key point.

Caution: This style of text box warns you about a potential problem that might cause an error or loss of data.

1.6.2 Navigating the Documentation

The Revolution documentation is spread across four components; the Start Center, the Resource Center, the Dictionary and this User's Guide.

The Start Center is aimed at introducing you to Revolution, and should be your first port of call if you have not used Revolution before. The Resource Center will help you build upon any experience you have and the dictionary is a reference resource which you can refer to while implementing your projects.

You can access the documentation from within Revolution **from the Help** menu. Additional resources are available online at www.runrev.com.

1.6.3 Start Center

The purpose of the Start Center is to introduce you to Revolution and provide you with enough knowledge to start implementing your own projects. It can be accessed by choosing **Help -> Start Center**. The Center itself is split across two sections; “Getting Started” and “User Forums”.

Getting Started

The “Getting Started” section contains media and written tutorials. These outline the basic functionality behind Revolution and provide instruction on how to create a simple calendar stack. The section also contains a downloadable version of this guide and a link to the Revolution Resource Center which is outlined in section 1.6.4.

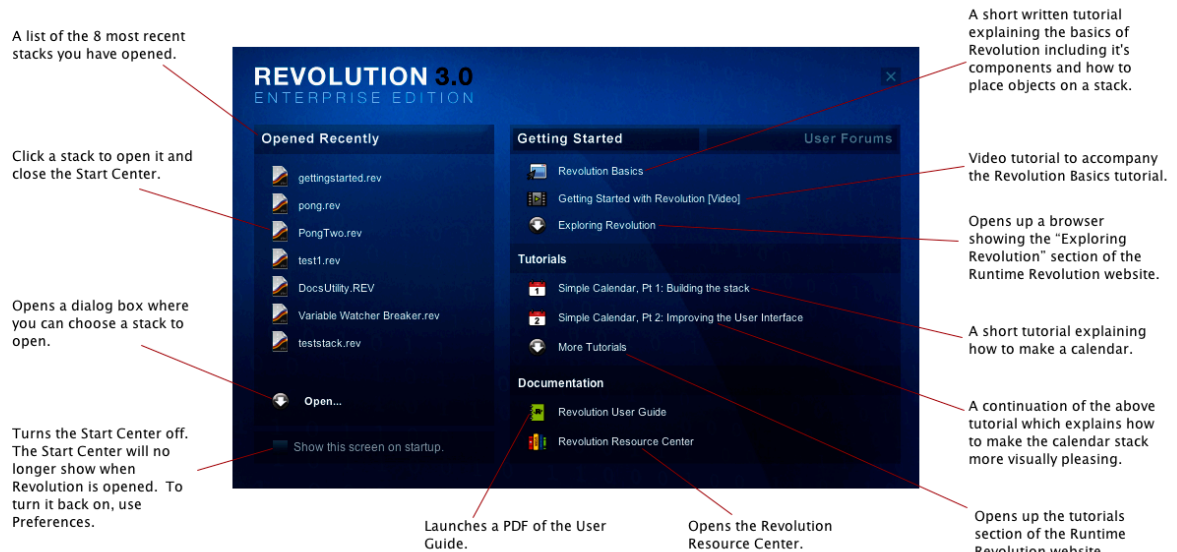

User Forums

Revolution has a very active and friendly user community. We encourage all new users to sign up to our mailing list and user forums as they are a great way to get technical help, meet new people and keep up-to-date with what is going on in the world of Revolution. The "User Forums" section provides a link to our forum registration page as well as a list of links to the most recent posts which have been made.

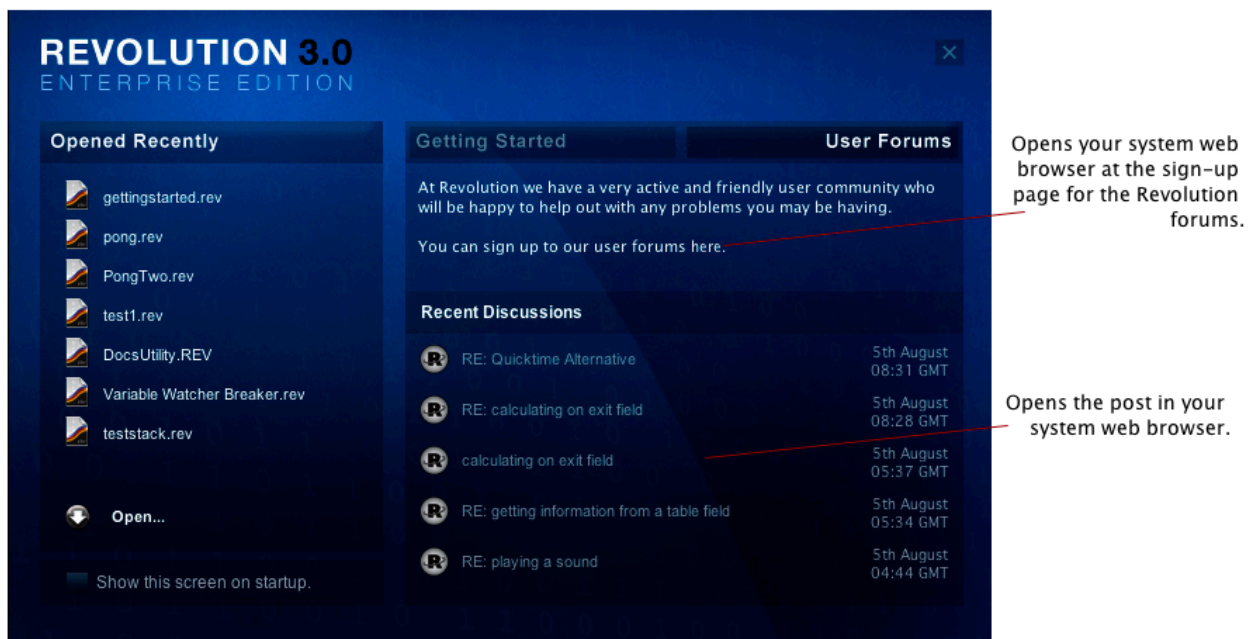

1.6.4 Resource Center

The Revolution Resource Center is a teaching tool consisting of Tutorials, Sample Scripts and Sample Projects. The Tutorials vary in their level of difficulty, guiding you from a novice to expert Revolution programmer. The initial Tutorials revolve around the Revolution IDE and introduce key Revolution concepts such as the use of messages. Later tutorials cover more complex concepts, including how to use databases and extend Revolution's functionality using externals.

The Sample Scripts and Projects contain working code examples, objects and stacks. The Projects are complete stacks which you can download and edit. The Sample Scripts contain smaller sections of code which can be copied and pasted from the Resource Center to your stack.

Each Tutorial, Project and Sample Script contains an explanation of what the example is, how it works, and one or more of; a downloadable video, a downloadable stack, a downloadable PDF, or a collection of objects to copy. These can be retrieved by clicking on the appropriate button at the bottom of each screen.

To access the Resource Center click on it's icon in the menu bar or use **Help -> Resource Center**.

Navigation Menu:

Clicking the arrows will expand/contract the menu sections. Double clicking the section header will also have this effect.

Clicking a tutorial header will open that tutorial in the main section.

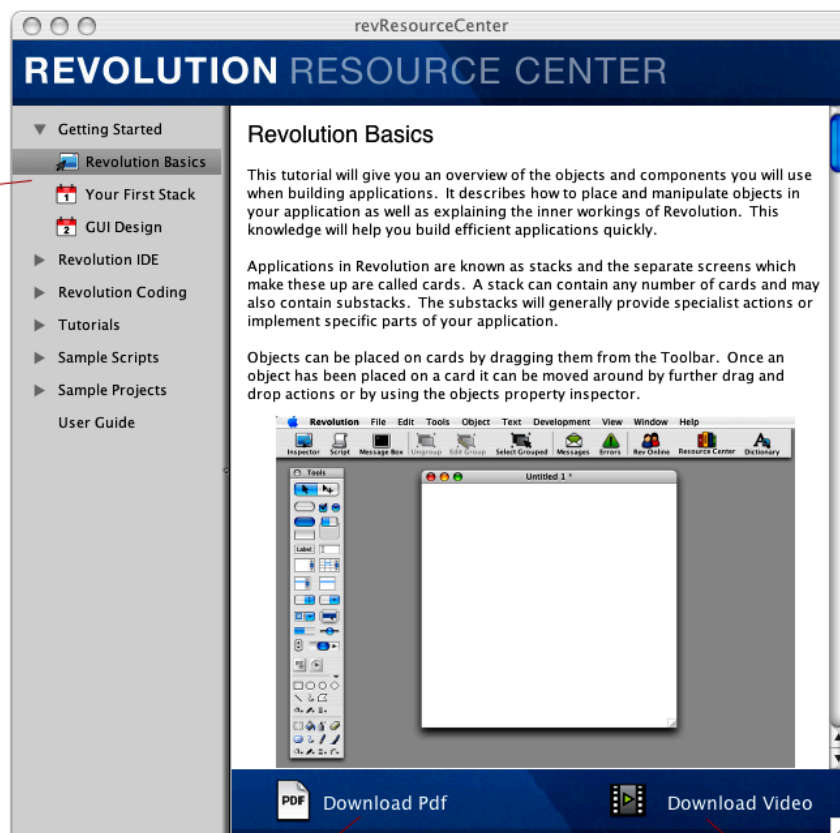

Click to download and launch the tutorial's accompanying PDF.

Click to download and play the tutorial's accompanying video.

Revolution Resource Center

REVOLUTION RESOURCE CENTER

- ▶ Getting Started
- ▶ Revolution IDE
- ▶ Revolution Coding
- ▼ Tutorials
 - ▼ General
 - Files and Folders
 - The Geometry...
 - Arrays
 - Callbacks
 - Image Viewer
 - Image Processing
 - Controlling iTunes
 - Zip Tool
 - Custom Controls
 - Windows Vista
 - ▶ Internet
 - ▶ Games
 - ▶ Databases
 - ▶ User Interface
 - ▶ Externals
 - ▶ Sample Scripts
 - ▶ Sample Projects

Files and Folders

A very common task when writing a program is to get a list of files or folders and either display it for the user to choose one, or go through each file or folder and perform some action. This basic tutorial shows some simple algorithms to list and sort files and gives some hints on the relevant Revolution commands used.

Please download a copy of the supporting stack File Lister.rev for a working example of the code that follows.

Getting a list of files or folders

Revolution has a very simple way of obtaining lists of files and folders on a computer. The two functions `files()` and `folders()` and the global property `the directory` are the only things you need. The basic idea, as explained in the Documentation, is to set the directory to the folder you want to work with, and then use the two above-mentioned functions to return the lists of files or folders.

Hint: On many file systems the folders `."` and `.."` refer to the current folder and the parent folder respectively. It is important to make sure that these two values don't appear in the list of folders or files because they are not real folders and more importantly as you will see later, they can cause big problems in your program. A good way to safeguard yourself from this is to use the following set of functions instead of using the files or the folders.

```
# Filters the strings "." and ".." from a list
function filterDots pList
    local tList

    put pList into tList
    filter tList without "."
    filter tList without ".."

    return tList
end filterDots
# Returns a filtered list of files in the current directory
```

 Download Stack

Download and open the stack accompanying the tutorial.

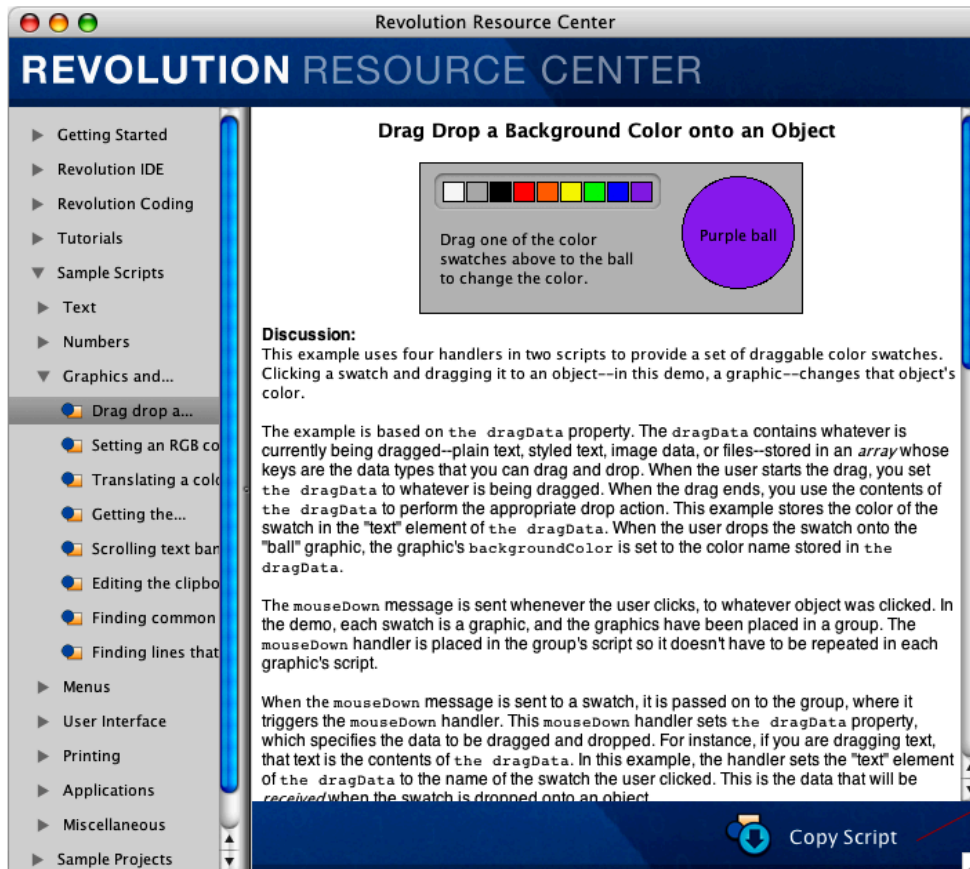

Click this button to copy all the objects in this tutorial. You can paste these objects into your own stack and examine them.

1.6.5 Dictionary

The Dictionary contains the complete Revolution syntax. This can be searched using the quick search box in the top right of the dictionary or filtered using the list of topics on the left.

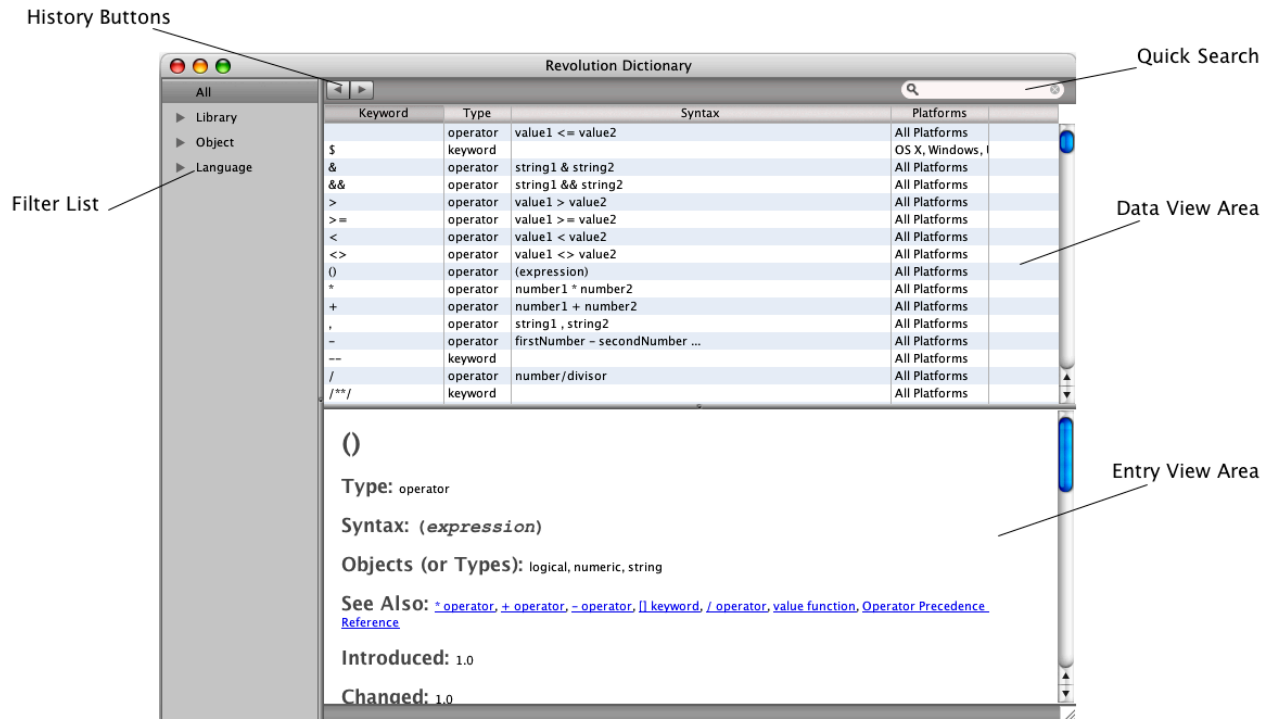

When the selected filter is “All” the keyword index will contain all the entries in the dictionary. The number of entries will decrease when a different filter is chosen as only the syntax for that topic will be shown.

Revolution Dictionary

Search:

Keyword	Type	Syntax	Platforms
browserBeforeNavig	message	browserBeforeNavigate instancel, url ...	OS X, Windows
browserBeforeNavig	message	browserBeforeNavigateFrame instancel, url ...	OS X, Windows
browserClick	message	browserClick instancel, elementid ...	Windows
browserClosing	message	browserClosing instancel ...	OS X, Windows
browserDocumentC	message	browserDocumentComplete instancel, url ...	OS X, Windows
browserDocumentC	message	browserDocumentCompleteFrame instancel, url ...	OS X, Windows
browserDownloadR	message	browserDownloadRequest instancel, url ...	OS X, Windows
browserNavigateCo	message	browserNavigateComplete instancel, url ...	OS X, Windows
browserNavigateCo	message	browserNavigateCompleteFrame instancel, url ...	OS X, Windows
browserNewInstanc	message	browserNewInstance instancel ...	OS X, Windows
browserNewUrlWind	message	browserNewUrlWindow instancel, url ...	OS X, Windows
browserOut	message	browserOut instancel, elementid ...	OS X, Windows
browserOver	message	browserOver instancel, elementid ...	OS X, Windows
revBrowserBack	command	revBrowserBack instancel ...	OS X, Windows
revBrowserClose	command	revBrowserClose instancel ...	OS X, Windows
revBrowserForward	command	revBrowserForward instancel ...	OS X, Windows

()

Type: operator

Syntax: (*expression*)

Objects (or Types): logical, numeric, string

See Also: [* operator](#), [+ operator](#), [- operator](#), [\[\] keyword](#), [/ operator](#), [value function](#), [Operator Precedence Reference](#)

Introduced: 1.0

Changed: 1.0

Revolution Dictionary

Search:

Keyword	Type	Syntax	Platforms
revCacheGeometry	command	revCacheGeometry	All Platforms
revUpdateGeometry	command	revUpdateGeometry	All Platforms

()

Type: operator

Syntax: (*expression*)

Objects (or Types): logical, numeric, string

See Also: [* operator](#), [+ operator](#), [- operator](#), [\[\] keyword](#), [/ operator](#), [value function](#), [Operator Precedence Reference](#)

Introduced: 1.0

Changed: 1.0

The documentation for a Dictionary entry can be viewed by clicking on the entry header in the keyword index. This will show the entry in the area underneath the data view list. To expand the entry to fill the window, double click the entry in the list. To get back to the previous view use the back button.

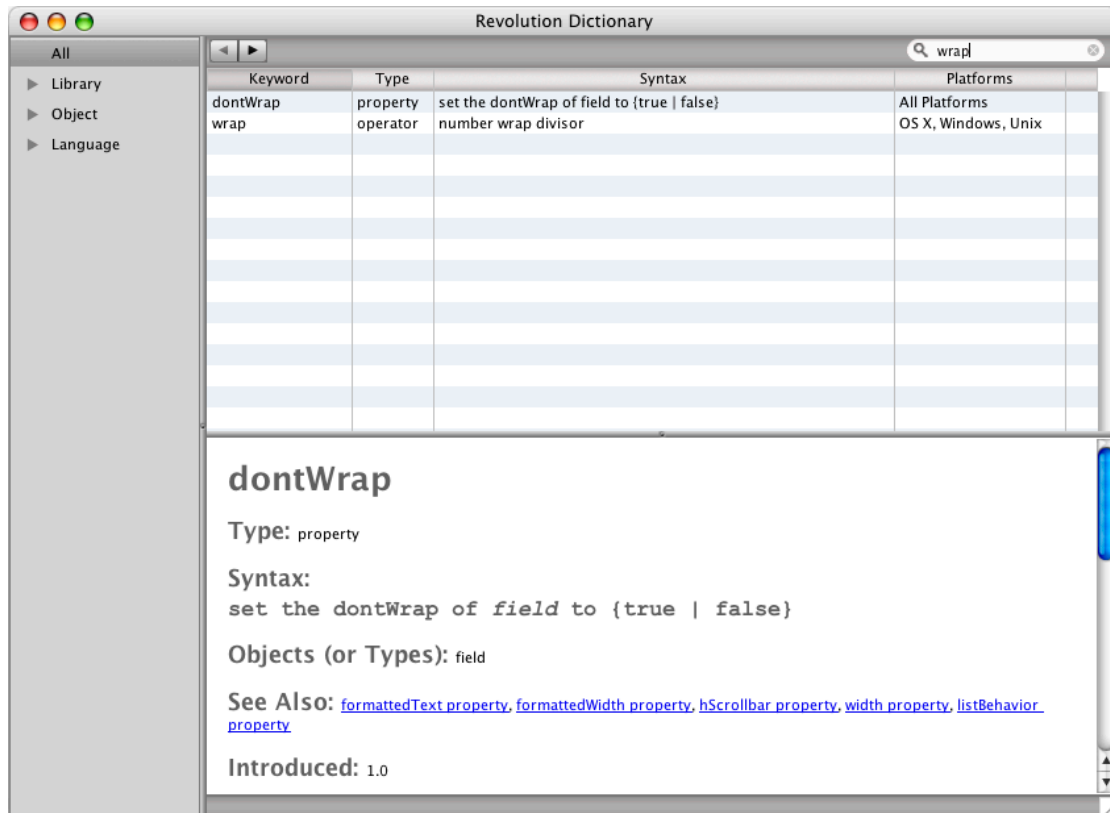

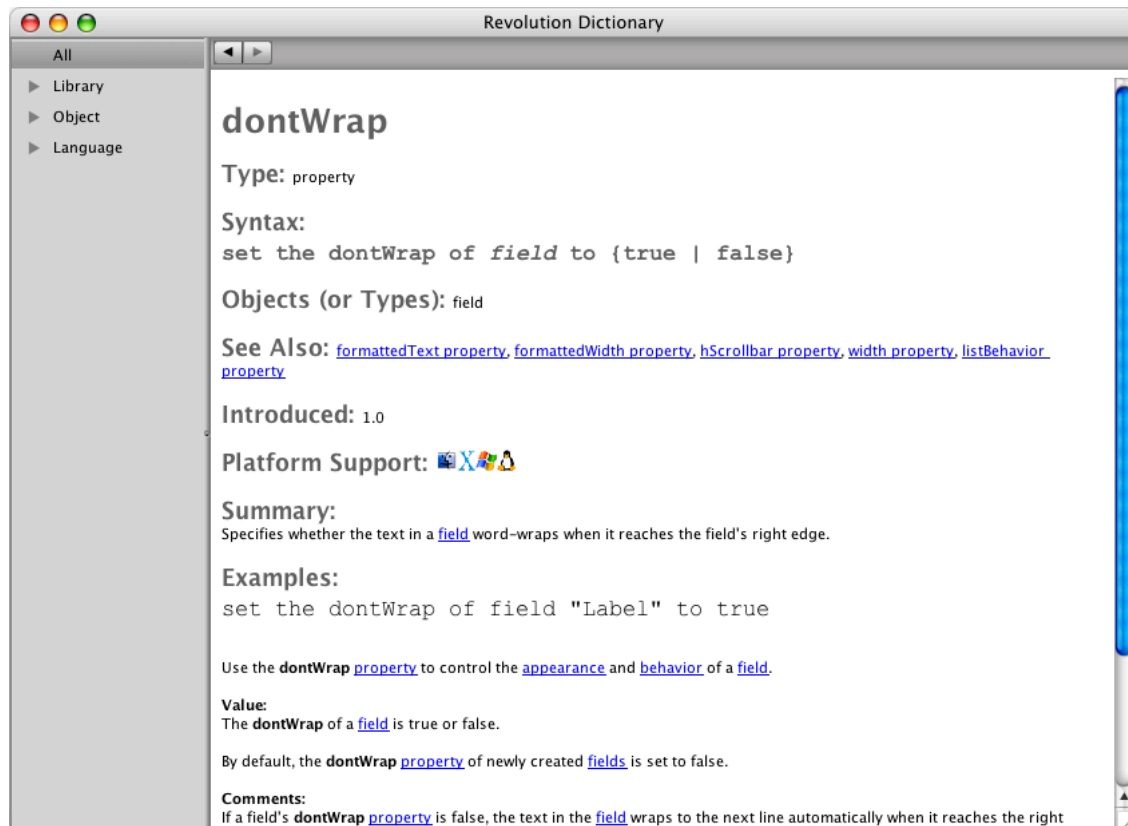

The Dictionary itself has two viewing modes; single column view and multiple column view. When in single column view, only the keyword for each dictionary entry will be shown in the keyword index. In multiple column view you can choose which items to see for each entry. The items can be chosen via the Preferences pane or by right-clicking on the column headings themselves (when in multiple column view).

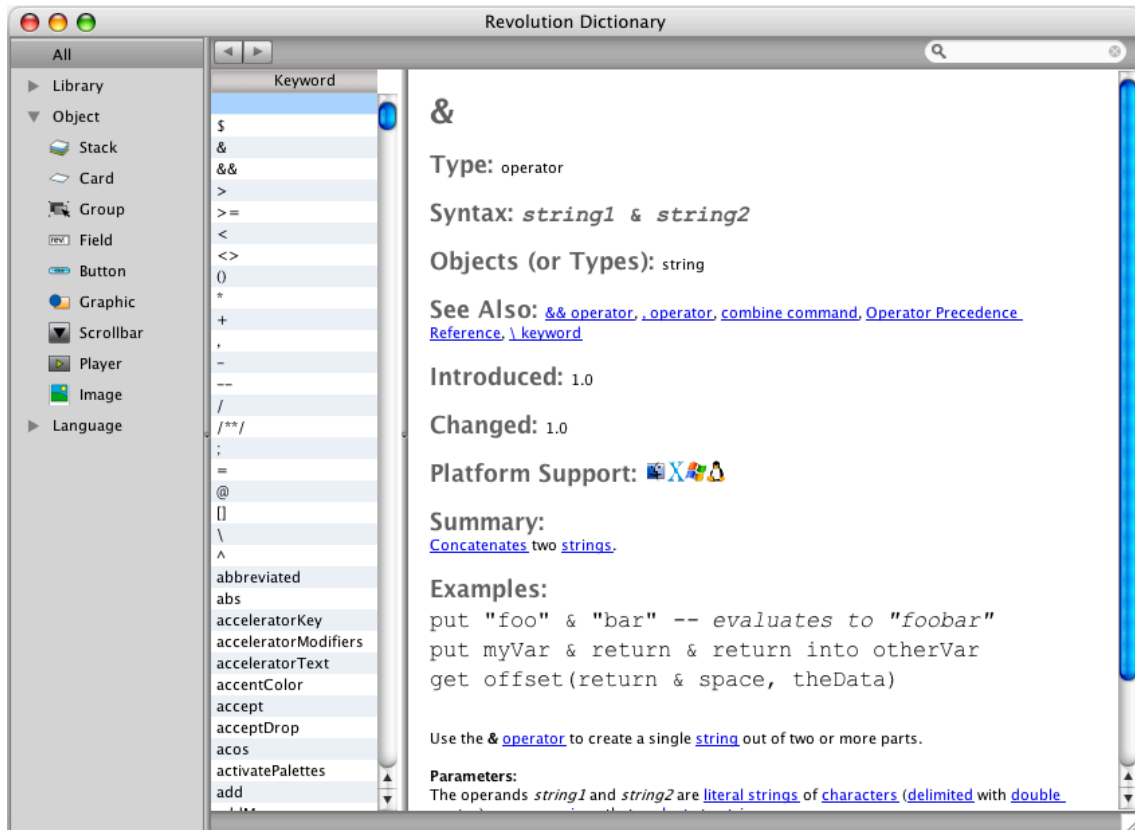

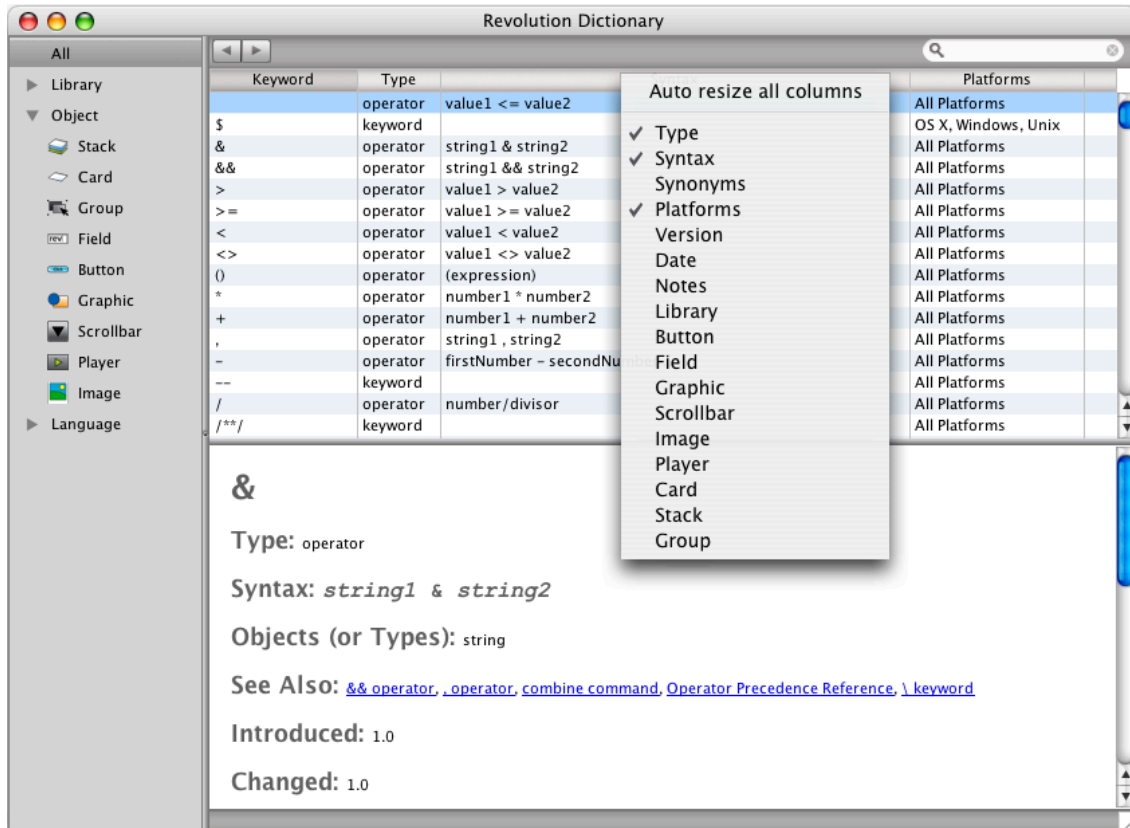

1.6.6 User's Guide

This Users Guide is a complete reference to Revolution. It details what the dialogs and windows within the development environment do, and explains the Revolution language in depth.

1.7 Additional Resources

If you have a question that isn't answered in this documentation, you can find additional information to help you on our web site. You can also connect with the Revolution developer community, which includes many experienced developers who offer their expertise for the common good to answer questions and help their fellow developers. You'll find example code, information on planned enhancements, and the latest updates. Visit:

<http://www.runrev.com>

1.7.1 Developer Community

The forums (section 1.6.3 above), are available for getting help from other developers, for discussing feature requests and future directions, and for receiving announcements from Runtime Revolution. To join the forums, visit:

<http://forums.runrev.com/>

Mailing lists are also available. To join the mailing lists visit:
<http://support.runrev.com/lists>

Tip: Tip: You can use the Google search engine to search the list archives, using
http://www.google.com/advanced_search?q=site:lists.runrev.com

1.7.2 Technical Support

Runtime Revolution offers *up and running* technical support to all users to assist you in getting the development environment working on your system.

Many editions include additional technical support for more *advanced* problems and questions. Where support is not included, a separate technical support contract for advanced support can be purchased. For full details of our current support policies, please see <http://support.runrev.com/>

You can contact us by email support@runrev.com

Chapter 2 Getting Started

Creating a simple *graphical application* in Revolution can take just minutes. First you create a user interface, including any windows, palettes, dialogs you require. Then you populate the user interface with controls, like push buttons, check boxes, text fields or menus. Finally, you use Revolution, Revolution's programming language to tell your application how to behave.

2.1.1 Prerequisites

Before you get started, you should be familiar with how to use your computer. You should also be familiar with common applications such as a web browser, word processor and email client. If you are using Linux or Unix, you should be familiar with basic use of the command line. If you are not familiar with using a computer, we recommend you spend some time getting acquainted before trying to learn Revolution.

2.1.2 Event Driven Programming

A Revolution application is driven by user actions. Revolution constantly watches the computer for common actions, such as clicking on a button, typing into a field, sending data across a network, or quitting an application.

Whenever an event occurs, Revolution sends a message. When writing your program, you decide what messages you want your program to respond to. Revolution automatically sends each message to the most relevant object. For example, if a user clicks on a button, Revolution sends a message to the button. You place code within the button that tells it how to respond to being clicked on.

There are a wide range of possible events. When a user clicks on a button, a series of events are sent to the button. For example, when the mouse first moves within the border of the button a `mouseEnter` message is sent. Then a series of `mouseMove` messages are sent as the mouse moves over the button. When the mouse button is depressed a `mouseDown` message is sent. When the mouse is released a `mouseUp` message is sent. You don't have to respond to all of these events. You simply place code within an object to handle the events you want your application to respond to.

Events that are not handled by individual objects can be handled in a number of ways at different levels of your application, in libraries, or they can be ignored. The rules that govern what happen to events that are not processed by an object are described in the section *The Message Hierarchy*.

We'll return to Event Driven Programming in more detail in the section *Writing Revolution Code*.

2.1.3 Object-Based Programming

Any *graphical application* you build using Revolution will be based on objects. With Revolution you typically create the objects of your application before writing any code. You can start by drawing the buttons, text fields, and other controls that make up your application. Revolution operates like other layout, drawing or application development environment. You can select controls by clicking them, move them by dragging them around, resize them, and change their 'layer' to move them closer or further from the 'top' of the interface.

Once you have the objects in place, you can proceed to attach code to each object to respond to the events you want. Revolution includes a complete graphical development environment that makes it easy to create and edit any kind of user interface. It includes objects for all the basic

operating system elements, including buttons, checkboxes, text fields, menus, graphics, and many more. In addition you can create and customize your own objects that look and behave however you want.

If you are writing a non-graphical application, you can choose to create objects to assist in organizing your code into sections and load these objects off screen, or you can simply write your code in a text file and run the text file directly. This method is commonly used to communicate with Apache and other web browsers when using Revolution to build server-side or network applications.

Object-Based programming is covered in more detail in the section *Building a User Interface*. Non-graphical applications are covered in more detail in the section *Building a Web Application*.

2.1.4 The ‘Edit’ and ‘Run’ Mode

Important: In order to enter **run** mode, choose the browse tool in the *top left* of the tools palette. In order to **edit**, choose the pointer tool from the *top right* of the tools palette.

Unlike most other development systems, a Revolution application can be created, edited, debugged and run live.

When in run mode, objects receive all the normal messages that drive a Revolution application. For example, clicking on a button in run mode will cause a `mouseUp` message to be sent to it, causing the button's script to run if you've designed it to respond to the `mouseUp` message.

When in edit mode, objects do not receive messages when you click on them, and you can move, resize or edit the properties for objects.

Tip: To temporarily stop all messages being sent to your application while editing it, choose *Suppress Messages* from the *Development* menu or *Toolbar*.

There few other differences between the two tool modes. You can view and edit properties and code in either mode. Your application does not stop running while you make changes to it. Only mouse interaction with objects is suspended in edit mode to allow you to edit them more easily.

Because Revolution is constantly live, you can easily make simple changes and watch each change take effect as you make it. This allows you to design and experiment using an iterative process, resulting in a more productive and satisfying development experience.

2.2 Structuring your Application

2.2.1 Cards, Stacks & Files

The first step in creating a Revolution application is creating a window, which in Revolution is called a stack. Each window you see in Revolution is a stack. Palettes, dialog boxes, and standard windows are all stacks.

Each stack contains one or more sets of information called cards. Each card can have a different appearance or all the cards in a stack can look the same. By going from card to card in a stack, you change what's being displayed in that stack's window. You can think of a Revolution stack as a stack of playing cards (hence the name), where you can flip through the cards, but only one card at a time is visible. A stack can have a single card or many cards. See Figure 3 – Stack file Structure, below.

All user interface objects (controls) are created by dragging them on to a card area.

You can also group controls together if you want them to operate as a set. For example, if you have a set of navigation buttons that go from card to card in your stack, you can make them into a single group. Groups can appear on more than one card, so your navigation buttons or background image can appear on each card of your stack. For more details, see the section on *Group and Backgrounds*.

A collection of stacks can be saved together in a single file. This file is known as a stack file. The first stack in the file is called the main stack and will be loaded automatically when your application is run.

2.2.2 The Structure of a Stack File

Each Revolution file contains one or more stacks: either a single main stack, or a main stack and one or more substacks. Since each stack is a window (including editable windows, modeless and modal dialog boxes, and palettes), a single stack file can contain multiple windows.

You can use this capability to bundle several related stacks into a single file for easy distribution, to organize your stacks into categories, or to allow several stacks to inherit properties from the same main stack.

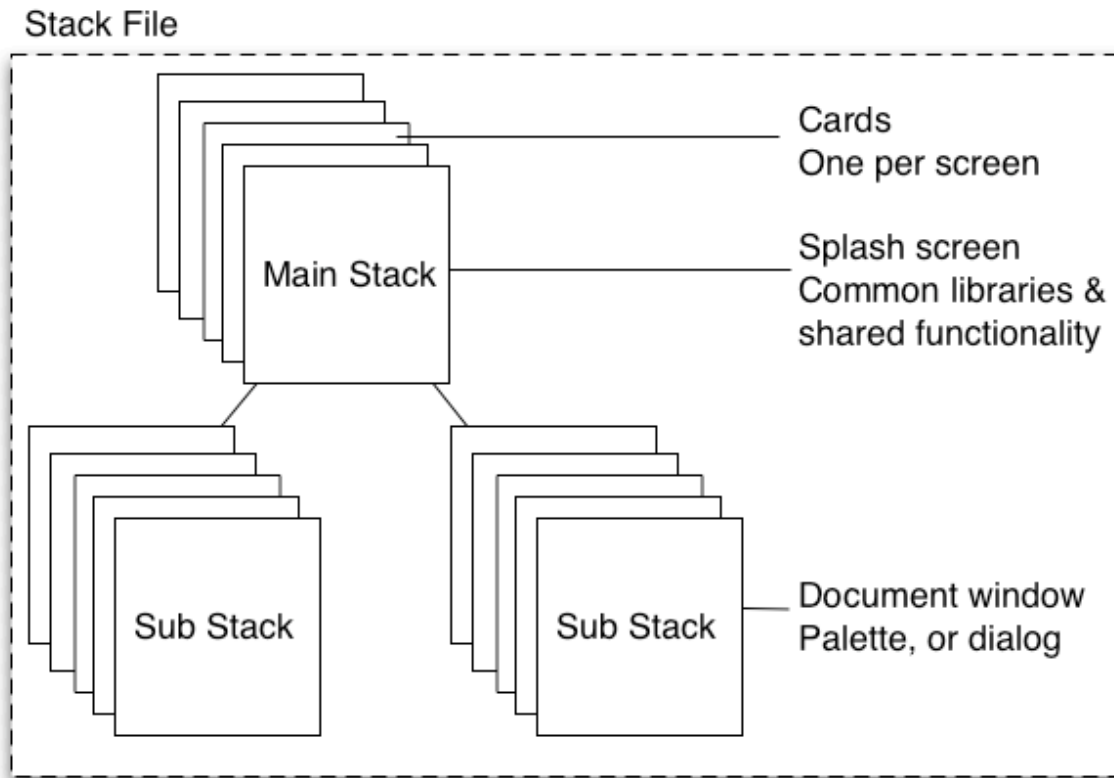

Figure 3 – Stack File Structure

2.2.3 Opening a Stack File

When you open a stack file, either by using the "Open Stack" menu item in the File menu or by using one of the navigation commands (see **open**, **go**, **modal**, **modeless**, **palette**, or **topLevel** in the *Revolution Dictionary*), the stack file's main stack opens automatically to its first card.

Important: A stack file is saved as a whole. If you save a stack, all the other stacks in the same stack file are saved at the same time.

Substacks in the stack file do not open automatically when the stack file opens. You must open a substack in a handler or the Message Box, or by using the Application Browser.

2.2.4 Main Stacks and Substacks

The first stack created in a stack file is called the *mainstack*. Any other stacks created in the same stack file are called *substacks* of the mainstack.

The mainstack is part of the object hierarchy of all other stacks in the same stack file. In other words (for the purposes of inherited properties and shared behaviors), the mainstack *contains* its substacks. Events that are not handled by a substack are passed on to the mainstack's script, color

and font properties are inherited from the mainstack by its substacks. For more details on the object hierarchy and inheritance in Revolution in general, see the section on *The Message Path*.

Dialog boxes and palettes are commonly stored as substacks of the main application window, which is typically a mainstack. This allows you to store code and common functions used by all the substacks in the mainstack's script. Because mainstacks are part of the object hierarchy of their substacks, the substacks can call this functionality from scripts within the substack.

2.2.5 Stacks, Stack Files, and Memory

A stack file can be loaded into memory without actually being open. A stack whose window is closed (not just hidden) is not listed in the **openStacks** function. However, it takes up memory, and its objects are accessible to other stacks. (For example, if a closed stack loaded into memory contains a certain image, you can use the image as a button icon in another stack.)

If one stack in a stack file is loaded into memory, so are any other stacks in the same stack file. You cannot load one stack in a stack file without loading all the rest at the same time even if you open only one of the stacks.

A stack can be loaded into memory without being open under the following conditions:

A piece of code in another stack read or set a property within the closed stack. This automatically loads the referenced stack into memory.

The stack is in the same stack file as another stack that is open.

The stack was opened and then closed, and its **destroyStack** property is set to false. If the **destroyStack** property is false, the stack is closed but not unloaded when its window is closed.

Tip: To manipulate a stack window in an external, use the **windowID** property. For more information, see the *Revolution Dictionary*.

2.2.6 Media & Resources

When planning a project, it is important to consider what types of media you will need to access and how to structure access to that media.

Revolution supports a wide range of media formats. Media can be accessed using the built-in media support, through QuickTime or via an external library. The advantage of using the built-in support is that you can consistently display or play back the media on all platforms without having to check that any 3rd party component has been installed. The advantage of using QuickTime is that a wider range of media is supported. Other 3rd party libraries may allow a greater range of media access.

Since each loaded stack file takes up as much memory as the size of all its stacks, it is often advisable to place large, seldom-used objects (such as color pictures, sound, and video) in external files, which can be bundled with your application and loaded into memory only when you need them.

The built-in media support allows you to embed media directly within your stack file, or to reference it externally, storing it in a data folder, online or on a CD. QuickTime media must be located externally and can either be local or streamed from a server.

Embedding Media within your project	Referencing Media externally
Allows distribution of a single-file application for easy, reliable distribution	Requires you to distribute the media files separately
Requires importing media whenever it is updated	Allows you to edit media files directly, they update automatically
Requires enough memory to load all the media	Makes it easy to load and unload media if you need to reduce memory requirements
Allows you to use the built-in editing capabilities directly	Requires you to import and export the media to use the built-in editing capabilities
Is less practical for creating large themed or localized applications where one set of media is replaced with another set	Makes it easy to create themed or localized applications by simply linking to a different directory

Tip: When importing images, use the Image Library, or create a ‘library’ card that contains all the originals, then reference those objects throughout your project. For more details on referencing images, see the section on the *button* object.

For details of the image formats supported natively, see the section on the *Image* object. For details of the audio formats supported natively, see the section on the *audioClip* object. For details on how to control a QuickTime movie, see the section on the *Player* object.

2.2.7 How to Use External Files

There are three main ways to use external files:

Keep media such as images, sounds, and video in external files, in the appropriate format, and use referenced controls to display the contents of the files. When you use a referenced control, the image, sound, or video file is loaded into memory only when a card that contains the referenced control is being displayed. The memory needed for the image, sound, or video is therefore only used when actually needed. By using *relative file paths*, you can move the application and its data files to any other system. For more details on using file paths, see the section on *File Name Specifications and File Paths*.

Note: To create a referenced control, use the "New Referenced Control" submenu in the File menu, or create an empty image or player object, then set the object's **fileName** property to a file path for the file you want to reference. For more details, see the section on *Building a User Interface*.

Keep portions of your application in a separate stack file, and refer to the stacks in that stack file as necessary. The **stackFiles** property simplifies referring to external stack files. When you set a stack's **stackFiles** property to include one or more file paths, the stacks at those locations become available to your stack by simply referring to the stacks by name. Keep portions of your application on a server, and download them using the built in URL commands. For more details on the URL commands, see the section on *Working with Files, URLs & Sockets*.

2.2.8 When to use a Database

You don't need to use an external database to store information for your application. You can store information in stacks, in text files, and in a variety of other files, read it into your application as needed, and modify it. However, as a rule of thumb, we recommend that when you have over two thousand records of information, or you want to allow multiple users to access information at the same time, you consider using a database.

In these circumstances an external database offers many advantages. A database located on your local machine will be fast and efficient at accessing and searching records. A database located on a server can be accessed by more than one user. Depending on the particular implementation, a database may be suitable for constant access by hundreds of users, each receiving and updating data continually. SQL databases have built-in record-locking capabilities, preventing one user's changes from wiping out another's — a necessity for reliable multi-user databases. Other built-in features work behind the scenes to ensure the data in the database is not corrupted by interference between different users.

SQL databases are also built for speed. When searching tens or hundreds of megabytes or more, the performance of an optimized database will generally be much better than that of a stack doing the same search. Moreover, stacks must be loaded into memory to be searched, and therefore the whole collection of data must fit into local memory.

Finally, if you use an external database, you can put the heavy-duty processing on a server designed for the purpose, while using Revolution's flexibility to give the user options for selecting data, then presenting it in a usable form.

With Revolution's built in *Database Library*, your application can communicate with external SQL databases. You can get data from single-user and multi-user databases, update data in them, get information about the database structure, and display data from the database in your stack. With the Database Query Builder, you can automate the process of querying a database and populating fields with the data, with no coding required.

For more details on working with databases, see Chapter 8, *Working with Databases*.

2.2.9 Revolution Memory Limits

The following table details the memory limits for different types of Revolution components. Please note that these limits refer to the maximums that may be in use at any one time. You can store additional information on disk or in a database and load it when it is required.

A note about entries designated as "Unlimited":

Since each open stack file resides completely in memory, Revolution stacks (and all structures within a stack) are effectively limited by available memory and by Revolution's total address space of 4G (4,294,967,296 bytes) on 32-bit systems, or 16P (18,446,744,073,709,551,616 bytes) on 64-bit systems.

Total addressable space	4 GB (on 32-bit systems) 16 P (on 64-bit systems)
Maximum length of a line in a field	65,536 characters storage No more than 32,786 pixels wide for display
Maximum size of an object	Unlimited
Maximum number of objects in a group	Unlimited
Maximum number of objects on a card	Unlimited
Maximum number of cards in a stack	Unlimited
Maximum number of objects in a stack	Unlimited
Maximum length of object names	65,536 characters
Maximum length of custom property names	255 characters
Maximum length of command or function names	65,536 characters
Maximum size of customer properties	Unlimited
Maximum number of customer properties	Unlimited
Maximum size of a script	Unlimited
Maximum size of other properties	64K
Maximum size of an external call	64K
Maximum size of data returned by an external	64K
Maximum nesting level in control structures	Unlimited
Maximum level of recursion	Unlimited

Chapter 3 The Development Environment

This section details the main components within Revolutions Integrated Development Environment (IDE). The development environment contains all the features you need to quickly create a professional application. The Application Browser allows you to find your way around your application as you develop it. The Properties Inspector allows you to set appearance and basic behaviors. The Script Editor allows you to add code to each object in your application. In addition to these standard tools, the Message Box provides a mini command-line that allows you to develop aspects of your application automatically or to test out your application's code and functionality.

3.1 The Menu Bar

3.1.1 The File Menu

The File menu contains commands to open, close and save files; print; and incorporate files into your stack.

New Mainstack	Creates a new "Untitled 1" main stack window. When you save the stack, Revolution asks for a file name and location.
New Substack of (main stack name)	Creates a new untitled stack in the same file as the active main stack. When you save the substack, it is saved in the main stack's file. This item is disabled if the active window is not a main stack.
Open Stack...	Opens the main stack whose file you select. If you select a HyperCard file, it is automatically converted into a Revolution main stack. NB: Opening HyperCard stacks is only available in the Studio or Enterprise editions of Revolution.
Open Recent Stack	Opens a cascading menu containing the names of the 30 main stacks you have most recently closed. Choose a name to open the stack. You can change the number of items displayed using Preferences.
Close	Closes the active window. This item is disabled if no window is open.
Close and Remove from Memory...	Closes the current stack and all stacks in the same stack file as the current stack, and removes all stacks in the file from memory. This item is disabled if the active window is not a user stack.
Import as Control	Opens a cascading menu you can use to choose a file and place its contents in a new control of the appropriate type. This item is disabled if the active window is not a stack.
Image File...	Imports the picture file you choose as a new image on the current card. You can import GIF, JPEG, PNG, BMP, XWD, XBM, XPM, or PBM, PGM, or PBM files (and PICT files on Mac OS and OS X systems). For more details see the section on the <i>image</i> object.
Snapshot	Displays a crosshairs cursor for you to select an area of the screen, and imports a screen shot of that area as a new image on the current card.
Audio File...	Imports the sound file you choose as a new audio clip in the current stack. You can import WAV, AIFF, or AU files. For more details, see the section on the <i>audioClip</i> object.
Video File...	Imports the video file you choose as a new video clip in the current stack. You can import QuickTime, AVI, or MPEG files. For more details, see the section on the <i>videoClip</i> object.
Text File...	Imports the text file you choose as a new field on the current

	card.
EPS File...	Imports the Encapsulated PostScript file you choose as a new EPS object on the current card. This item is only available on Unix platforms with Display Postscript installed. For more information, see the section on the <i>EPS</i> object.
All Images in Folder...	Imports all the picture files in the folder you choose, and places them in new images on the current card. Subfolders, and other types of files, are ignored. For more details see the section on the <i>image</i> object.
All Audio Files in Folder...	Imports all the sound files in the folder you choose, and places them in new audioClips in the current stack. Subfolders, and other types of files, are ignored. For more details, see the section on the <i>audioClip</i> object.
New Referenced Control	Opens a cascading menu you can use to select a file to reference (i.e. link) to a new control of the appropriate type. This item is disabled if the active window is not a stack.
Image File...	Creates a new image on the current card and links to the picture file you select in the new image object. For more details see the section on the <i>image</i> object.
Quicktime-Supported File...	Creates a new player on the current card and links the audio or video file you select with the new player. For more details, see the section on the <i>player</i> object.
All Images in Folder...	For each picture file in the folder you select, creates a new image on the current card and links it with one of the files. Subfolders, and other types of files, are ignored. For more details see the section on the <i>image</i> object.
Save	Saves changes to the current stack and to any other stacks that reside in the same stack file. If the file has not yet been saved, you specify the new file's name and location. This item is disabled if the active window is not a stack.
Save As...	Saves the current stack, along with any other stacks that reside in the same file, to a new file with a name and location you specify. The new file becomes the current working copy.
Move Substack to File...	Saves the front most substack as a main stack in a file of its own, with a name and location you specify. The substack is removed from its previous stack file. This item is disabled if the active window is not a substack.
Revert to Saved...	Throws away any changes to the current stack, along with any other stacks that reside in the same stack file. The entire stack file is then reloaded.
Standalone Application Settings...	Settings for packaging the current stack for distribution as a standalone application. This item is disabled if the active window is not a stack. For more details, see the section on <i>Deploying your Application</i> .
Save As Standalone Application...	Packages the current stack into a standalone application for distribution using the settings set using the Standalone

	Application Settings window.
Page Setup...	Opens the Page Setup dialog box for the currently selected printer.
Print Card...	Prints the current card.
Print Field...	Prints the currently selected field using the revPrintField command. For more details, see the section on <i>Printing</i> .
Exit	Closes all open stacks and quits Revolution.

3.1.2 The Edit Menu

The Edit menu contains commands to select, cut, copy, and paste text and objects.

Undo	Reverses the most recent text change, paint action, movement or deletion of an object.
Cut, Copy, Paste	Cuts, copies or pastes the selected text or object. Text and images can be exchanged with other programs in this manner. Objects are only available within the currently running instance of Revolution.
Clear	Deletes the selected text or objects, without placing it on the clipboard.
Duplicate	Makes a copy of the selected object or objects. If the object is a card, the copy is added after the current card. If the object is a control, the copy is placed on the current card, below and to the right of the original object. This item is disabled if no object is selected.
Replicate...	Makes one or more copies of the selected object or objects, using the settings you select.

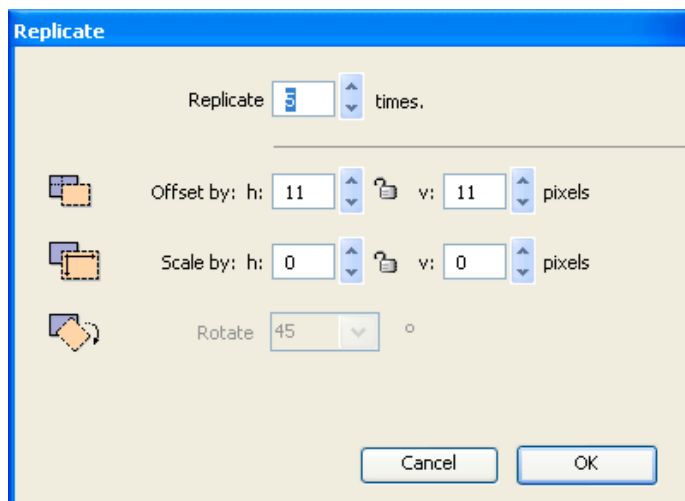

The Replicate dialog allows you to select how many copies of the currently selected object you would like. You can specify that each object is offset a number of pixels from the previous copy. You can also specify that each object is scaled up or down a number of pixels. If the object is an image or a graphic, each copy can be rotated by a specified number of degrees.

Select All	Selects all the text in the current field or all the controls on the current card.
Deselect All	Deselects any selected objects, or removes the insertion point from a field.
Invert Selection	Selects all the unselected objects and unselects all the selected ones. This item does not work on text selections.
Select Grouped Controls	If this item is checked, clicking a control that's part of a group selects only that control. If unchecked, clicking a control that's part of a group selects the group.
Intersected Selections	If this item is checked, dragging with the Pointer tool selects each object that intersects the dragged rectangle. If unchecked, dragging with the Pointer tool selects only objects that are entirely enclosed by the dragged rectangle.
Find and Replace...	Searches for and optionally replaces text in fields, properties, scripts, global variables, or button contents. For more details, see the section on <i>Find and Replace</i> .
Preferences	Sets application-wide preferences. (Note that this item is available under the Revolution menu when running on Mac OS X.)

3.1.3 The Tools Menu

The Tools menu contains commands to work with Revolution's tool palettes and to use stack development tools.

Browse Tool	Chooses the Browse tool for running a project. Allows you to perform user actions such as running scripts by clicking buttons, or entering text in a field.
Pointer Tool	Chooses the Pointer tool for editing a project. Allows you to select, move, and resize objects.
Tools Palette	Shows or hides the Tools palette for choosing tools for object creation.
Application Browser	Opens the Application Browser window, which lists all open stacks, the cards in each stack, and the controls on each card. For more details, see the section on the <i>Application Browser</i> .
Menu Builder	Creates or changes the menu bar in the currently active stack. For more details, see the section on the <i>Working with Menus</i> .
Database Query Builder	Creates or edits settings for using an SQL database. Using the Database Query Builder, you can connect to a database and specify a SQL query to generate a cursor result set. Connection settings and cursor result sets can be linked to fields for display of the data, using the <i>Database</i> pane in the field's property Inspector. For more details, see the section on <i>Working with Databases</i> .
Message Box	Shows or hides the Message Box. The Message Box is a command line tool that allows you to run scripts or perform

automated editing operations. For more details, see the section on *The Message Box*.

3.1.4 The Object Menu

The Object menu contains commands to change the properties of the selected object or objects, to create new objects, and to work with groups.

Object Inspector	Opens the Inspector for the currently selected object, allowing you to view and set object properties. If more than one object is selected, changes made to the properties are applied to each of the selected objects. This item is disabled if no object is selected. For more details, see the section on <i>The Properties Inspector</i> .
Card Inspector	Opens the Inspector for the current card, allowing you to view and set card properties.
Stack Inspector	Opens the Inspector for the current stack, allowing you to view and set stack properties.
Object Script	Opens the script editor for the selected objects. If more than one object is selected, a script editor window opens for each one. For more details, see the section on <i>The Script Editor</i> .
Card Script	Opens the script editor for the current card.
Stack Script	Opens the script editor for the current stack.
Group Selected	Makes the selected objects into a group. This item changes to "Ungroup Selected" if the only selected object is a group. For more details, see the section on <i>Groups and Backgrounds</i> .
Ungroup Selected	Makes the selected group into individual objects. This removes the group permanently if you visit another card before grouping the objects again. This item changes to "Group Selected" if more than one object is selected.
Edit Group	Enters group-editing mode to make changes to the objects in the selected group. This item changes to "Stop Editing Group" while in group-editing mode. This item is disabled if no object is selected, if more than one object is selected, or if the selected object is not a group.
Stop Editing Group	Leaves group-editing mode. This item changes to "Edit Group" if the stack is not already in group-editing mode.
Remove Group	Removes the selected group from the current card, without deleting it from the stack.
Place Group	Opens a cascading menu containing the names of groups that are in the stack but not on the current card. Choose a group to add it to the current card. This item is disabled if all the groups in the stack already appear on the current card, or if there are no groups. Note: Only the names of top-level groups are listed; groups that are a part of another group are not listed in this menu.

New Card	Creates a new card following the current card. Note: If there are any shared groups on the current card when you choose this menu item, they are automatically placed on the new card. If a group's backgroundBehavior is false, they are not placed automatically on new cards.
Delete Card	Deletes the current card from the front most stack.
New Control	Opens a cascading menu you can use to create a new control. For more details, see the section on <i>Control Types</i> .
Flip	Opens a cascading menu you can use to change the orientation of the selected image or graphic. This item is disabled if any object other than an image or graphic is selected.
Horizontal	Swaps the left and right edges of the selected image or graphic, flipping it around an imaginary line drawn from top to bottom of the object.
Vertical	Swaps the top and bottom edges of the selected image or graphic, flipping it around an imaginary line drawn from left to right of the object.
Rotate	Opens a cascading menu you can use to rotate the selected image or graphic.
By...	Rotates the selected image or graphic by the number of degrees you specify.
90° Right	Rotates the selected image or graphic 90 degrees to the right (clockwise).
90° Left	Rotates the selected image or graphic 90 degrees to the left (counterclockwise).
180°	Rotates the selected image or graphic 180 degrees (halfway around).
Reshape Graphic	Allows you to interactively reshape currently selected polygon or curve graphics.
Align Selected Controls	Opens a cascading menu you can use to line up objects. This item is disabled if no object or only one object is selected.
Left	Moves the selected controls so their left edges are lined up with the left edge of the first control selected.
Right	Moves the selected controls so their right edges are lined up with the right edge of the first control selected.
Top	Moves the selected controls so their top edges are lined up with the top edge of the first control selected.
Bottom	Moves the selected controls so their bottom edges are lined up with the bottom edge of the first control selected.
Make Widths Equal	Resizes the selected controls so that the width of each one is equal to the width of the first control selected.
Make Heights Equal	Resizes the selected controls so that the height of each one is equal to the height of the first control selected.
Send to Back	Moves the selected objects behind all other objects on the card. This item is disabled if no object is selected.
Move Backward	Moves the selected objects back one layer.

Move Forward	Moves the selected objects forward one layer.
Bring to Front	Moves the selected objects in front of all other objects on the card.

3.1.5 The Text Menu

The Text menu contains commands to change the appearance of text.

Text Style Options	Applies or removes the selected style from the selected text or the selected object. These items are disabled if nothing is selected.
Link	Makes the selected text, or all text in the selected object into a link. Linked text has special properties in Revolution, for example linked text will receive a linkClicked message when clicked on. For more details, see the section on the <i>Field</i> object.
Subscript	Moves the selected text below the baseline and makes it smaller.
Superscript	Moves the selected text above the baseline and makes it smaller.
Font	Opens a cascading menu you can use to change the font face used for the selected text or objects.
Use Owner's Font	Causes the font face of the object's owner (if an object is selected) or the object the text is in (if text is selected) to be used, removing any font face specific to the selected text or objects. For more information on font inheritance, see the section on the <i>Message Hierarchy</i> .
Size	Opens a cascading menu you can use to change the font size used for the selected text or objects.
Use Owner's Size	Causes the font size of the object's owner (if an object is selected) or the object the text is in (if text is selected) to be used, removing any font size specific to the selected text or objects. For more information on font inheritance, see the section on the <i>Message Hierarchy</i> .
Color	Opens a cascading menu you can use to change the font color used for the selected text or objects. (This item is disabled if nothing is selected.)
Use Owner's Color	Causes the font color of the object's owner (if an object is selected) or the object the text is in (if text is selected) to be used, removing any font color specific to the selected text or objects. For more information on font inheritance, see the section on the <i>Message Hierarchy</i> .
Pen Color	Changes the selected text, or text used in any selected objects, to use the current 'pen color' setting (used to draw graphics from the main tool palette).
Align	Opens a cascading menu you can use to change the text

alignment (justification) used for the text in the selected objects.

3.1.6 The Development Menu

The Development menu contains commands for debugging and for using custom tool stacks.

Revolution Online	Opens the Revolution Online window, allowing you to share your stacks with the Revolution community and download other people's stacks.
Object Library	Displays the Object Library window, which stores pre-scripted objects you can copy into the current stack for use.
Image Library	Displays the Image Library window, which displays images you can either reference or copy into the current stack for use. You can use the Image Library to show all the icons and cursors that come with Revolution, all the images in the current stack, or image libraries that you create. For more details, see the section on the <i>Object & Image Library</i> .
Plugins	Opens a cascading menu you can use to open custom tool stacks stored in the Plugins folder.
Plugin Settings	Customizes which messages are handled by the custom tool stacks stored in the Plugins folder.
Script Debug Mode	If this item is checked, the debugger is enabled: the debugger window appears when a breakpoint is encountered during script execution, and you can enter the debugger when an execution error occurs. If unchecked, the debugger is disabled. For more details, see the section on <i>Debugging</i> .
Clear All Breakpoints	Removes all breakpoints that you've used the script editor to mark, in all open stacks. Note: This menu item does not affect breakpoints set with the <i>breakpoint</i> command.
Message Watcher	Opens the Message Watcher window, used to view and track messages, function calls, getProp calls, and setProp triggers as they are sent to objects.
Variable Watcher	Opens the Variable Watcher window, which you use to keep track of the value of variables during debugging. When the debugger is not open, the variable watcher shows the value of global variables.

Caution: Warning: this feature will cause your scripts to fail silently instead of giving an error message in the event Revolution encounters an error.

Suppress Errors	Prevents display of the error window when Revolution encounters a script error.
Suppress Messages	Prevents system messages (such as openCard and closeCard)

from being sent during normal navigation. This option will also cancel any currently *pending* messages.

Tip: To also suspend Revolution libraries, hold down the Shift key while choosing this menu item.

Suspend Development Tools Hides Revolution's menus, palettes, and other parts of the development environment, so that you can preview how your application will look and behave as a standalone, outside the development environment.

3.1.7 The View Menu

The View menu contains commands to move around the current stack and to show or hide development tools.

Go First	Goes to the first card in the current stack.
Go Prev	Goes back to the previous card in the current stack.
Go Next	Goes forward to the next card in the current stack.
Go Last	Goes to the last card of the current stack.
Go Recent	Goes back to the card you were on before navigating to the current card.
Toolbar Text	Shows or hides the text labels in the Toolbar at the top of the screen. To hide the Toolbar completely, uncheck both this item and "Toolbar Icons".
Toolbar Icons	Shows or hides the icons in the Toolbar at the top of the screen.
Palettes	Shows or hides all open Revolution palettes.
Rulers	Shows or hides a ruler at the left and bottom edges of each open stack.
Grid	If this item is checked, dragging and resizing objects is constrained by a pixel grid. If unchecked, you can drag and resize objects to any location. You can alter the grid spacing in Preferences.
Backdrop	Shows or hides a solid or patterned backdrop behind Revolution's windows.
Revolution UI Elements in Lists	If this item is checked, elements of the Revolution development environment appear in lists: for example, development environment stacks appear in the Application Browser, and Revolution custom properties appear in the Custom Properties pane of the property inspector. If unchecked, elements of the Revolution development environment do not appear in such lists.
Look and Feel	Opens a cascading menu you can use to change the appearance of controls in order to preview your application's appearance on other platforms.

Show Invisible Objects	If this item is checked, objects whose visible property is set to false are shown. If unchecked, objects whose visible property is set to false remain hidden.
-------------------------------	--

3.1.8 Window

The Window menu contains the names of open stack windows.

Send Window To Back	Shuffles the frontmost stack window to the back and brings the second window to the front. (This item is disabled if only one stack is open or the active window is not a stack.)
----------------------------	---

3.1.9 The Help Menu

The Help menu contains commands which allow you to find out more about using Revolution, license your copy of Revolution, get technical support via email, and check the Revolution site for software updates. For more information, see the section on *Using the Documentation*.

Documentation	Opens the main Revolution documentation window, where you can get information about all aspects of developing in Revolution.
Buy a license...	Loads the Revolution store in your web browser.
Support...	Loads the support section of the Revolution web site in your web browser.
Check for Updates...	Checks online to see if an update to Revolution is available.
Manage Versions...	Allows you to select a different version of Revolution to be your default version. The default version is the version linked to from the shortcut placed within the first level of your Revolution install folder, and/or on the Desktop and/or in the Start Menu.
Re-license Revolution	Deletes your Revolution licensing information and restarts Revolution allowing you to enter a new license key.

3.2 The Application Browser

The Application Browser contains a list of all open stacks, the cards in each stack, and the controls on each card. It allows you to navigate to any card, open or close a stack, select, open the property Inspector for, or edit the script of any object.

You can access the Application Browser by choosing **Tools -> Application Browser**.

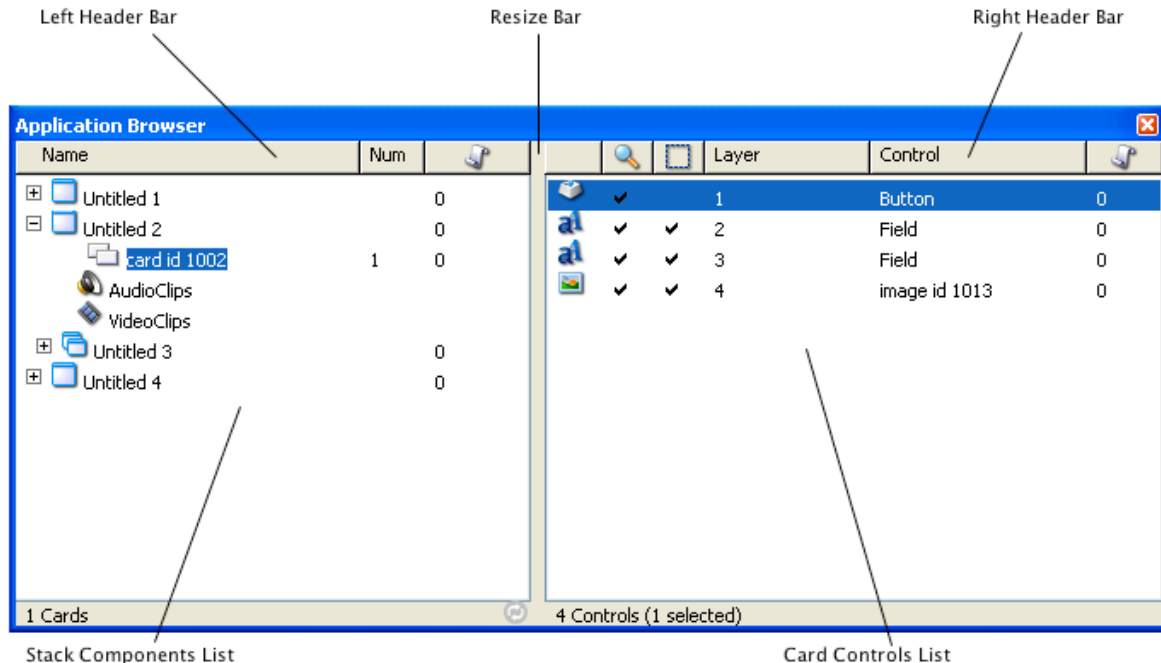

Figure 5 – Application Browser: main window

- Left header bar** Displays the name of the stacks and their associated cards, together with the object number and the number of lines of script for that card or stack.
Clicking in this area will sort the cards by the column header clicked on.
Right-clicking allows you to customize the columns on display, optionally adding columns to display the object ID or card's marked property, or allowing you to reset the columns to default. Clicking and dragging between the column headers allows you to resize the columns.
- Stack components list** Displays all the stacks (mainStacks and subStacks) within open stack files.
Click the fold out symbol to the left of the stack to view a list of cards, audioClips and videoClips associated with the stack.
Double-clicking will go to the stack or card selected, or play the audio or video clip.
Right-click to open object context sensitive menu.
Alt-double-click to open the object's Inspector
Control-double-click to edit the script.
- Resize bar** Drag to alter width of the left and right sides.
- Right header bar** Displays the object type, visibility, selectability, layer, name, and number of lines of script.
Clicking in this area will sort the objects by the column header clicked on.
Right-clicking allows you to customize the columns on display,

optionally adding columns to display the object ID, or allowing you to reset the columns to default.

Clicking and dragging between the column headers allows you to resize the columns.

Card controls list Displays a list of controls on the card selected on the left, or list of audio or video clips.

Click an object to select it.

Right-click to open the object's context sensitive menu. Double-click to open a control's Inspector or to play an audioClip or videoClip.

Alt-double-click to open the Inspector for an audioClip or videoClip.

Control click to select multiple objects.

Control-double-click to edit script.

To Refresh the list of controls currently displayed on the right hand column, right-click on an object then choose Refresh.

Tip: To select an object by typing its name, click in either the left hand or right hand column and then start typing.

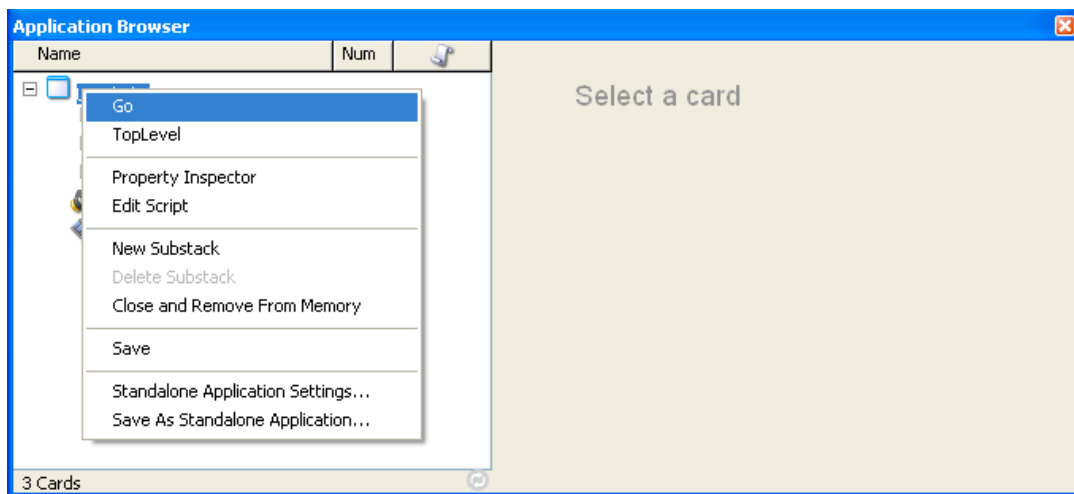

Figure 6 – Application Browser: stack context-sensitive menu

Go: Go to this stack.

Toplevel: Bring this stack to front in editable mode.

Property Inspector: Open the Inspector for this stack.

Edit Script: Edit script of this stack.

New Substack: Create a subStack within the same file as this stack.

Delete subStack: Delete this subStack.

Close and Remove From Memory: Close and remove the mainStack and all subStacks in this file from memory.

Save: Save all stacks in this stack file.

Standalone Application Settings: Open the Standalone Settings options.

Save as Standalone Application: Save this stack file as a standalone application.

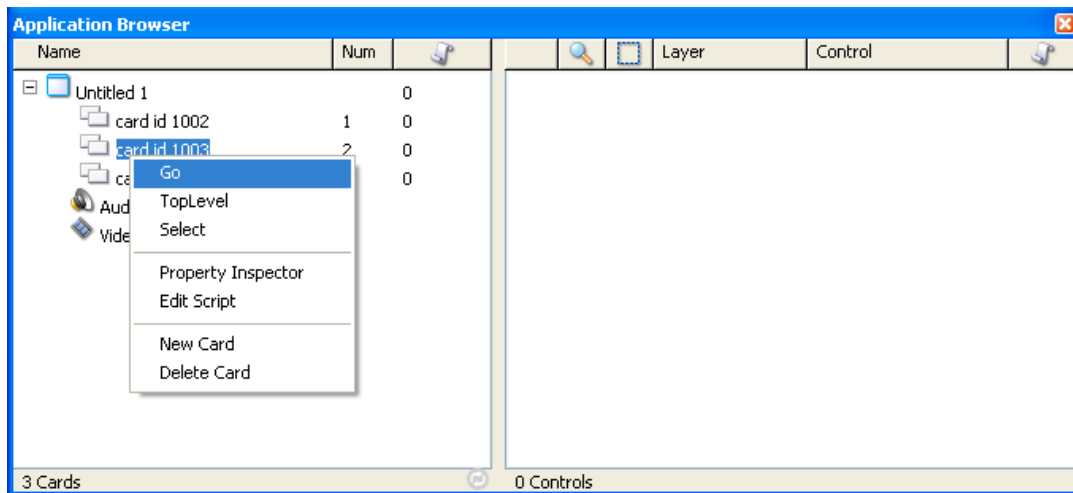

Figure 7– Application Browser: card context-sensitive menu

Go: Navigate to this card

Toplevel: Bring stack to front in editable mode, then navigate to this card

Select: Select this card

Property Inspector: Open the Inspector window for this card

Edit script: Edit script of this card

New Card: Create a new card

Delete Card: Delete this card

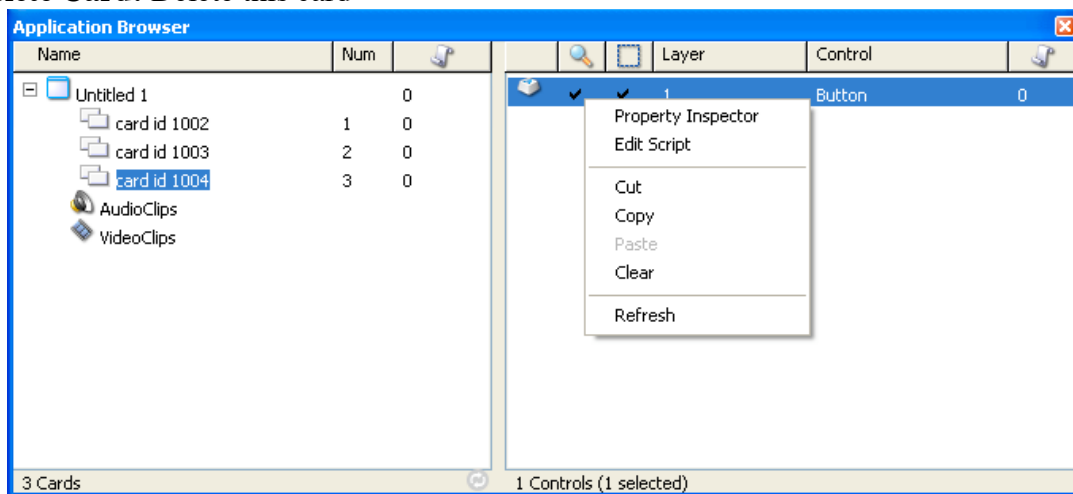

Figure 8 – Application Browser: control context-sensitive menu

Property Inspector: Open the Inspector window for this control

Edit script: Edit script of this card

Refresh: Update the list of controls

3.3 The Properties Inspector

The Properties Inspector allows you to view and edit the properties for any selected object. Properties control how an object looks and some aspects of an object's behavior. The Inspector can be accessed by double clicking on a selected object, from the toolbar, from the *Object* menu and from context sensitive menus.

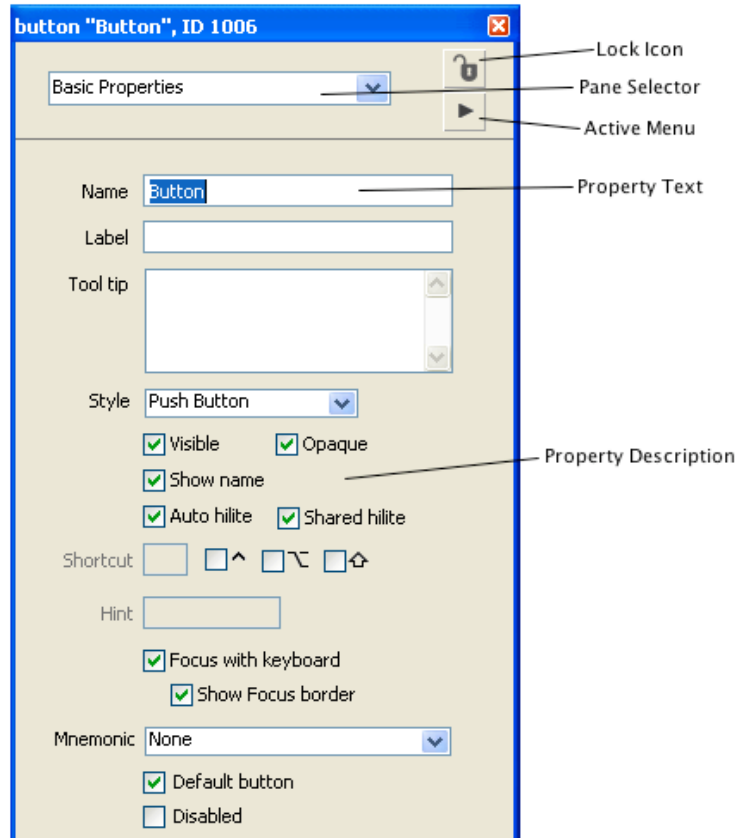

Figure 9 - Properties Inspector

Lock icon

The Lock icon locks the Inspector to the object currently being inspected. Once locked, the Inspector will not update when you change selection or switch to *Run* mode by choosing the *Browse tool*. This allows you to use a locked Inspector to change an object's properties while interacting with your project. Selecting another object and choosing *Inspect* will create another Inspector to inspect the new object. You can use this facility to compare the properties of two objects.

Pane Selector

This menu allows you to access each of the different panes within the inspector for a given object.

Action menu

Use the Action menu to Select another Object, Change the Profile,

Property text	<p>Edit the Script or Send a Message to the object currently being inspected, or to Lock the Inspector.</p> <p>Edit the contents of a property by typing into the text area within the Inspector. Press return to set the property and leave the current option selected. Press tab to set the property and move on to the next editable text property.</p>
Property description	<p>This text describes the object property. By default this text is an English-like description of the property. However you can change this to contain the Name of the Revolution Property in the Preferences. You may prefer to view the Revolution Property names if you are writing scripts that set object properties.</p>

Important: For documentation on what each individual object property does, hover the mouse over the object until you see the script property equivalent. Then look that term up in the Revolution Dictionary.

3.4 The Script Editor

The Script Editor within Revolution has been designed specifically for Revolution coding. It includes features to help make code more understandable. These include code indentation and color coded syntax highlighting, as well as other integrated tools such as a Debugger and syntax Dictionary. You can access the Script Editor for an object by selecting the object then choosing Script from the Tool bar. The Script Editor is also available from the Object menu, and from a number of other context sensitive menus detailed elsewhere in this guide. Each of the Script Editor's components are outlined below.

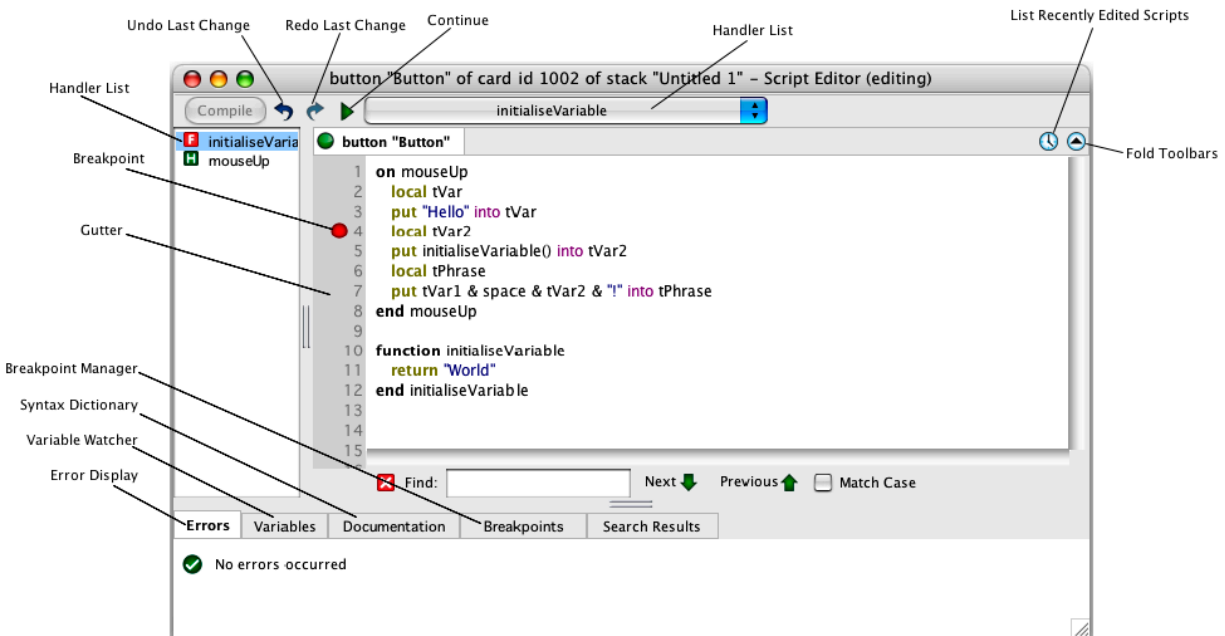

Main Script Area

Display and edit scripts in this area. For more details on how to write a script, see the section on Writing Revolution Code. The Script Editor will colorize and format scripts automatically. When typing press tab to manually format the script. Press Enter (on the numeric keypad) to compile the script. Press Enter again to close the Script Editor.

Note: It is not necessary to close the Script Editor to run a script, all that is required is that the script is applied using the Compile button.

Breakpoints Area

Click next to a line of script to set or remove a breakpoint. A breakpoint specifies a point at which script execution should pause and the debugger be loaded. For more details, see the section on Debugging.

Compile Button

Compiles the script instantly. Any syntax errors will appear in the Error Display and the script will not compile. A compiled script is not saved until the stack that contains it is saved.

Tip: Press *Enter* (on the numeric keypad) to activate the Compile button. Press *Enter* again to close the script editor.

Important: Note that *none* of the message handlers within the script will be available if there is a Script Error during compilation, as none of the script will have compiled.

The Error Watcher

Compile and execution errors will appear here. Double click the icon next to the error details to highlight the line the error occurred on in the script (if applicable).

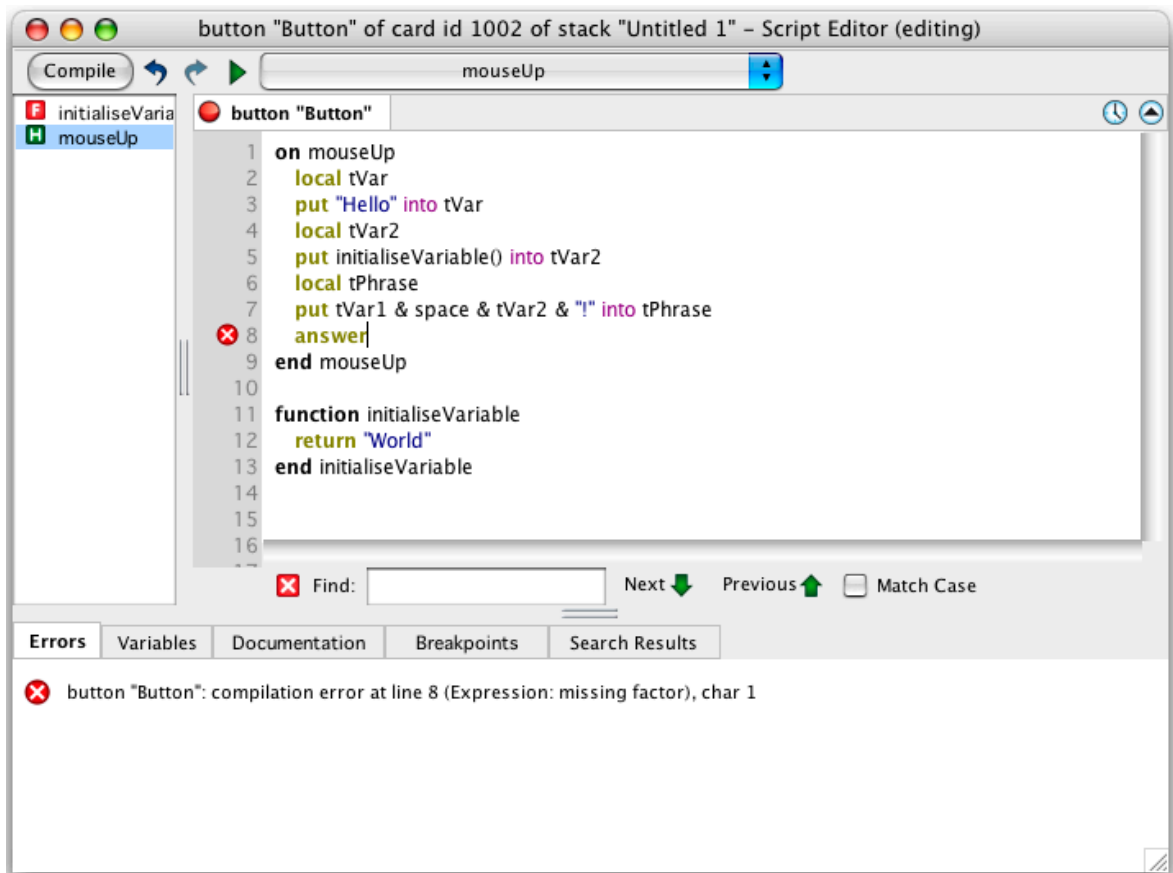

Handler List

The handler list displays all the functions, commands and handlers which are part of the current script. When a handler name is clicked, the script will jump to that handler.

Documentation

The Script Editor also has a built-in syntax dictionary. When this tab is active a summary of the dictionary entry for the keyword which you are currently typing will be displayed. The full dictionary entry can be viewed by clicking Launch Documentation. Alternatively you can choose to view the entire entry in place by toggling the Full Document check box at the bottom of the documentation pane.

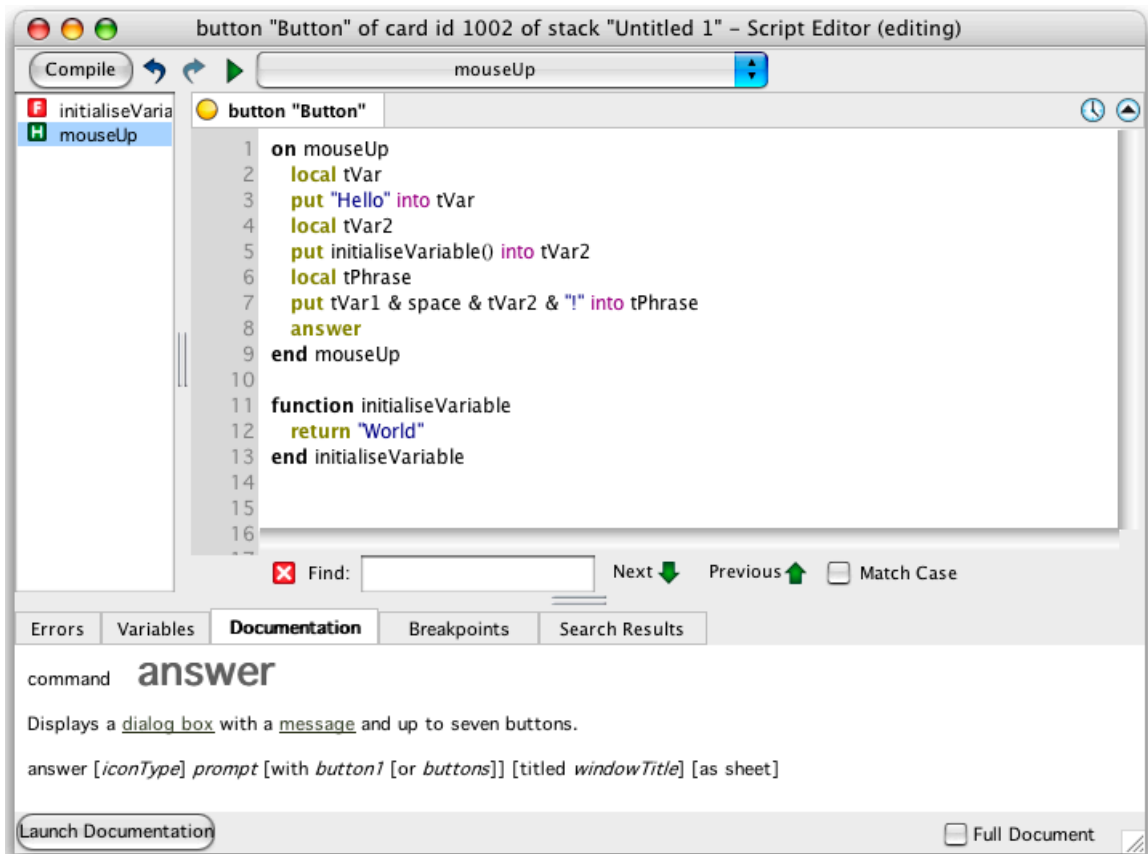

Search Results

When you perform a 'find all' operation the results will be displayed under this tab.

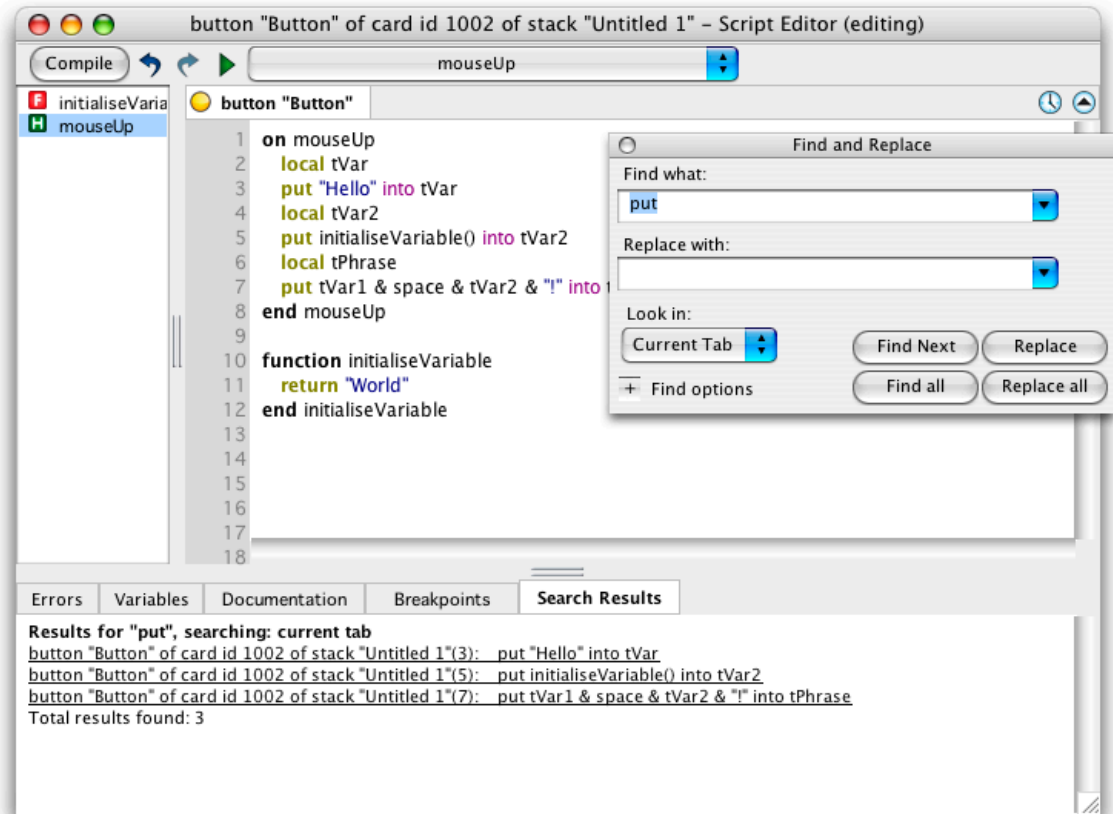

Script Tabs

When multiple scripts are open they will appear as tabs in the script editor. Right clicking on the tabs brings up a menu which allows a tab to be moved to a new window, closed, or kept while closing all other tabs. Clicking a tab will bring up the script it represents.

3.5 The Debugger

The Debugger helps you track bugs and understand code, by allowing you to pause the execution of your programs or step through them line by line. You cause execution to pause by setting breakpoints. When you run your script, execution will pause at a breakpoint and you will be able to observe or edit variable values, continue execution or set another breakpoint later in the code. Each debugger feature is outlined below:

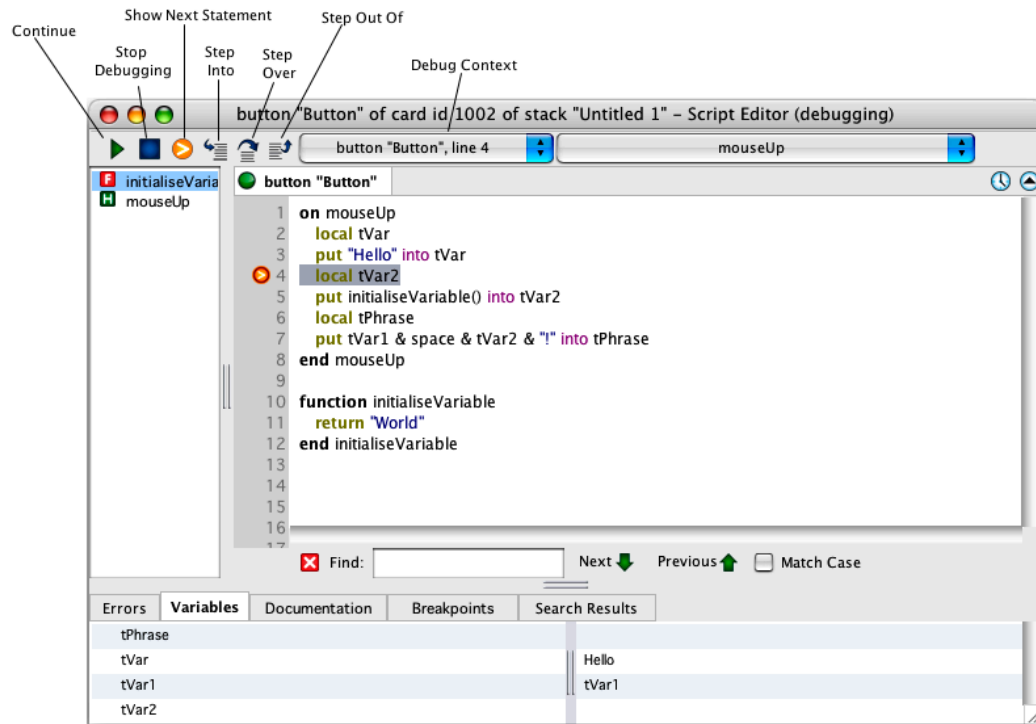

Continue

When in debug mode, the Continue button will start running the code from the current position. The program will run until the end is reached or another breakpoint is found.

When you are not in debug mode, the continue button can be used to execute a handler. When you press it, a dialog will appear asking which handler you would like to call and, if applicable, which parameters you'd like to pass. On clicking OK the Script Editor will call the handler you specified. It will also remember the handler for next time. To change the handler called later, choose Entry Point... from the Debug menu.

Stop Debugging

Will halt execution at the current point and stop debugging. You will then be able to edit the script.

Show Next Statement

The Show Next statement option will return the debugger to the currently executing statement. This is useful if you have switched tabs or scrolled during debugging.

Step Into Next Statement

Use Step Into to execute the next statement. If the next statement is a command or function 'Step Into' will jump to that function or command allowing you to execute it line by line.

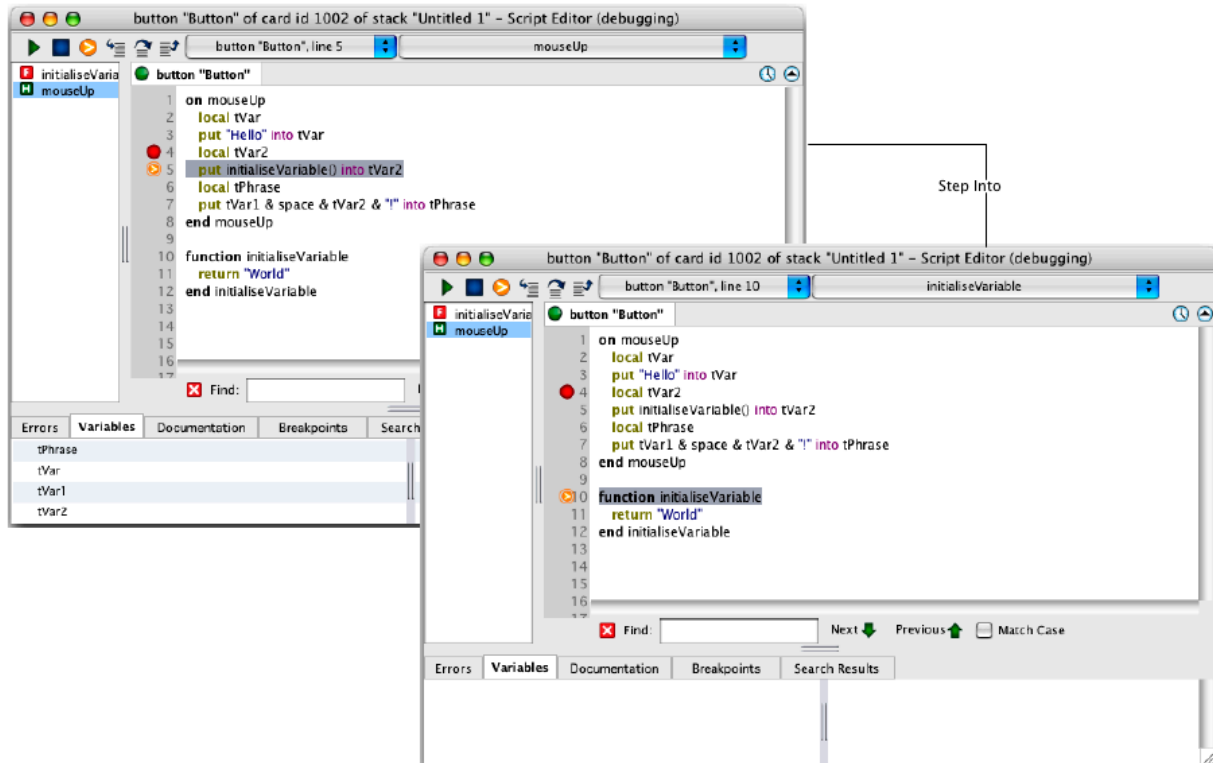

Step Over Next Statement

Use Step Over to execute a command or function call without stepping through it line by line. The code within the handler will run at full speed and execution will pause on the line after the handler call.

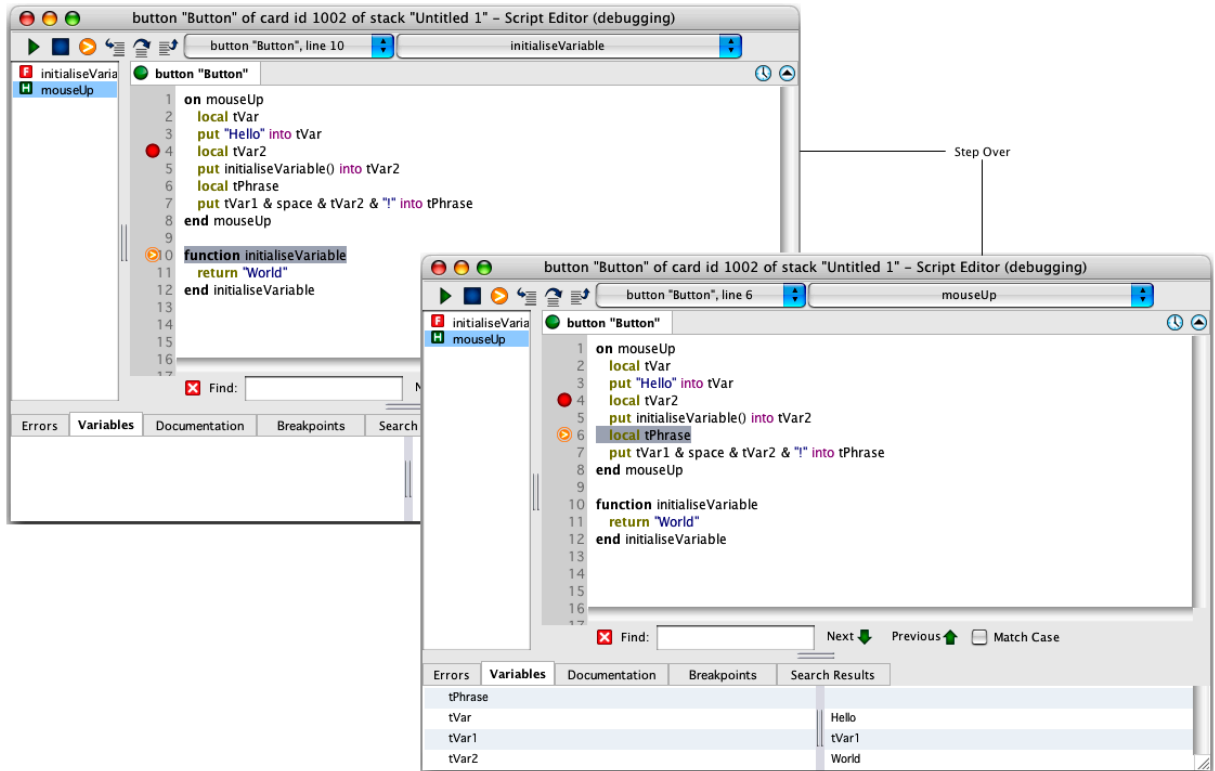

Step Out

The Step Out function allows you to exit a command or function that you have previously 'stepped into'. When selected, the rest of the current handler will run and execution will pause on the line after the handler call. This is useful to avoid stepping through a long command or function line by line when you have identified that the error you are looking for is not within that command or function.

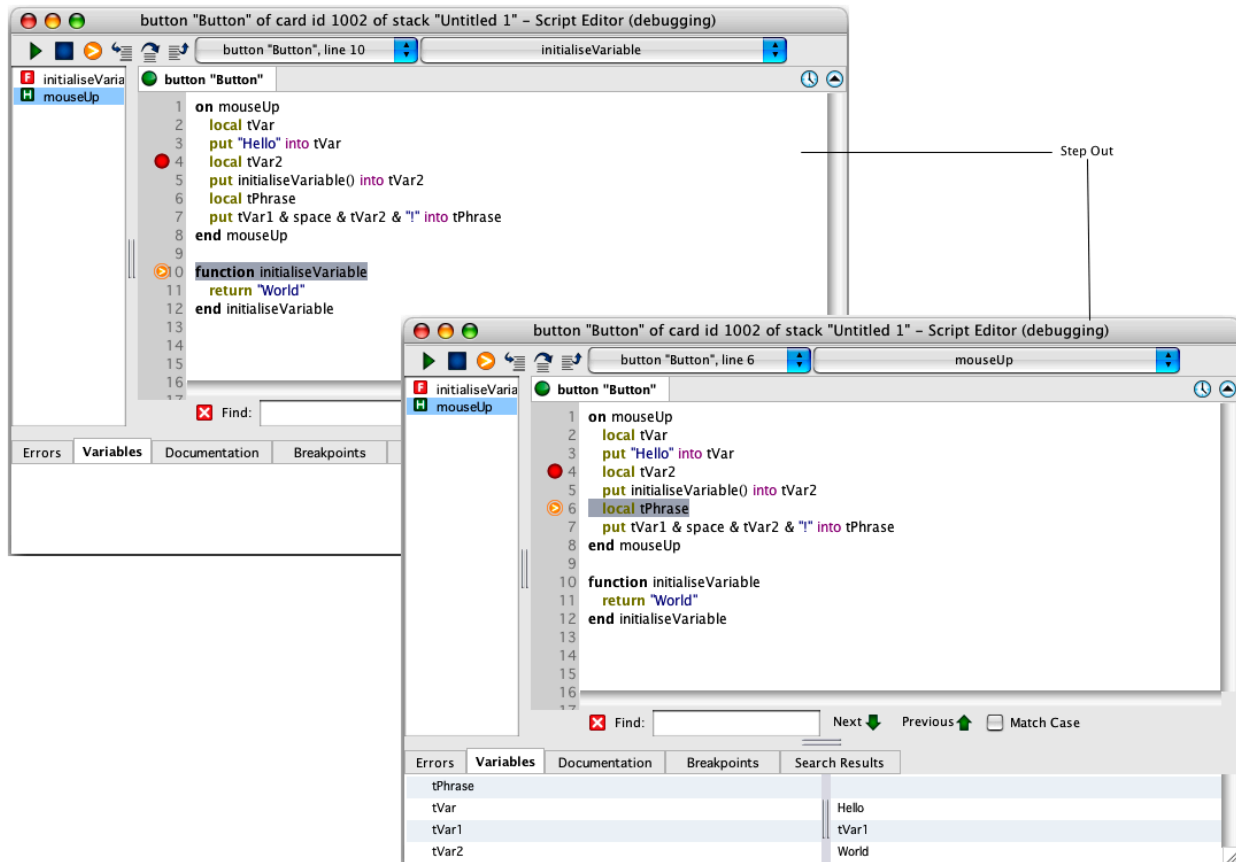

Debug Context

The Debug Context shows you the path of execution up to the current statement you are paused on in the debugger. This allows you to identify where you are in your program and which handlers called the current handler you are in. Changing the debug context allows you to view variables from different parts of the program. Use this feature to find an erroneous command call or a call where wrong parameters were used.

Variable Watcher

The Variable Watcher tab allows you to examine the value of variables within your program while it is executing. As you step through your code these values will be updated. The variable name is shown in the left column and its value adjacent on the right. If a variable's value is too large to be displayed in the pane it will have a magnifying glass next to it. Clicking this will bring up a watch window which allows the variable's value to be changed. Variables can also be edited by double clicking on their value in the variable watcher.

Tip: You can see the value of a variable by moving the mouse over the variables' name in the script field while debugging.

Breakpoint Management

Use breakpoints to specify where to pause execution in the debugger. You set breakpoints by clicking in the gutter, or by right clicking in the Breakpoint Manager at the bottom of the Script Editor and selecting “New Breakpoint”. Each breakpoint is associated with a line of code and execution is paused when that line is reached. Alternatively, a condition can be assigned to the breakpoint. In this case, execution will only pause if the condition is true when the line is reached.

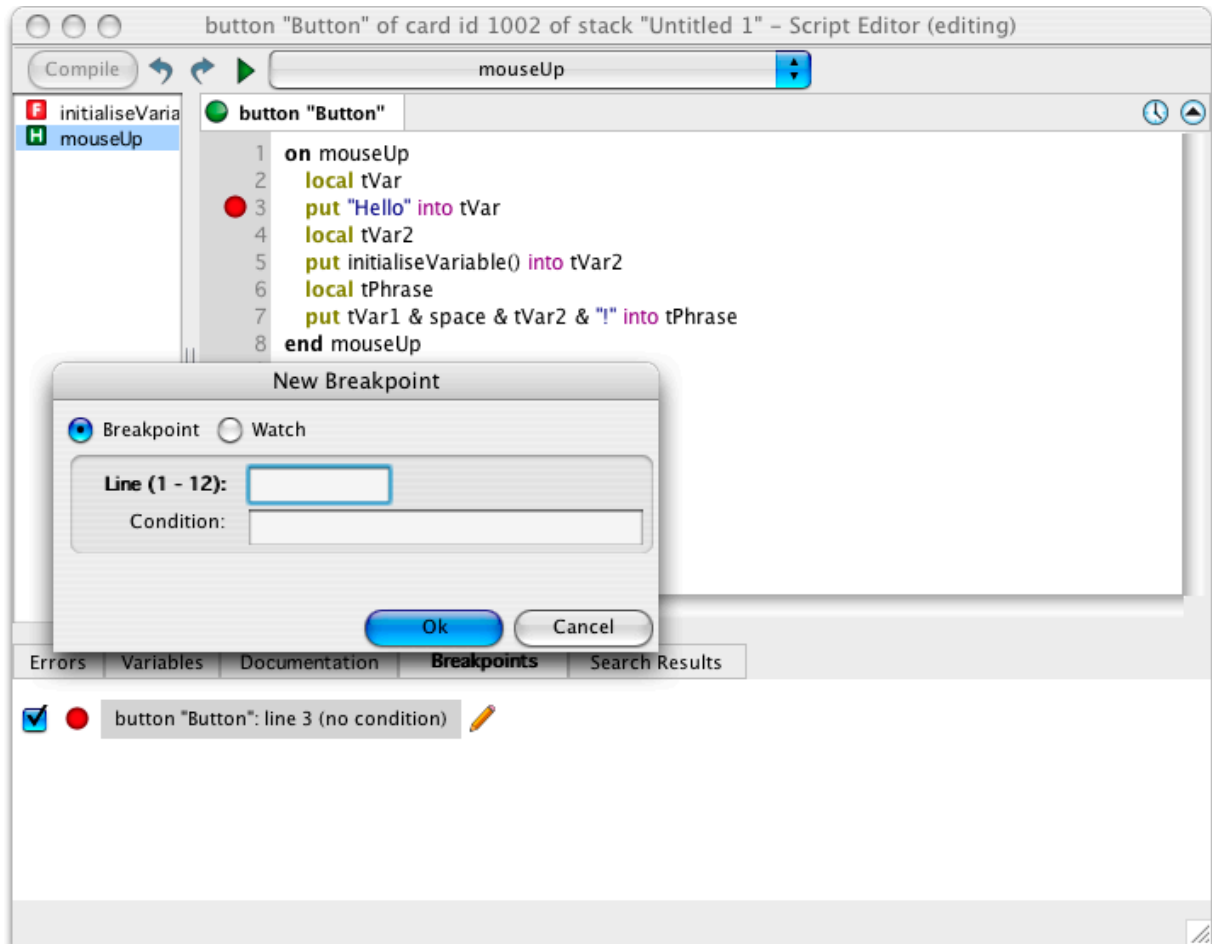

To see a list of all the breakpoints within a stack, including the script they are in, which line they are on, and whether there is a condition attached, click the Breakpoints Manager at the bottom of the Script Editor. The check box to the left of each breakpoint can be used to enable or disable the breakpoint. Double click a breakpoint to go to that line in the associated object's script. To edit a breakpoint, including adding a condition or changing the line number, click the pencil icon. This can also be done by right-clicking on the breakpoint, either in the Breakpoints Manager, or the Script Editor's gutter.

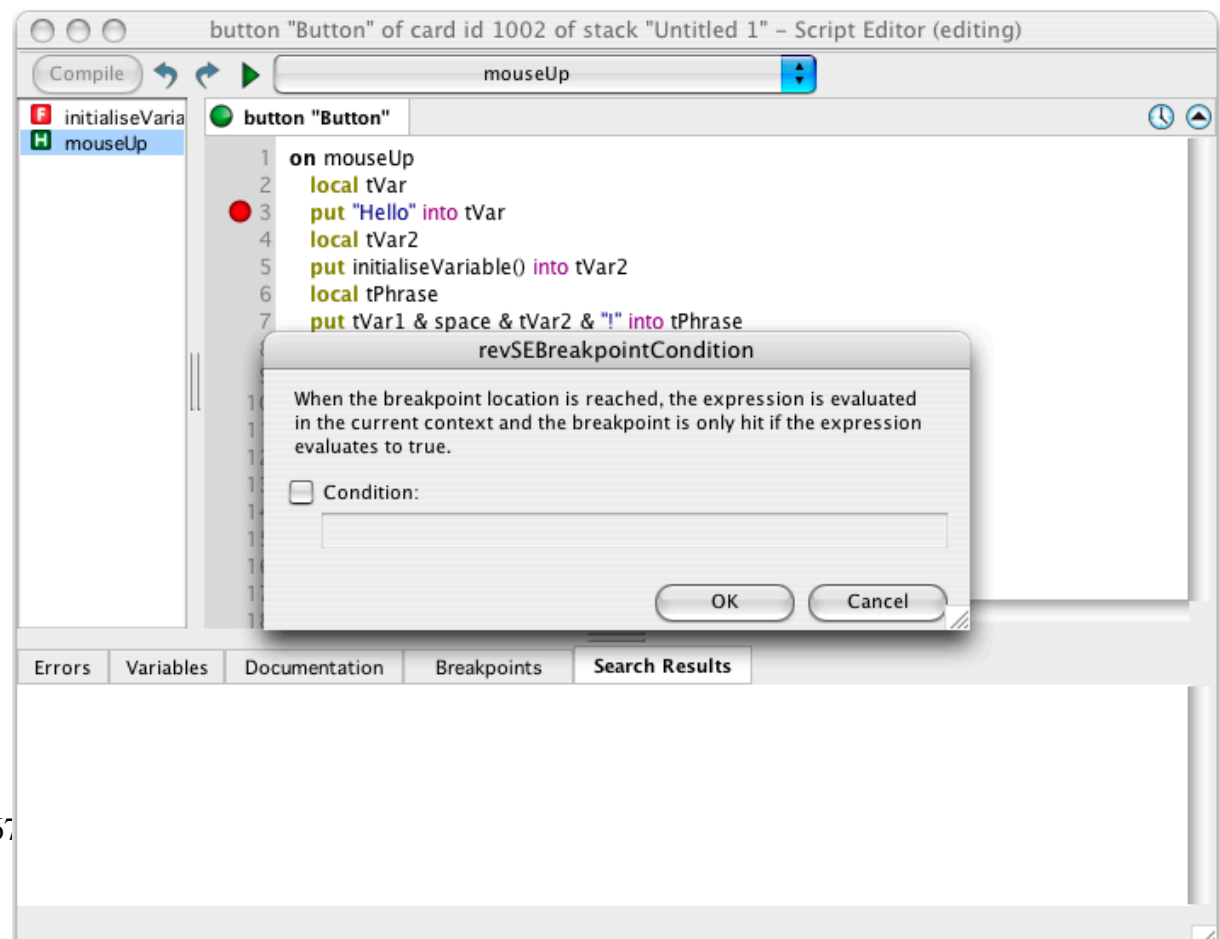
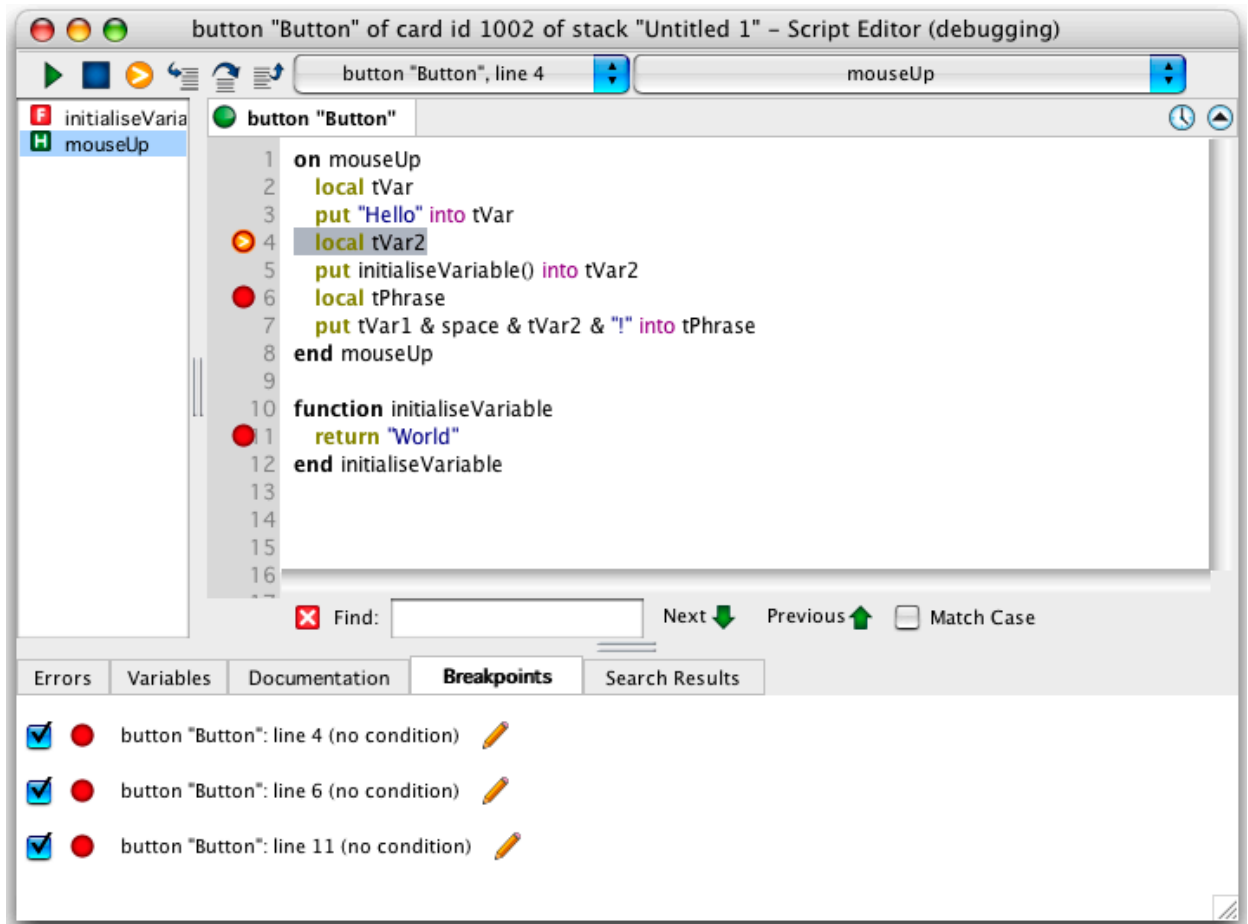

The Breakpoint Manager also allows you to set watches. These are associated with variables rather than lines of code and will pause execution when the value of the variable you are watching changes. Alternatively, if the watch has a condition attached, execution will only pause if, when the variable's value is changed, the condition is true. To add a watch, right click in the Breakpoint Manager and choose “New Breakpoint”.

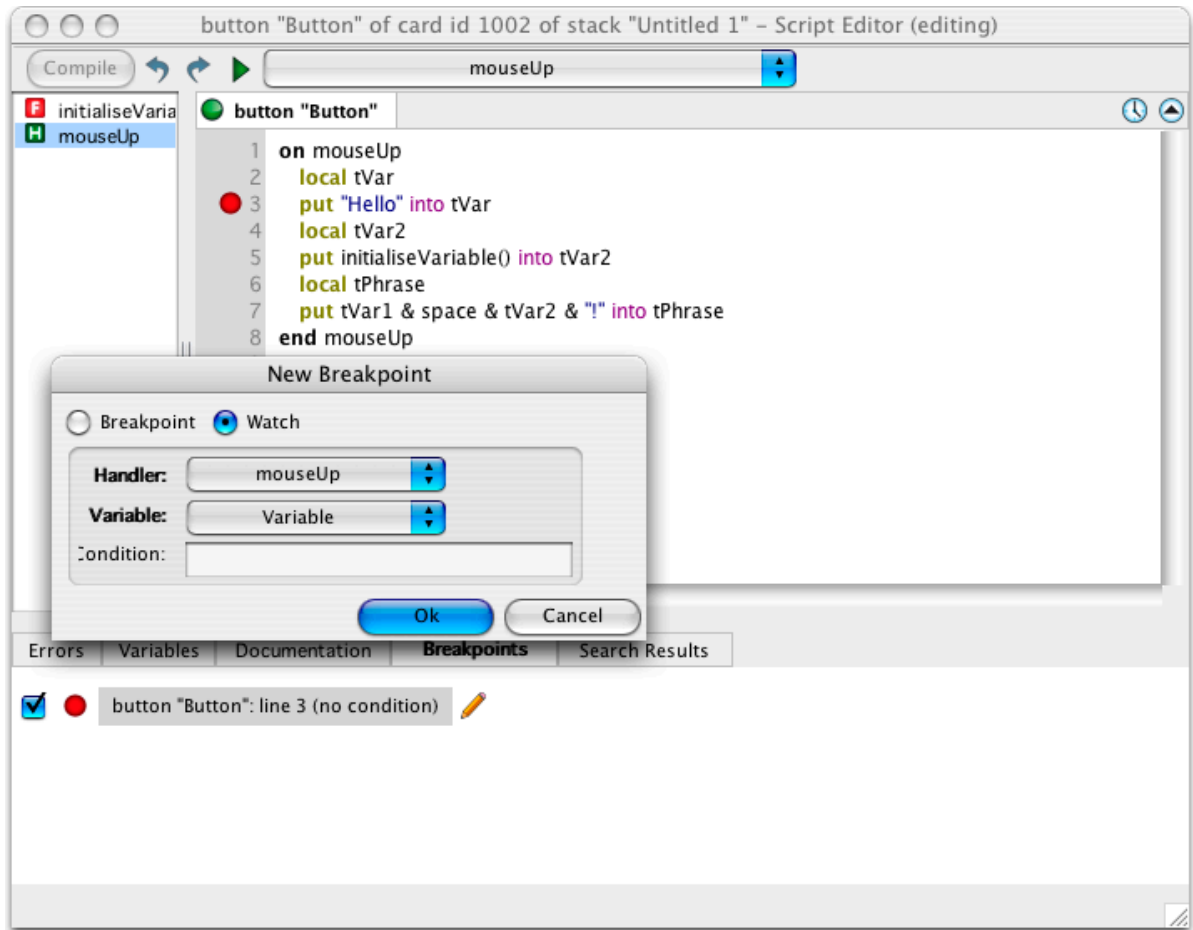

3.6 The Script Editor Menubar

The Script Editor menubar contains commands to help you edit scripts.

3.6.1 The File Menu

The File menu contains commands to print a script or close the script editor, with or without saving changes to the script.

Compile	Compiles the current script.
Save	Saves the current stack.
Close	Closes the current script.
Print	Prints the current script.
Quit	Exits Revolution. Will prompt you to save your work if

applicable.

3.6.2 The Edit Menu

In addition to the standard commands to select, cut, copy and paste text, the Edit menu contains the following, script-specific commands:

Revert	Takes any changes which haven't been compiled, and removes them from the current script.
Comment	Places a comment character at the beginning of the selected text. If more than one line is selected a comment character is placed at the beginning of each line.
Uncomment	Removes comment characters from the selected text.
Quick Find	Opens the “find” field within the Script Editor.
Find and Replace...	Brings up the Script Editor's find and replace dialog.
Go	Brings up a dialog box which lets you enter a line number to jump to in the script.
Variable Checking	Variable checking causes Revolution to perform a stricter check of your scripts. Using any variable without declaring it first, or using a literal string without enclosing it in quotes causes a compile error. This behavior can be useful in tracking down certain subtle problems such as misspelling a variable name.

3.6.3 The Debug Menu

The Debug menu contains commands to aid in debugging scripts:

Show Next	Highlights the next line of code to be executed. This is useful if you have changed tab or scrolled your script during debugging.
Step Into	Executes the next line of the handler being debugged. If the next line is a call to another handler, this command steps into that handler. This menu item is disabled if the debugger is not running.

Tip: Press Space to step into the next line.

Step Over	Executes the next line of the handler being debugged. If the next line is a call to another handler, this command steps over that call, skipping it and staying within the current handler.
------------------	---

Tip: Press Alt-Space to step over the next line.

Trace Begins slowly executing the handler being debugged, starting from the current line.

Tip: The delay between lines can be changed by changing the value of the traceDelay property.

Run Resumes normally executing the handler being debugged, starting from the current line.

Tip: Press enter to activate the Run button.

Abort Stops running the handler being debugged.

Tip: Press control-period (or command-period) to activate the Abort button.

Toggle Breakpoint Variables Adds/removes a breakpoint from/to the currently selected line. Changes the tab view at the bottom of the Script Editor to the Variable Watcher tab.

Breakpoints Changes the tab view at the bottom of the Script Editor to the Breakpoint Manager.

Entry Point Lets you define which handler execution should begin at when debugging a script.

Script Debug Mode If this item is checked, the debugger is enabled: the execution of the program will pause when a breakpoint is encountered during script execution, and you can enter the debugger when an execution error occurs. If unchecked the debugger is disabled. For more details, see the section on Debugging.

3.6.4 The Handler Menu

The Handler menu contains a list of all handlers in the current script. Choose a handler to go to that handler in the script.

3.6.5 The Window Menu

The Window menu contains the names of open script editor windows.

3.7 The Message Box

The Message Box is a command line tool that allows you to run scripts or perform automated editing operations. It allows you to try out short scripts, test parts of your program, provides a convenient output window for debugging and can be used for editing and setting properties.

Tip: The Message Box is one of the more useful components in Revolution when you are starting out and wanting to try out simple scripts. You will find you can try out many of the script examples in this User's Guide or in the getting started materials on our website simply by copy-pasting them into the Message Box.

The message box has the following modes:

Single Line – execute single line and short scripts

Multiple Lines – execute multiple line scripts

Global Properties – view and edit global properties

Global Variables – view and edit global variables

Pending Messages – view, cancel and edit pending messages

Front Scripts – view and edit frontScripts

Back Scripts – view and edit backScripts

3.7.1 Single and Multiple Line Modes

Use the Single and Multi-Line modes to execute short scripts.

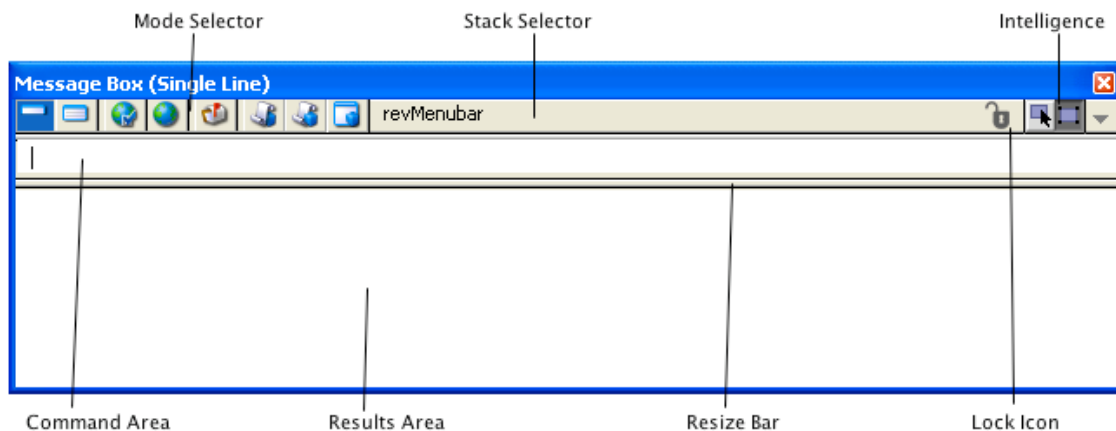

Figure 10 – The Message Box in Single Line Mode

Command area Type valid Revolution code into this area. In *Single Line* mode, separate multiple lines with **;** (semi-colon) and press *Return* to execute. In *Multiple Line* mode, press return to separate lines, and press *Enter* to execute.

For example, in Single Line mode, to move all controls on the current card 10 pixels to the left you would run:
`repeat with i = 1 to the number of controls;
move control i relative -10,0; end repeat`

In Multiple Line Mode:
`repeat with i = 1 to the number of controls`

```
    move control i relative -10,0
end repeat
```

Type **control-m** to focus the command area and start typing, whenever the Message Box does not have the focus. Press **control-u** when typing to clear the command area.

In *Single Line* mode press the **Up Arrow** key to cycle backwards through the history of previously entered and executed scripts. Press the **Down Arrow** key to cycle forwards. In *Multiple Line* mode, press **alt-up arrow** or **alt-down arrow** to cycle forwards or backwards, respectively. Press **control-u** to clear the current command area.

Typing the name of a global variable or property on its own will result in the line being auto-completed to include **put** in front of the global variable or property, thus the contents of that global will be placed into the results area. For example typing:

```
time
```

Will be auto completed to:

```
put the time
```

Results area

The current time will be placed in the results area.

Displays:

The *result* function after running code in the *command area*.

Any script that uses the **put** command without a destination container.

Any script compile error created as a result of attempting to run code placed in the command area.

Any execution error created as a result of attempting to run code placed in the command area.

The **msg** special global will be updated whenever anything is placed in the results area, either by script or by directly editing the content of the results area. You can set or retrieve the content of this variable in any script. For example, try running the following in the command area:

```
put the clipboardData; replace return with
return & return in msg
```

The result placed into the results area will contain the current contents of the clipboard, with every return character replaced with a second return character.

Stack selector

Select a stack to work on. Prior to executing any script the *defaultStack* will be set to the stack displayed in this menu. By

default the Message Box will choose the front most editable stack. The menu is updated whenever you change the front most stack or click on the Message Box. You can use this menu to choose an alternative open stack. For example, running the following script in the command area of the single line message box:

```
put the number of controls
```

Would place the number of controls in the current card of the *stack displayed in the menu*, into the results area.

Intelligence

The Message Box will attempt to auto complete the typing of a name of an object property, resulting in putting the contents of that property into the results area. You can choose whether the auto-complete should attempt to use the currently selected object, or the object directly underneath the mouse. For example, with an object selected, entering:

```
width
```

Will result in:

```
put the width of the selObj
```

The width of the currently selected object will be placed in the results area. The `selObj` will be substituted with the `mouseControl` if you choose this option. In the example above, that would result in the width of the object underneath the mouse being placed in the results area instead. For more details on the `selObj` function or the `mouseControl` functions, see the Revolution Dictionary.

Lock icon

This option prevents the Stack selector from updating automatically when you change stacks. Use this option if you want to run a number of commands on a specific stack regardless of which stack is currently in front.

3.7.2 Global Properties

The Global Properties mode allows you to view and edit all global properties. Scroll to select a property from the list on the left and select it to view or edit it. Typing a portion of the property name into the Filter field at the top will filter the list of properties. Changes to global properties take effect immediately. If a property is 'read only' this will be indicated when you select it and editing it will have no effect. For more details on Global Properties, see the section on *Global Properties*.

3.7.3 Global Variables

The Global Variables mode allows you to view and edit all global variables. Environment variables are shown first, followed by other variables. Scroll to find a

variable from the list on the left and select it to view or edit it. Typing a portion of the variable name into the Filter field at the top will filter the list of variables. Changes to global properties take effect immediately. The Show Revolution UI Variables is an advanced option, discussed in the section on Editing the Revolution User Interface. For more details on Global Variables, see the section on *Global Variables*.

3.7.4 Pending Messages

The Pending Messages mode allows you to view all the current timer based messages that are pending. This is the same as the global property the `pendingMessages`. You can select a pending message to edit its script or cancel it.

Tip: You can cancel all current pending messages using the **Suppress Messages** button on the toolbar.

Pressing update refreshes the list with the current list of pending messages. The Auto Update mode refreshes the list continuously. Note that the Auto Update takes place every 200 milliseconds. If your messages fire more quickly they may not be displayed. For more details on Pending Messages, see the section on *Timer Based Messaging*. The Show Revolution UI Messages is an advanced option, discussed in the section on *Editing the Revolution User Interface*.

3.7.5 Front Scripts & Back Scripts

These modes list all the scripts currently available as libraries at the front or back of the message path. This is the same as the global properties the `frontScripts` and the `backScripts`. Select a front or back script to remove it or edit its script. For more details on library scripts, see the section on *Extending the Message Path*. The Show Revolution UI Scripts is an advanced option that displays all of the libraries used by the Revolution IDE. This is discussed in the section on *Editing the Revolution User Interface*.

3.7.6 Stacks In Use

This mode is the same as the Front and Back scripts mode, except that it displays the `stacksInUse` global property. You can also add a stack directly using the Add button.

3.8 The Toolbar

The main toolbar provides easy access to commonly used functions.



Figure 11 – The Main Toolbar

For details on what each toolbar icon does, see the section on the Menu Bar (above).

To hide and show the text or icons on the tool bar, use **View -> Toolbar Text** and **View -> Toolbar Icons**. To hide the Toolbar completely, uncheck both options.

3.9 Find and Replace

The Find and Replace dialog allows you to search your entire application, a portion of the application, multiple files in a directory, or stacks specified in your application's **stackFiles** property. You can search for object names, scripts, field & button text, custom properties, and other properties. After performing a search you can replace the search term with a replacement term, either in all of the results or on a selection of the results.

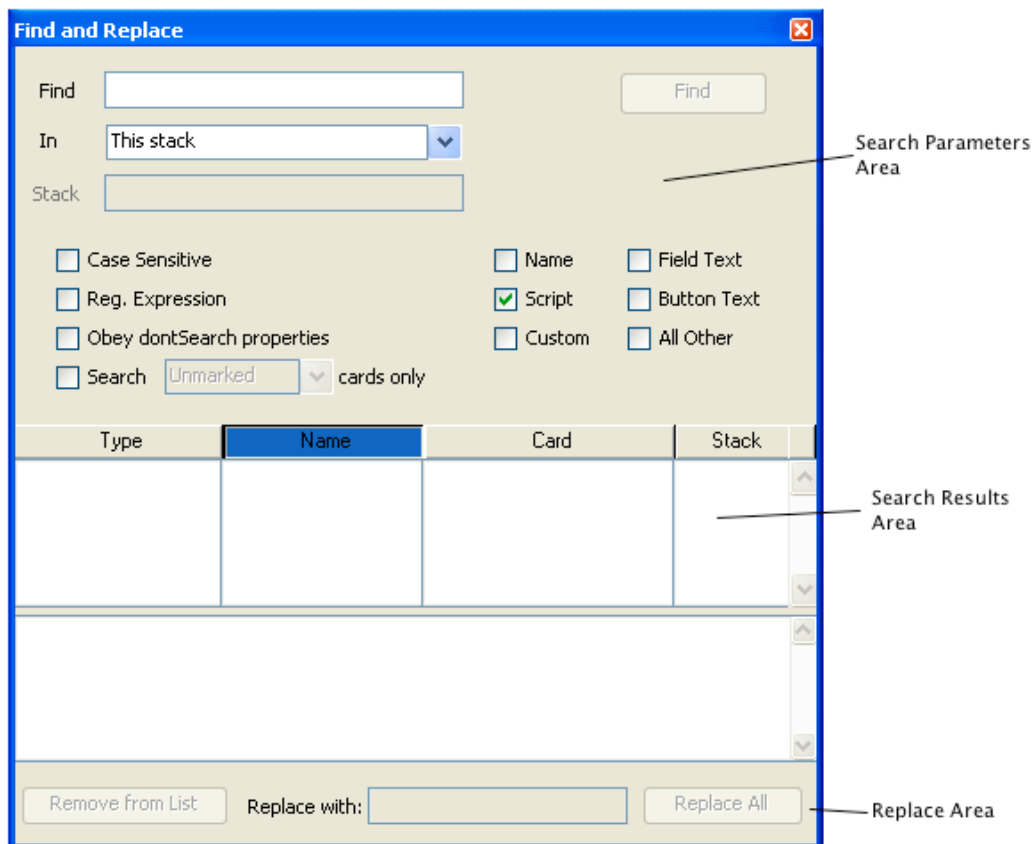

Figure 12 – Find and Replace

Find field **Search In menu**

Enter a search term.

A menu with the following options:

The current selection – Searches the currently selected objects

This card – Searches the current card of the front most editable stack

This stack – Searches the front-most editable stack

This stack File – Searches the mainStack and all of the subStacks within the stack file associated with the current front most editable stack

This stack file and its stack files – Includes the stacks referenced in this stacks stackFiles property. For more details on the stackFiles property, see the section on *Structuring Your Application*.

Important: StackFiles are normally set on the mainStack of your application. Ensure that you bring the mainStack to the front before searching its stackFiles. If you search using this option when a subStack is in front, your search will not include any stackFiles.

	All open stacks – Searches all open stack files that are currently on screen
	All open stack files – Searches all open stacks, including all mainStacks and subStacks in each file
	Specific open stack file – Allows you to select a specific open stack file to search
	All stack files in a folder – Searches all the stacks in a folder you specify
	Global variable contents – Searches the contents of currently declared global variables
Find button	Performs the search
Case Sensitive	Specifies that the search should be case sensitive (e.g. "a" and "A" are treated as different characters)
Regular Expression	Specifies that the Find Field contains a regular expression instead of plain text. A regular expression allows you to describe a pattern of text to match. For more details on using regular expressions, see the section on <i>Using Regular Expressions</i> below.
Obey dontSearch properties	Specifies that fields, cards or groups with their dontSearch property set to true should be excluded from the search. For more details on the <i>dontSearch</i> property, see the Revolution Dictionary.
Search marked or unmarked cards only	Specified that the search should be restricted to either marked or unmarked cards. For more details on marked and unmarked cards, see <i>mark</i> in the Revolution Dictionary.
Search in...	Allows you to specific which object properties to search:
Name	Searches an object's <i>short name</i> property.
Script	Searches an object's <i>script</i> property.
Custom	Searches and objects custom properties and custom property sets. For more details on Custom properties, see the section on <i>Custom Properties</i> .
Field Text	Searches within field text.
Button Text	Searches button text. This includes text in menus. For more information on buttons and menus, see the section on <i>Control Types</i> .
All Other	Searches all other commonly used object properties. For more details on exactly what is included, see the <i>properties</i> entry in the Revolution dictionary.
Results column	Allows you to sort search results by clicking. Drag between the

header	column headers to change column widths.
Search Results Area	Displays a list of objects that match the search parameters.
Remove from List	Removes the currently selected search result in the Search Results area from the list. Once removed, the object will no longer be included in any replace operation.
Replace With	Specifies a term to use to replace the search term with.
Replace in All	Replaces the Find Field with the Replace With field in all objects currently listed in the Search Results Area.

Chapter 4 Building a User Interface

The user interface for your application is often one of its most important features. Building a clear, logical and aesthetically pleasing user interface will make all the difference to the success of your application. This chapter discusses how to build a user interface using Revolution. It tells you how to create and lay out controls, which objects to use and even how to build your own custom objects. We then touch briefly on some tips for good user interface design.

4.1 Creating and Organizing Objects

4.1.1 Creating Controls with the Tools Palette

The main tools palette allows you to change between Edit and Run mode, create objects, and edit bitmap images with the paint tools.

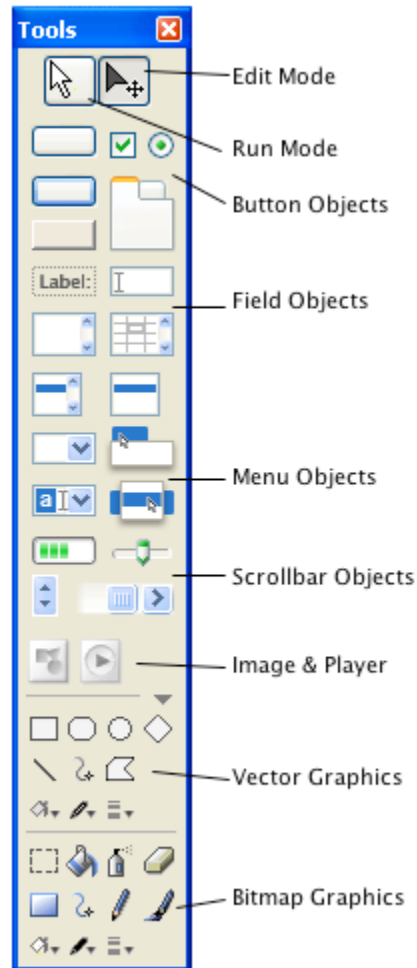

Figure 13 - The Main Tools Palette

Run mode

Click to enter run mode. When in run mode, objects receive all the normal messages that drive a Revolution application. For example, clicking on a button in run mode will cause a **mouseUp** message to be sent to it and the script will run.

Edit mode

Click to enter edit mode. When in edit mode, objects do not receive messages when you click on them, and you can move, resize or edit the properties for objects.

For more details about the run and Edit mode, see the section *The 'Edit' and 'Run' Mode*.

Button objects	Drag any object within these areas onto an editable stack to create a new object. Double-click an object to create a object of that type in the center of the front most editable stack.
Field objects	
Menu objects	
Scrollbar objects	
Image & Player	<i>For more details on all of these objects, see the section about each object type later in this chapter.</i>
Vector Graphics	Press the grey triangle at the bottom right of the Image & Player area to hide and show this section. Click to choose the type of new graphic you want to create. Use the fill bucket to choose the fill color, the fill pencil to choose the line color, the line thickness menu to choose the line thickness, and the optional shape menu to choose preferences specific to the type of graphic selected. Click and drag in an editable stack to create the new graphic.

Tip: You can also create objects using the **New Control** sub-menu in the Object menu, or by typing **create [object type]** in the Message box. For more information on creating objects using the Message Box, see the section on *Building Interfaces Using Scripts*, later in this chapter.

Bitmap graphics	The paint tools allow you to edit bitmap graphics that have been imported into Revolution or create your own. To use them, create an image object and paint within that area, or modify an existing image. You cannot use the paint tools to edit an image that has its filename property set, as that image data is stored outside Revolution. For more details on working with images, see the section on <i>Images</i> later in this chapter and the chapter on <i>Working with Media</i> .
------------------------	--

Tip: To open a system-standard color chooser, double-click on color chooser popup menus at the bottom of the Vector Graphics or Bitmap Graphics sections of the tools palette.

4.1.2 Alignment & Layering

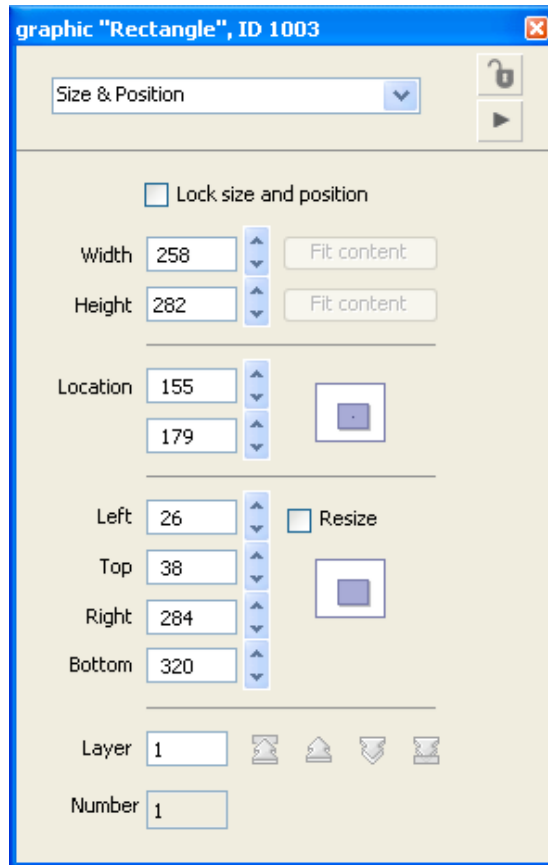

Figure 14 – Size & Position Inspector

Lock size and position

Locks the object so that its size and position cannot be adjusted interactively with the mouse when in edit mode. This also prevents images, groups and players from automatically resizing to display their entire content whenever the card that they are on is reopened. For more details see the entry for *lockLocation* in the Revolution Dictionary.

Width & Height

Allows you to set the width and height of the object(s) currently being operated on by the Property Inspector. Objects are resized from their center. For more details, see the *width* and *height* properties in the Revolution Dictionary.

Fit Content

Automatically sizes the object large enough to display its content. In the case of buttons, the content is the text and any icon. For images, this is the native width and height of the original image before any scaling. For more details, see the entry for *formattedWidth* and *formattedHeight* in the Revolution Dictionary.

Location

Sets the objects position (the center of the object) relative to the top left of the card.

Left, Top, Right & Bottom

Sets the position of one of the object's edges.

Layer

Sets the layer of the object. The buttons with arrows allow you to send an object to the back, move an object back one layer, bring an object forward one layer and bring an object to the front. Layer determines which objects are displayed in front or behind others, as well as the object's number and tabbing order. Note that you cannot relayer objects that are grouped unless you are in edit background mode, or have the *relayerGroupedControls* set to true. For more details, see the section on *Group & Backgrounds*. For more details on tabbing order see the section on *The Keyboard Focus* below.

Use the Align Objects Inspector to resize objects relative to other objects, to reposition objects and/or to relayer objects.

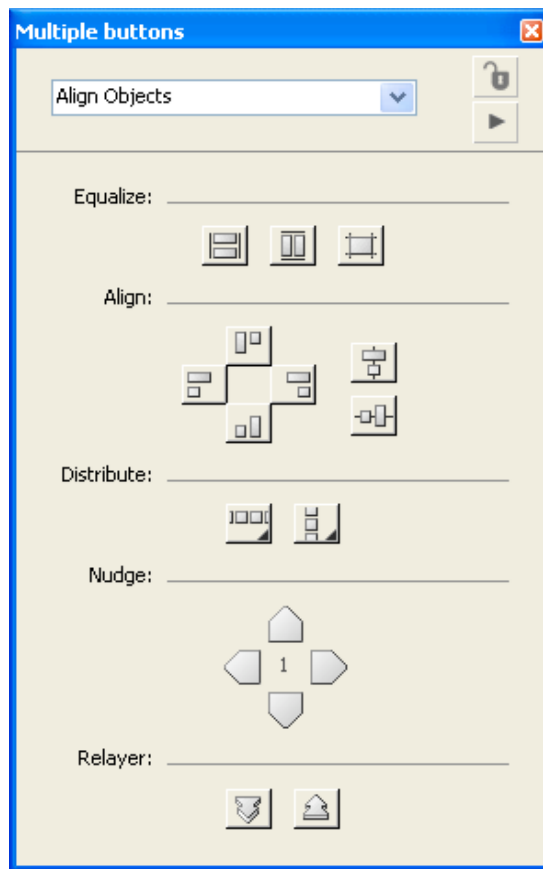

Figure 15 – Align Objects Inspector

To open the Align Objects Inspector, select multiple objects, then open the Inspector and choose Align Objects from the menu at the top of the Inspector. The Align Objects pane will automatically be displayed if you select multiple objects of different types.

Important: The Align Objects Inspector resizes objects relative to each other. Always select the object you want to use as a reference first, then select other objects that you want to make the same as that object next. If you want to distribute objects, select them in the order that you would like them to be distributed.

Equalize	Make objects the same width, height, or have exactly the same rectangle.
Align	Aligns the objects by their left, right, top or bottom edges, or by their horizontal center or vertical center, using the first object selected as a reference.
Distribute	Distributes the objects with an equal difference between them, using the order they were selected. 'First to last' selected will distribute objects evenly between the edges of the first and last objects selected. 'Edge to edge' will distribute the objects so that their edges touch each other exactly. 'Across card' will distribute the objects evenly over the entire card area.
Nudge	Nudge the selected object the number of pixels specified in the center of the arrows. To change the number of pixels, click on the number.
Relayer	'First to last selected' will relayer the objects in the selection in the order they were selected. 'Last to first' will relayer the objects in reverse order. Use these buttons to set the tab order of a set of objects. For more information on the tabbing order, see the section on <i>The Keyboard Focus</i> below.

4.1.3 The Keyboard Focus

The focus is an indication to the user of which control will receive a keystroke. Exactly which objects are capable of receiving the keyboard focus depend on the current operating system, and the properties applied to the control. Edit fields can receive the focus, as can all other objects on Windows and Linux, and many objects on Mac OS.

The order in which the user moves through controls that can receive the keyboard focus is determined by the object's layer. When a card is opened, Revolution automatically focuses the first object on the card that is capable of receiving the keyboard focus.

You can turn on the ability of an object to get the keyboard focus by checking the *Focus with Keyboard* option in the object's Inspector, or by setting its *traversalOn* property by script.

On some platforms objects give an indication that they have the focus by displaying a border. You can specify whether a border should be displayed by setting an object's Show Focus Border option in the Inspector, or setting its *showFocusBorder* property by script.

4.2 Object & Control Types

4.2.1 Stacks – for displaying windows, palettes and dialog boxes

In Revolution, each window is a stack. This includes editable windows, modeless and modal dialog boxes, and palettes, as well as sub-windows available on some operating systems, such as sheets and drawers.

Tip: If you want to make controls within a stack scale and position automatically when you resize the stack, see the section on the *Geometry Manager*.

This topic discusses the way windows are implemented in Revolution applications; how to change window appearance; and how to control the behavior of the various window types. This topic does not cover the organization of stacks within a stack file, which is covered in detail in the section *Structuring Your Application*.

Caution: Do not start your stack name with "rev". Stacks with names starting with "rev" are reserved by the Revolution development environment.

You create a new stack – which can then be displayed in any number of modes (as described below) – by choosing **File -> New Mainstack**. You can edit stack properties by choosing **Object -> Stack Inspector**.

4.2.2 Window Types and the Mode of a Stack

The nature of a stack's window depends on the stack's **style** property and on what command was used to open the stack. You can either specify the window type when opening the stack, or allow the stack's **style** property to determine the type of window it is displayed in.

Note: We recommend you specify the mode you want a stack to be opened in as part of the command you use to open the stack, rather than using the style property. This makes it easy to switch a stack between editable mode in the development environment, and for example, a dialog in the runtime environment.

4.2.3 The Standard Window Types

Revolution windows are usually one of four types: editable or **topLevel** windows, **modal** or **modeless** dialog boxes, or **palette** windows.

Important: You will normally create a new stack and edit it while it is in editable mode. If you want to create a dialog, create the stack like any other stack. Then when opening it, specify in the script that it should be displayed as a dialog, or a palette, etc. The appropriate commands for doing this are detailed with each type of window below.

You can test out these commands as you work on your window layout and scripts, using the *Message Box* (see section of the same name), or using the *window context menu* (see *Modal Dialog Boxes*, below). For more details on writing scripts in general, see the section on *Writing Revolution Code*.

Most windows are editable or **topLevel** windows, and this is the default mode for Revolution stacks. If you open a stack using the **go** command (without specifying a mode), or using the Open Stack menu item, then the stack is displayed as an editable window unless its **style** property specifies another window type.

4.2.4 Editable Windows – for documents

An editable window has the appearance and behavior of a standard document window. It can be interleaved with other windows, and you can use any of Revolution's tools to create, select, move, or delete objects in the stack.

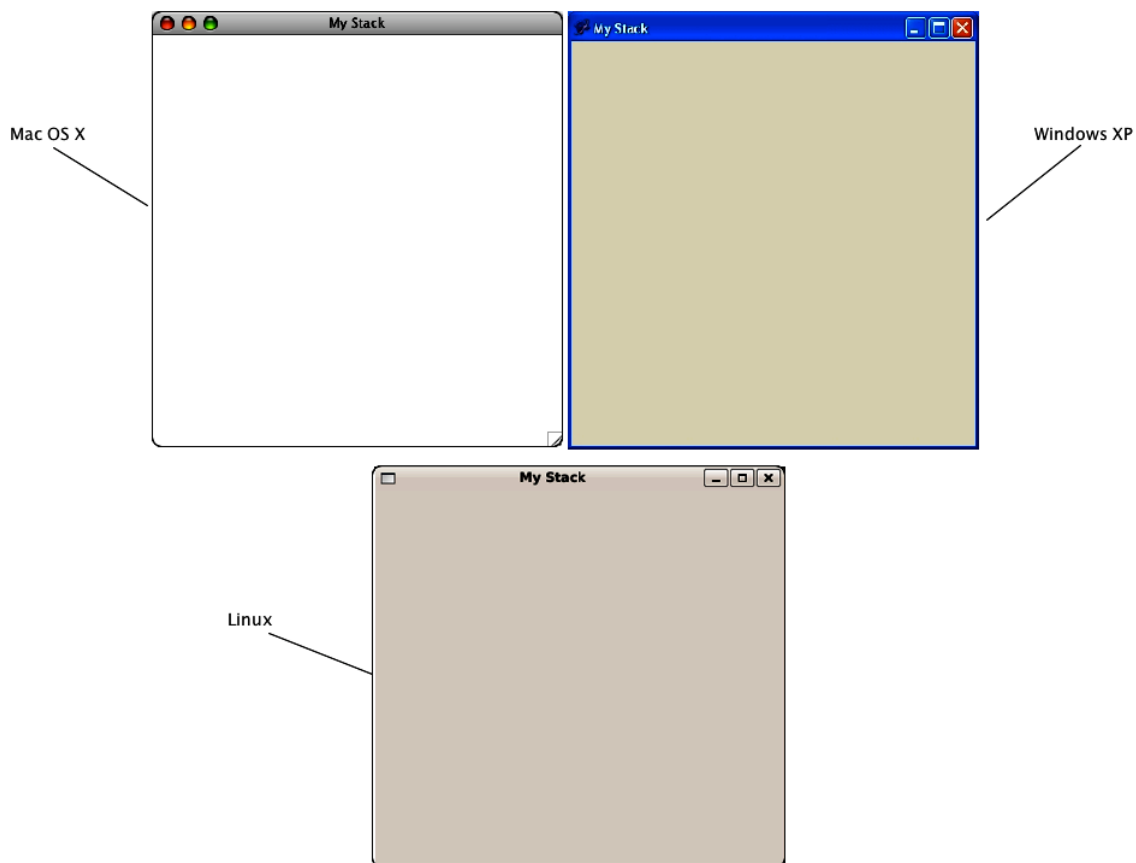

Figure 16 – Editable Document Windows on Multiple Platforms

To display a stack in an editable window, you use the **topLevel** or **go** commands:

```
topLevel stack "My Stack"  
go stack "My Stack" – "topLevel" is the default mode  
go stack "My Stack" as topLevel
```

Stacks whose **style** property is set to "topLevel" always open as editable windows, regardless of what command you use to open them.

Note: If the stack's **cantModify** property is set to true, the window retains its standard appearance, but tools other than the Browse tool can no longer be used in it. In other words, every tool behaves like the Browse tool when clicking in an unmodifiable stack's window.

4.2.5 Modeless Dialog Boxes – for alerts and settings

Modeless dialog boxes are similar to editable windows. Like editable windows, they can be interleaved with other windows in the application. Their appearance may differ slightly from the appearance of editable windows, depending on the platform.

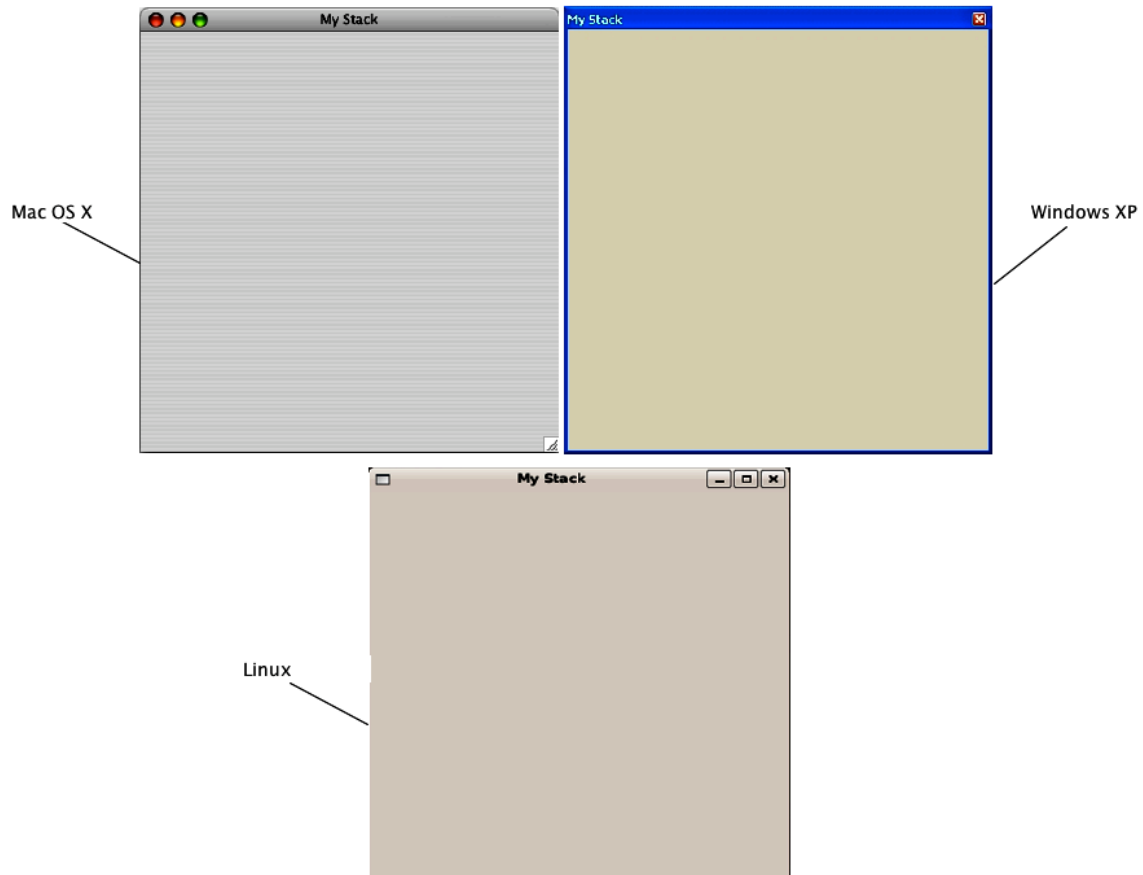

Figure 17 – Modeless Dialog Boxes on Multiple Platforms

Like unmodifiable stacks, modeless dialog boxes do not allow use of tools other than the Browse tool. Use modeless dialog boxes in your application for windows such as a Preferences or Find dialog box, that do not require the user to dismiss them before doing another task.

To display a stack in a modeless dialog box, you use the **modeless** or **go** commands:

```
modeless stack "My Stack"  
go stack "My Stack" as modeless
```

Stacks whose **style** property is set to "modeless" always open as modeless dialog boxes, regardless of what command you use to open them.

4.2.6 Modal Dialog Boxes – for alerts and settings

A modal dialog box is a window that blocks other actions while the window is displayed. You cannot bring another window in the application to the front until the dialog box is closed, nor can you edit the stack using the tools in the Tools palette. While a modal

dialog box is being displayed, the handler that displayed it pauses until the dialog box is closed.

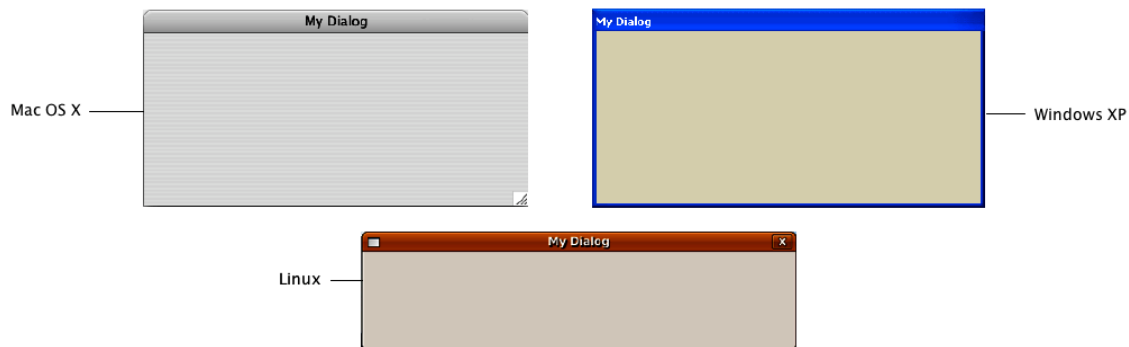

Figure 18 – Modal Dialog Boxes on Multiple Platforms

Modal dialog boxes do not have a close box. Usually, they contain one or more buttons that close the window when clicked.

Important: If you mistakenly open a modal dialog box without having included a button to close the window, use the contextual-menu shortcut (Control-Shift-Right-click for Unix or Windows, Command-Control-Shift-click for Mac OS) to display a context menu. Choose *toplevel* to make the stack editable.

To display a stack in a modal dialog box, you use the **modal** command or **go** commands:

```
modal stack "My Stack"  
go stack "My Stack" as modal
```

Stacks whose **style** property is set to "modal" always open as modal dialog boxes, regardless of what command you use to open them.

4.2.7 Palettes – for accessory and tool windows

A palette has a slightly different appearance, with a narrower title bar than an editable window. Like dialog box windows, a palette does not allow use of tools other than the Browse tool.

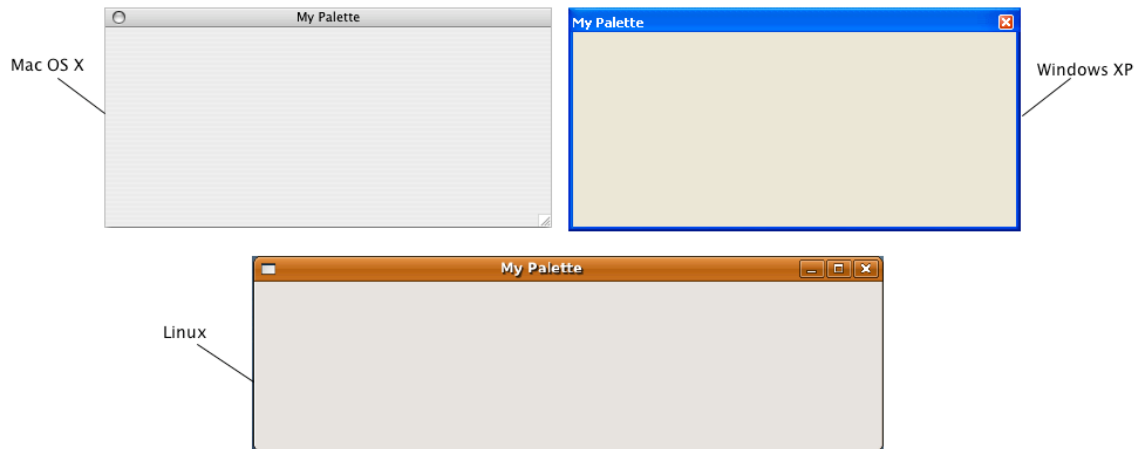

Figure 19 – Palette Windows on Multiple Platforms

A palette floats in front of any editable windows or modeless dialog boxes that are in the same application. Even when you bring another window to the front, it does not cover any palettes.

Note: On some Unix systems, palettes have the same appearance and behavior as ordinary windows and do not float. On Mac OS systems, palette windows disappear when their application is in the background and another application is in front.

To display a stack in a palette, you use the **palette** command or **go** commands:

```
palette stack "My Stack"
go stack "My Stack" as palette
```

Stacks whose **style** property is set to "palette" always open as palettes, regardless of what command you use to open them.

4.2.8 Ask Question Dialog – for asking a question

The ask question dialog is a special type of window that is designed to make it easy to ask the user a question. It includes special syntax for opening the dialog with question text and returning any answer to the script that called it. You can also specify the window title, as well as an icon to be displayed in the window. The font, object positions, button order and icon will *automatically change* to reflect the operating system. However, if you do require more flexibility than is provided in this dialog, you should create your own modal dialog box instead (see above).

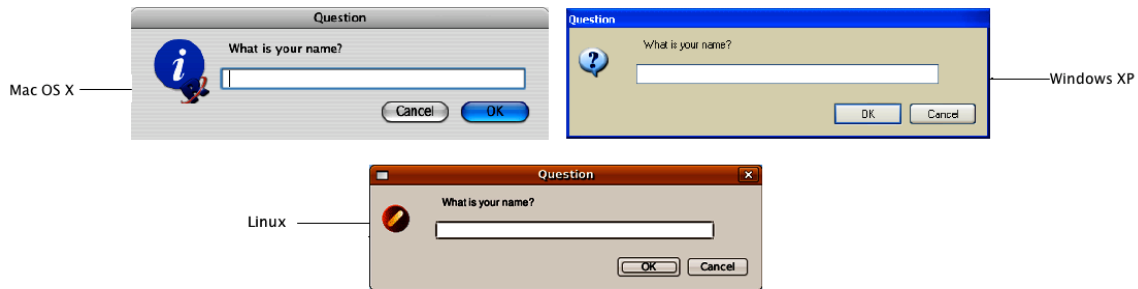

Figure 20 – Ask Question Dialog Boxes on Multiple Platforms

To display the ask dialog, use the following commands:

```
ask "What is your name?"
ask question "What is the answer?" titled "Question"
```

Tip: You can try this example out right now by coping and pasting it into **Tools -> Message Box**, then pressing return.

The word `question` specifies the icon, and may be any of `question` | `information` | `error` | `warning`.

To change the miniature application icon shown in the Mac OS X platform picture above, see the entry for `gREVAppIcon` in the *Revolution Dictionary*.

The result is returned in the *special variable* `it`.

```
if it is "Joe" then doSomething
```

For complete details on the syntax, see the `ask` command in the *Revolution Dictionary*.













	Error	Warning	Information	Question
Windows				
Linux & Unix				
Mac OS X				
Mac Classic				

Figure 21 – Icons for Ask and Answer Dialogs on Multiple Platforms

4.2.9 Answer Alert Dialog – for displaying a dialog

Like the ask dialog box above, the answer dialog is a special dialog that has been designed to make it easy to display information in a dialog on screen and optionally allow the user to make a choice from a list of up to seven choices. The answer command opens the dialog, lets you specify the text and the button choices, and returns the button click to the script that called it. You can also specify the window title, as well as an icon to be displayed in the window. As with the ask dialog, the font, object positions, button order and icon will *automatically change* to reflect the operating system. However, if you do require more flexibility than is provided in this dialog, you should create your own modal dialog box instead (see above).



Figure 22 – Answer Dialogs on Multiple Platforms

```
answer "Hello World!"
answer question "What city is the capital of Italy?" with
"Paris" or "London" or "Rome"  titled "Multiple Choice"
```

The result is returned in the *special variable* `it`.

```
if it is "Rome" then answer information "That was the  
correct answer."
```

For complete details on the syntax, see the `answer` command in the *Revolution Dictionary*.

The answer dialog is implemented internally as a stack attached to the Revolution IDE. For details on customizing the IDE, see the section on *Editing the Revolution User Interface*.

Tip: If you're not sure what a stack's name is, you can use the **mouseStack** function to find out. Enter the following in the Message Box (Tools -> Message Box), then move the mouse pointer over the stack window and press Return:

Tip: `put the mouseStack`

4.2.10 File Selector Dialogs

The file selector dialogs allow you to display the system standard dialogs. These dialogs allow the user to select a file or a set of files, select a directory, or specify a name and location to save a file.

The syntax for bringing up the file selector dialogs mirrors the syntax for the alert and question dialogs detailed above. However, unlike these dialogs, the file selector dialogs are displayed using the system standard dialogs where available. The notable exception at the time of this writing is Linux platform, where a built-in dialog is used instead due to more limited OS support. (You can force the other platforms to use this built-in stack based file selector by setting the *systemFileSelector* global property.)

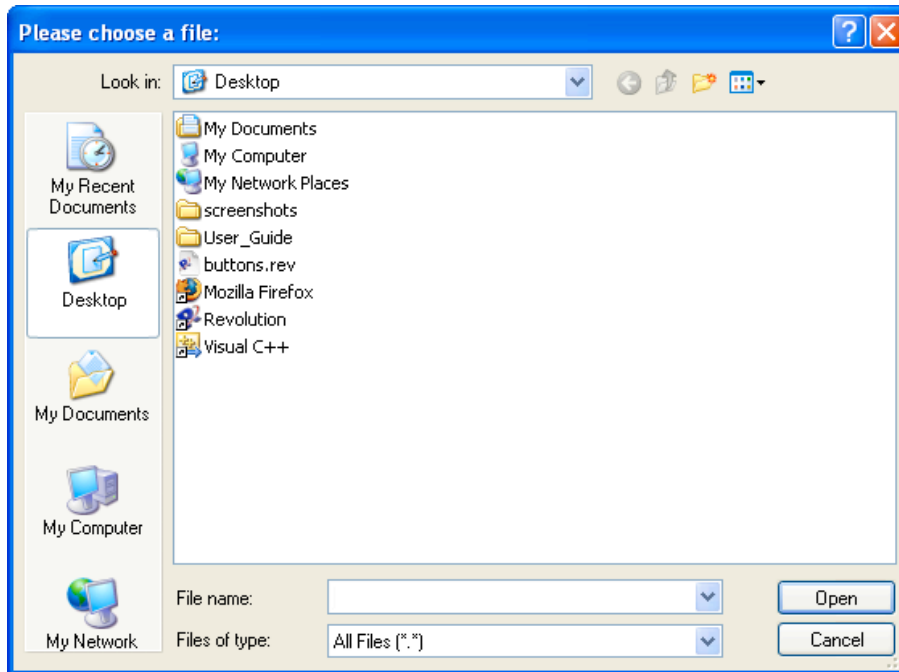

Figure 23 – Answer File dialog for selecting a file

```
answer file "Select a file:"
answer file "Select an image file:" with type \
    "QuickTime Movies|mov" or type "All Files|"
```

The file path to the file selected by the user is returned in the *special variable* `it`. If the user cancelled the dialog, the special variable `it` will be empty and "cancel" will be returned by *the result* function.

For complete details on the syntax, see the `answer file with type` in the *Revolution Dictionary*.

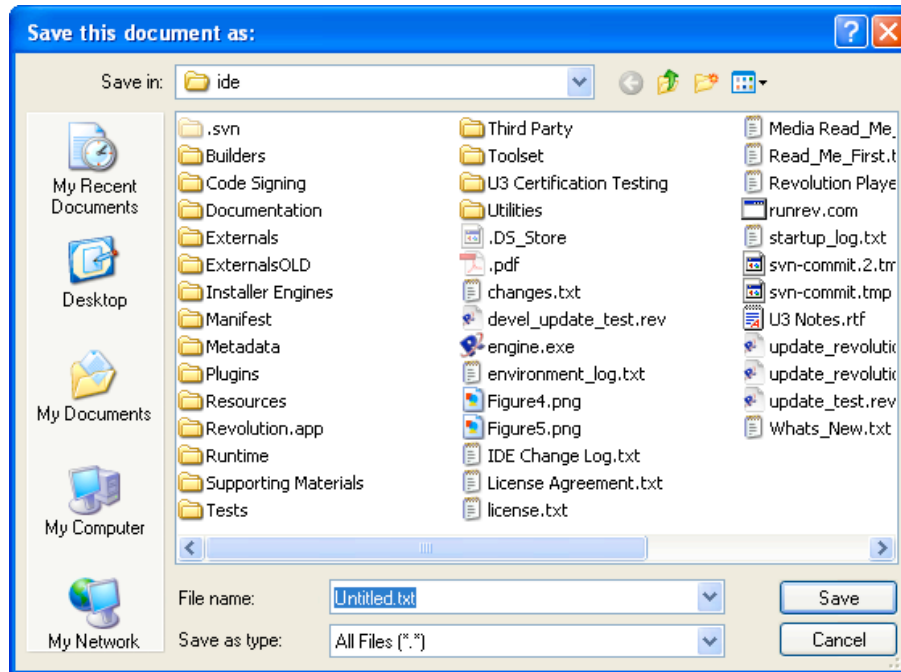

Figure 24 – Ask File dialog for saving a file

```
ask file "Save this document as:" with "Untitled.txt"
answer file "Select an image file:" with type \
  "Text Files|txt" or type "All Files|"
```

The file path to the file to be saved is returned in the *special variable* `it`. If the user cancelled the dialog, the `it` variable will be empty and `cancel` will be returned by the *result* function.

For complete details on the syntax, see the `ask file with type` in the *Revolution Dictionary*.

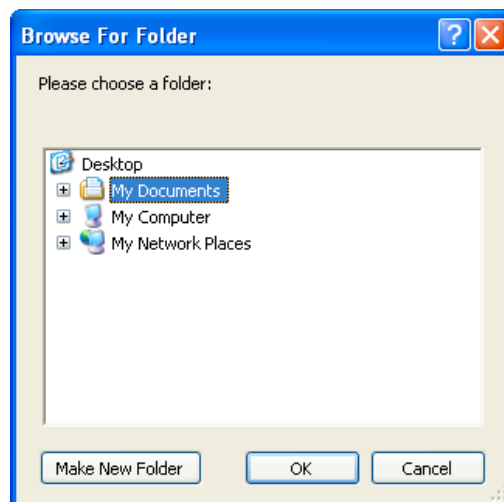

Figure 25 – Answer folder dialog for choosing a directory

```
answer folder "Please choose a folder:"  
answer folder "Please choose a folder:" \  
  with "/root/default folder"
```

The file path to the folder selected by the user is returned in the *special variable* `it`. If the user cancelled the dialog, the `it` variable will be empty and "cancel" information will be returned by *the result* function.

For complete details on the syntax, see `answer folder` in the *Revolution Dictionary*.

4.2.11 Color Chooser Dialog

The `answer color` dialog allows you to display the operating system's standard color picker dialog.

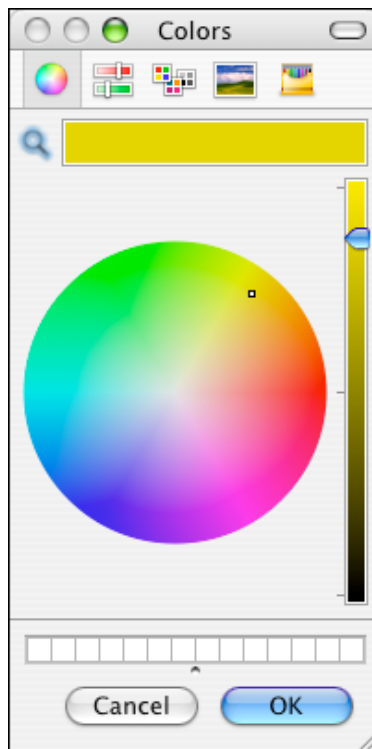

Figure 26 – Answer color dialog for choosing a color

```
answer color
```

The color chosen is returned in the *special variable* `it`. If the user cancelled the dialog, `it` will be empty and "cancel" will be returned by *the result* function.

For complete details on the syntax, see `answer color` in the *Revolution Dictionary*.

4.2.12 Printer Dialogs

The printer dialogs allow you to display the standard printer and page setup dialogs.

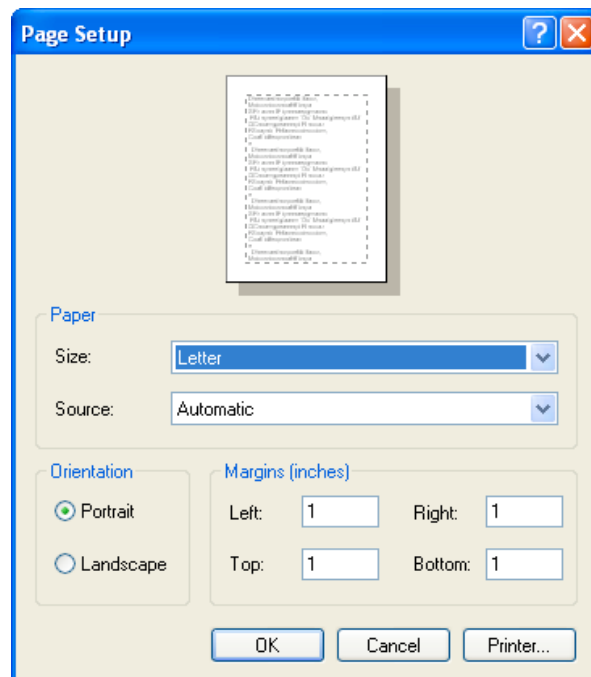

Figure 27 – Answer printer for standard printer dialog

Use the `answer_printer` command to display a standard printer dialog prior to printing. If the user cancels the dialog, "cancel" will be returned by *the result* function.

4.2.13 Visual Effect Dialog

Answer effect allows you to display the QuickTime special effects dialog box.

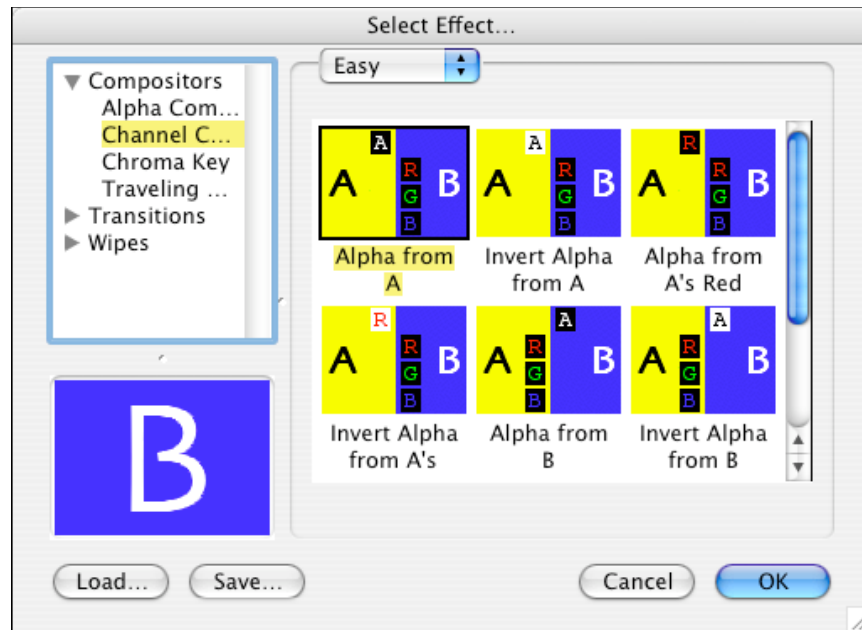

Figure 28 – Answer effect dialog for choosing a QuickTime effect

Use the `answer effect` command to display a standard QuickTime effect dialog. The effect will be returned as binary data in the special variable `it`. You can use this variable with the `visual effect` command to create a visual effect *transition*. If the user cancels the dialog, `it` will be empty and "cancel" will be returned by *the result* function.

4.2.14 Alpha Blend Windows – for Enhanced Tooltips and Multimedia

Use the *Shape* option in the *Stack Inspector* to set a stack's **windowShape** property to the transparent, or *alpha channel* of an image that has been imported together with its alpha channel (i.e. in either PNG or GIF format). This allows you to create a window with "holes" or a window with variable translucency. You can apply a shape to any type of stack, regardless of the mode it is opened, allowing such a window to block as a dialog, float as a palette, etc.

Important: The border and title bar of a stack are not shown if the stack's **windowShape** is set. This means you will need to provide methods of dragging and closing the window if you want the user to be able to do these tasks.

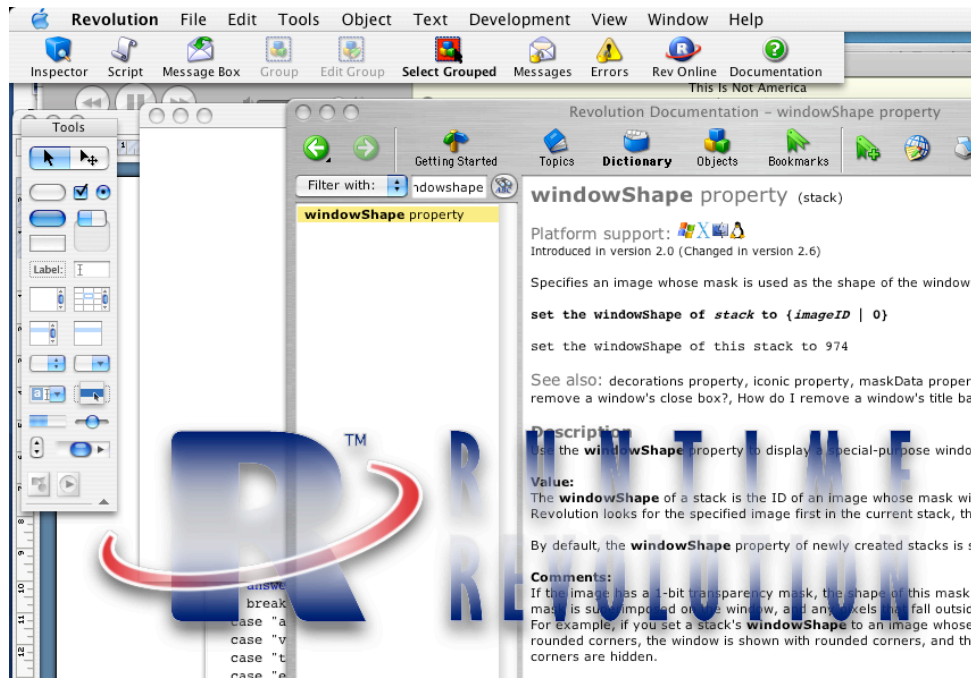

Figure 29 – Window with alpha mask applied

You can change the **windowShape** property dynamically by script to a series of images to create an animated translucent window.

4.2.15 System Palettes – for utilities floating above applications

A system palette is like a palette, except that it floats in front of all windows on the screen, not just the windows in its application. Use system palettes for utilities that you want the user to be able to see and access in every application.

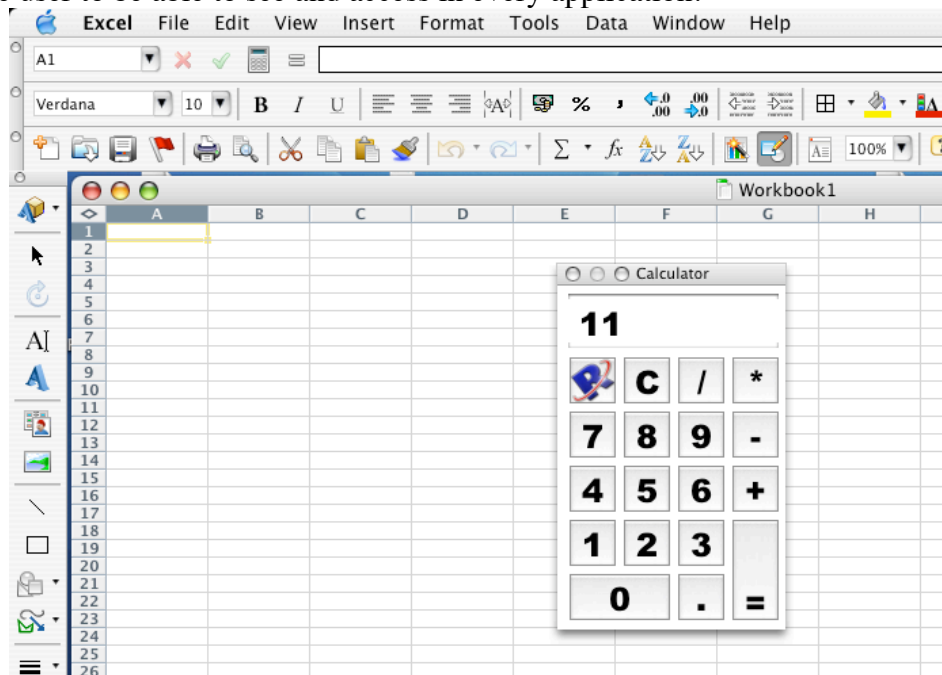

Figure 30 – System Window floating above other applications

To display a stack in a system palette, you turn on the check box in the Stack Inspector "Float Above Everything". For more details on this feature, see the entry for `systemWindow` in the *Revolution Dictionary*.

Using this feature overrides the stack's **style** or **mode**.

The system palette style is currently not supported on Linux & Unix.

4.2.16 Sheet dialog boxes – Mac OS X only

A sheet is like a modal dialog box, except that it is associated with a single window, rather than the entire application. A sheet appears within its parent window, sliding from underneath the title bar. While the sheet is displayed, it blocks other actions in its parent window, but not in other windows in the application.

To display a stack in a sheet dialog box, you use the **sheet** command:

```
sheet "My Stack" -- appears in defaultStack
sheet "My Stack" in stack "My Document"
```

Note: Note the **answer**, **answer file**, **answer folder**, **ask**, **ask file**, and **answer folder** commands (see above) all include an ...as sheet form, so you can display these dialog boxes as sheets on Mac OS X. You can safely use the 'as sheet' form on cross-platform application as on systems other than OS X, the **sheet** command displays the stack as an ordinary modal dialog box.

4.2.17 Drawers – Mac OS X only

A drawer is a subwindow that slides out from underneath one edge of a window, and slides back in when you close it. You usually use a button in the main window to open and close a drawer.

To display a stack as a drawer, you use the **drawer** command:

```
drawer "My Stack" at left -- of defaultStack
drawer "My Stack" at bottom of stack "My Document"
```

On systems other than OS X, the **drawer** command displays the stack as an editable window. Because this does not map well to other platforms, we recommend you only use drawers for applications that are only being developed for Mac OS X.

Use drawers to hold settings, lists of favorites, and similar controls that are accessed frequently but that don't need to be constantly visible.

4.2.18 Stack menus – for displaying non-standard menus

Note: Usually a menu in a Revolution application is implemented as a button. We recommend that menus are implemented using buttons, as these will automatically be drawn with the native theme on each platform. For more details, see the section on Menus below

It is also possible to display a stack as a **pull**down, **popup**, or **option** menu. Stack menus are used when a menu needs to contain something other than just text. For example, a popup menu containing a slider, or an option menu consisting of icons instead of text, can be implemented as a stack menu.

To display the stack menu, you create a button and set its **menuName** property to the stack's name. When the user clicks the button, the stack is displayed with the behavior of a menu. Internally, the menu is implemented as a window, and you can use the **popup**, **pull**down, or **option** command to display any stack as one of these menu types.

4.2.19 Stack Decorations – for Window Appearance

Stack decorations allow you to specify how the title bar and border of a window will be drawn. You can access the stack decorations options in **Object -> Stack Inspector**.

Apart from the differences in appearance between different window modes, the appearance and functionality of a window can vary depending on the stack's properties and the platform it is being displayed on. A window's title bar displays the window's title, as well as a close box, minimize box or collapse box, and maximize box or zoom box.

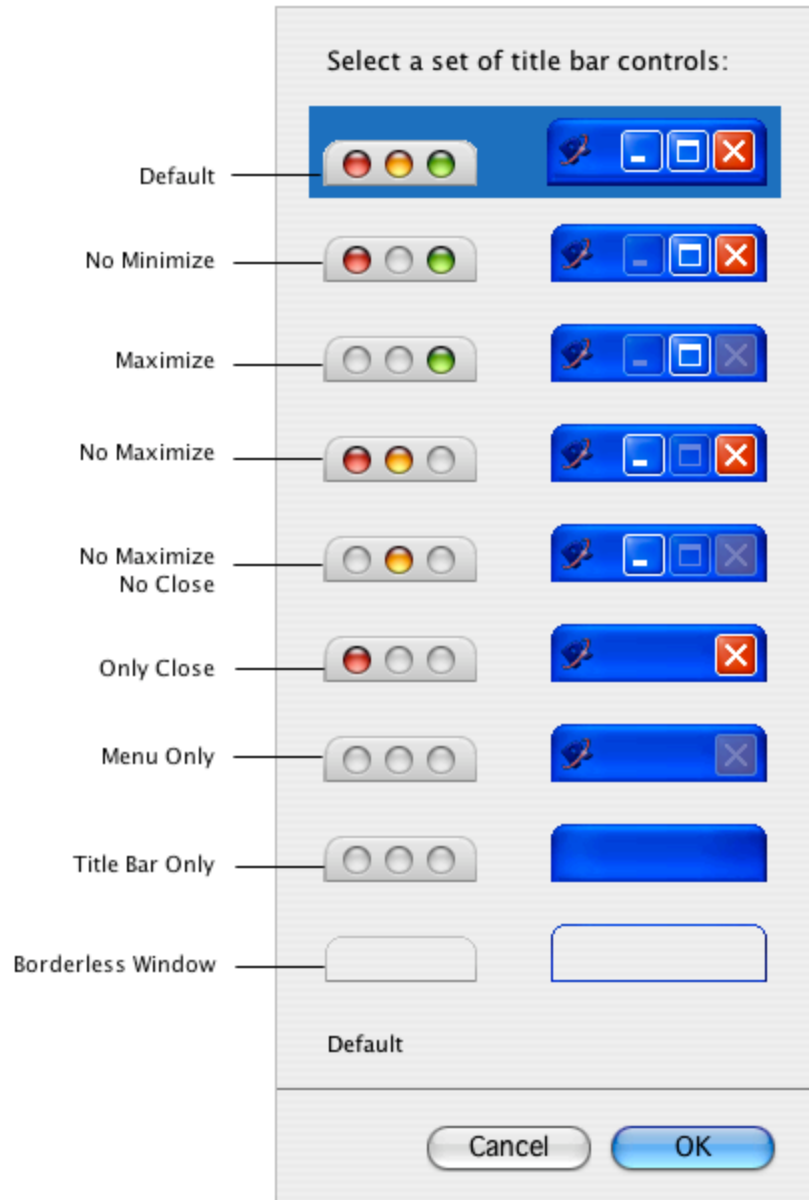

Figure 31 – Window Decorations on Windows and Mac OS X

Note: On Mac OS X, a stack's **shadow** property controls whether the stack window has a drop shadow. On OS X systems, you can set this property to false to create a window with no shadow.

The properties above can also be set by script, for more details see the **decorations** property in the *Revolution Dictionary*.

While the stack's mode is separate from its **decorations**, the mode may affect whether these properties have an effect. If the **decorations** property is set to "default", it displays the appropriate decorations *for the current window type* on the current platform.

4.2.20 Button Controls – for performing actions

A button is a clickable object that is typically for allowing a user to perform an action by clicking.

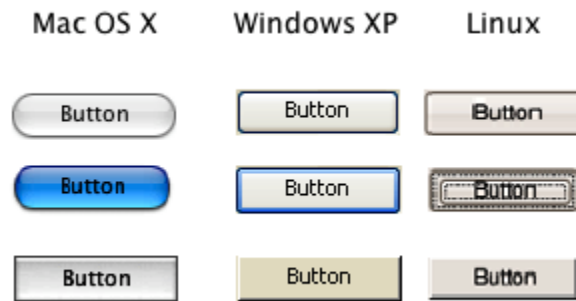

Figure 32 – Button Objects on Multiple Platforms

Check boxes and radio buttons are used to allow the user to make choices. Radio buttons are used when only one option for a set of options may be selected at any time. Check boxes are used where some options may be turned on and others may be off.

Note: Revolution will automatically enforce the rule of highlighting one radio button at a time if you place the radio buttons together in a group. For more details on groups, see the section on *Groups and Backgrounds*.

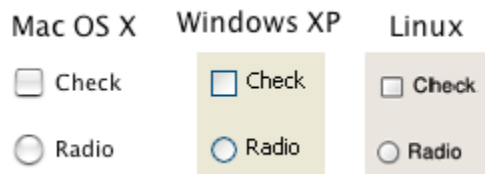

Figure 33 – Check Boxes and Radio Buttons on Multiple Platforms

All button objects in Revolution are highly flexible and customizable. Common settings include the ability to show and hide the border or fill, and to display an icon.

Icons allow you to provide a wide range of functionality. For example you can create a roll over effect by setting a hover icon. Or you can create a custom check box by setting an icon and a highlight icon – doing so will replace the system standard check box and display your icon in each state depending on whether the button has been pressed or depressed.

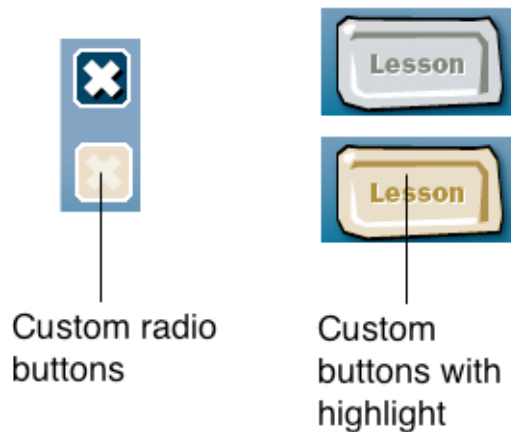

Figure 34 – Custom Buttons for Multimedia

Important: Button icons are not limited in width or height. They can be animated by using an animated GIF. In fact, an icon can reference **any** image contained within your Revolution stack file. Referencing an image in this way saves disk space and allows you to update all icons in your stack by updating a single image. See the chapter *Working with Media* for more information.

4.2.21 Text Field Controls – for displaying or entering text

Fields allow you to display text. Fields can optionally allow the user to edit the text. Fields support multiple fonts, styles and colors, images and a subset of basic HTML tags. Fields can be linked to a database using the Database Query Builder or by directly accessing a database with the database library. They can display and render XML using the XML library. List fields allow the user to select one or a set of choices. Table fields allow display of data similar to a spreadsheet. Other types of field can easily be created, including tree views, or any hybrid between these types, with a little scripting. At the time of this writing there is also a 3rd party library available that allows you to host a web browser within an object and control it by script.

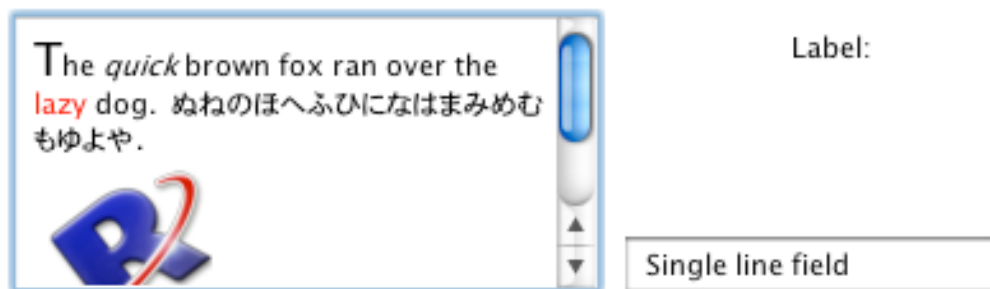

Figure 35 – Field Controls

4.2.22 List and Table Field Controls

List fields allow you to display a set of choices. Users cannot edit list fields. You can specify whether the user is allowed to make a single selection or multiple selections.

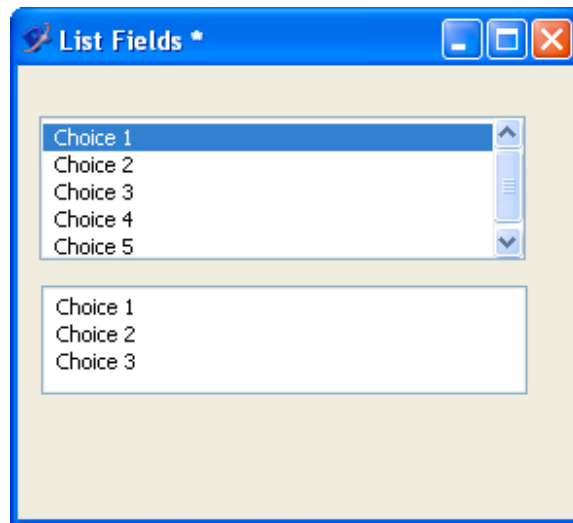

Figure 36 – List Fields

4.2.23 Table Field Control – for displaying a table

Table fields allow you to display data in cells, and optionally allow the user to edit the cells.

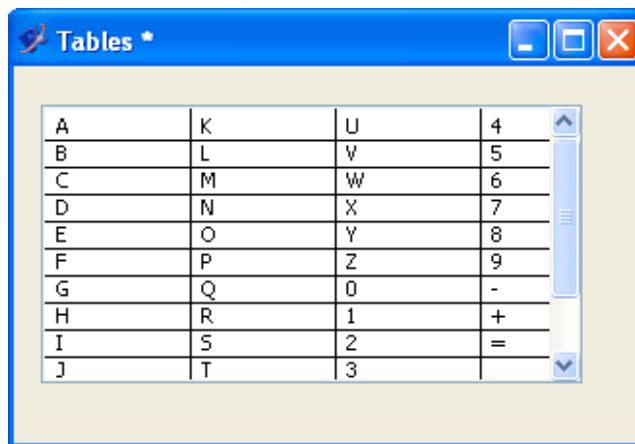

Figure 37 – Table Field

4.2.24 Cards

Each stack contains one or more separate screens of controls. Each screen is known as a card. Each card can have an entirely different appearance, or all the cards in a stack can share some or all elements, by using *shared groups*, known as *backgrounds* (see below).

Choosing **Object -> New Card** will create a new card within the current stack. The new card will either be completely blank, or will contain any shared groups from the previous card.

4.2.25 Groups & Backgrounds – for organizing, and sharing controls

Groups, Revolution's most versatile object type, are used for several purposes: radio button clusters; menu bars; for creating scrollable object areas within cards; and as backgrounds for displaying sets of objects that are shared between cards. Groups can also be used for creating a simple card and stack database, by holding fields that contain a different record on each card.

What Is a Group?

A group is a single object that holds a set of objects. Objects are grouped by selecting the controls you want to include in the group, then using the **group** command or choosing **Object → Group Selected**.

Once you've created the group, it becomes an object in its own right. You can select, copy, move, and resize the group, and all the objects in the group come with it. The objects in the group maintain their own identities, and you can add objects to the group or delete them, but the objects are owned by the group instead of the card.

A group has its own properties and its own script. Groups can be any size, can be shown or hidden, and can be moved to any location in the stack window, just like any other control. Like other controls, groups can be layered in any order with the other controls on the card. Groups can also display a border around a set of objects.

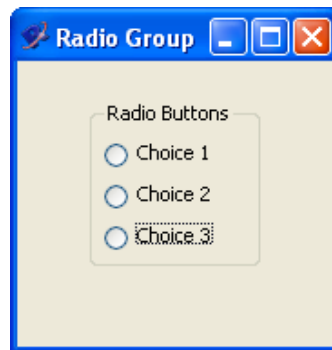

Figure 38 – Group of radio buttons with group title and border

Unlike other controls, however, groups can appear on more than one card. You place a group on a card using the **place** command or the **Place Group** submenu in the **Object menu**.

Important: A group that is shared between cards appears at the same location on each card. A change made to the position of a shared group on one card is reflected on all the other cards that share the group.

Groups and Backgrounds

Both the term **group** and the term **background** can be used to refer to groups. The terms are interchangeable in some circumstances and mean different things in others. The differences are explained in more detail below.

In general, the term **group** refers to groups that are placed on a card, while the term **background** refers to all the groups in a stack that are available for use as *backgrounds* (see below). The expression `the number of groups` evaluates to the number of groups on the current card. The expression `the number of backgrounds` evaluates to the number of background groups in the current stack, including groups that are not placed on the current card.

Tip: When you refer to a group by number, if you use the word **group**, the number is interpreted as referring to the groups on the referenced card, in order by layer. If you use the word **background**, the number is interpreted as referring to the groups in the stack, in the order of their creation.

Tip: For example, the expression `the name of group 1` evaluates to the **name** of the lowest-layered group on the current card, while the expression `the name of background 1` evaluates to the **name** of the first group that was created in the stack--whether or not that particular group is placed on the current card, or appears on any card at all.

The term **background** can be also used to refer to the set of cards that share a particular group. The following statement goes to the third card on which the group named "Navigation" is placed:

```
go card 3 of background "Navigation"
```

Nested Groups

Revolution supports nested groups (one group containing another). Since a group is itself a control, it can be contained in another group.

Creating a nested group is just like creating a group: select the controls you want to group (including the existing group), then choose **Object -> Group Selected**. The existing group is now a member of the new group.

Selecting and Editing Groups

To select a group, simply click on one of the objects that is contained within it. This will select the group.

If you want to select an object within the group, instead of the group itself, there are two ways to do so. You can turn on the **Select Grouped** option on the toolbar or in **Edit -> Select Grouped Controls**. This causes groups to be ignored when selecting objects, allowing you to select objects inside a group as if the group didn't exist. You can enter this mode by script by toggling the **selectGroupedControls** global property.

Alternatively you can go into edit group mode, a special mode that only displays the objects within that group. Select the group, then press **Edit Group** on the toolbar or choose **Object -> Edit Group**. When you have finished, choose **Object -> Stop Editing Group**. You can toggle this mode programmatically by using the commands **start editing** and **stop editing**.

Tip: If a group's border has been set, an outline appears at the group's edges. However, clicking within or on the border does not select the group. To select the group, you must click one of its controls.

Placing and Removing Backgrounds

Once you create a group, you can display it on any or all cards in the stack. First, ensure that the group's Behave as Background option has been set in the Inspector. Then navigate to the card you want to place the group on and choose **Object -> Place Group** to place an instance of a particular group on the current card. You can control these features from script by using the **backgroundBehavior** property and **place** command.

Note: When you create a new card, if there are any groups on the current card whose Behave as Background has been set, they are automatically placed on the new card. To make it easy for all the cards in a stack to share a single group, create the group on the first card and set this property to true, before you create any other cards.

To remove a group from the current card without deleting it from the stack select the group and choose **Object -> Remove Group**. The group disappears from the current card, but it's still placed on any other cards that share the group. You can remove a group by script using the **remove** command.

Tip: You can use the **start editing** command from the Message Box to edit a group that has not been placed on any card. Since the group is not on any card, you must refer to it using the term "background" instead of the term "group".

You can completely delete a group in the same way as you delete any other object, by selecting the group and choose **Edit -> Clear** or pressing backspace.

Important: Deleting a background group removes it from all the cards it appears on, and from the stack itself.

To dissolve a group back into its component controls, select the group and choose **Object -> Ungroup**. You can ungroup a group by script using the **ungroup** command. Ungrouping deletes the group object and its properties (including its script) from the stack, but does not delete the controls in it. Instead, they become card controls of the current card. The controls disappear from all other cards the group is on.

Note: If you ungroup a group, then select the controls and regroup them before leaving the current card, the group is restored as it was. However, leaving the current card makes the ungrouping permanent and deletes the group from all other cards it was on.

Groups and the Message Path

For details on how groups and backgrounds fit into the Message Path, see the section on *Groups, Backgrounds & The Message Path*, below.

4.2.26 Graphics, Images, Players, Audio & Video Clip Objects – for multimedia

Revolution supports a wide range of media formats, allowing you to produce rich media applications. The image object allows you to import or reference images, manipulate images by script or interactively with the paint tools, and save them out in different formats with variable compression options. Support extends to alpha channeled PNG images and animated GIF images. Images can be imported and reused within a stack to create custom or interactive interface elements. To learn how to work with these objects in a script, see the section on *Working with Media*.

Image formats supported include GIF, JPEG, PNG, BMP, XWD, XBM, XPM, or PBM, PGM, or PPM files. On Mac OS systems, PICT files can also be imported (but they cannot be displayed on Unix or Windows systems). For full details on each of these formats, see the section on *Working with Media*.

You can import images using **File -> Import as Control -> Image File**. You can reference an image using **File -> New Referenced Control -> Image file**.

Paint tools can only be used on images that have been imported as a control. See the section on *Using the Paint Tools* for details on how to use the paint tools.



Figure 39 – Image, Graphic and Player objects

Vector graphics can also be created and manipulated with the graphic tools and by script. Revolution supports paths with variable fills, gradients, blended and antialiased graphics. At time of this writing there is also a 3rd party library that allows the import and export of

SVG format graphics. Use graphic objects to create interactive interfaces, graphs, charts or games.

Use the player object to display and interact with any media formats supported by QuickTime. Revolution allows you to turn on and off tracks within a movie, pan, zoom or change location within a QTVR movie, set callback messages that trigger scripts at specific points in the movie, and stream movies from a server. At time of this writing there is also a 3rd party library that allows you to edit and save movies by script.

The Audio Clip & Video Clip objects allow you to embed audio or video clip data within a stack. Some audio clip formats can be played back directly without QuickTime installed. They do not have any visual representation and can be accessed by script or in the Application Browser. Players, Audio & Video clips are covered in their respective sections within the chapter on *Working with Media*.

4.2.27 Menu Controls – for displaying choices

Menus are used to display a list of choices. The `pullDown` menu displays a standard pulldown menu, and can be automatically inserted into the main menu bar on Mac OS systems. The `option` menu allows a choice from a list. The `combobox` allows the user to type an option or choose from a list. Popup menus can be displayed underneath the cursor and used to provide context sensitive options anywhere in your application. For more information on working with pulldown menus within the main menu bar, see the section on the *Menu Builder* below.

Menu contents can be defined using a list of item names and special characters to indicate where shortcuts and checkmarks should be placed. This is the most common type of menu and is known as a *contents menu*. Revolution will automatically draw menus defined as *contents* menus using the native system look on each platform. When you choose an item from a contents menu, Revolution will send a `menuPick` message along with the name of the item chosen.

Alternatively, menus may be constructed from a *stack panel*, giving you complete control over the menu contents and allowing the display of any object type of functionality. When you choose an item from a *stack panel* menu, the individual object within the menu will receive a `mouseUp` message. Note that panel menus cannot be displayed within the main menu bar on Mac OS systems.

For more details on working with and scripting menus in general, see the section *Working with Menus* in the chapter *Programming a User Interface*.

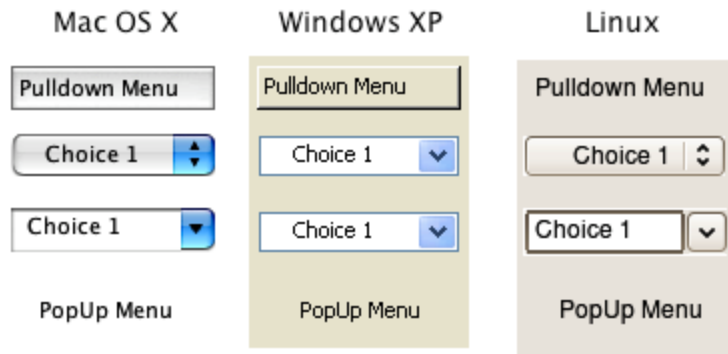

Figure 40 – Menu Controls

The cascade menu is a special type of control that is only used when building a stack panel menu. Sub-menu items can be created in list-based content menus without using this object.

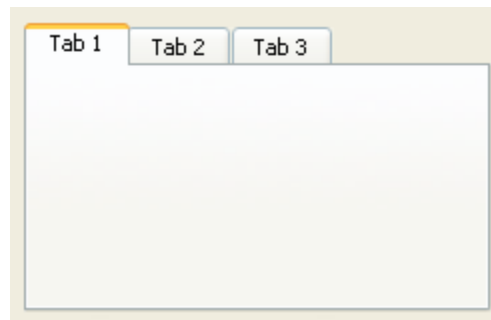

Figure 41 – Tab Menu on Windows

The tabbed panel is a type of menu in Revolution. You can specify a list of tabs to be displayed and receive a `menuPick` message when the user clicks on a tab in the same way as other menus. There are two common techniques for implementing a tabbed interface: group the objects for each tab together and show or hide the appropriate group when you change tab; or place the tab object into a group which is then placed as a background on multiple cards.

4.2.28 Other Controls

Scroll bars can be used as a *progress* bar to display a value, a *slider* to allow the user to choose a value, or to scroll objects. (Note that you don't need to use a scrollbar object with fields or groups as these can display a built-in scroll bar.) Sliders and scrollbars can be displayed both horizontally and vertically – to display vertically, resize so that the height is greater than the width.

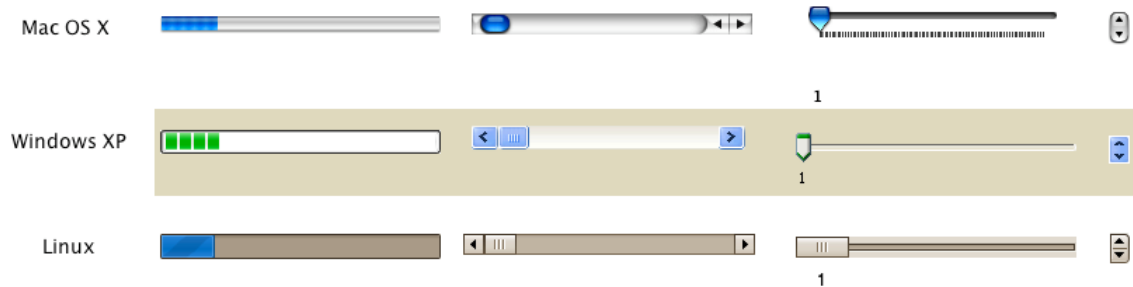

Figure 42 – Scrollbars

4.3 Using the Menu Builder

The menu builder allows you to create and edit a standard menu bar that will work correctly regardless of the platform you intend to deploy on. On Windows and Unix, menus built with the Menu Builder will appear in the top of the window. On Mac OS they will be displayed in the main menu bar. It is also possible to generate a menu bar by script. For more details, see the section on *Programming a User Interface*.

Choose **Tools -> Menu Builder** to open the Menu Builder.

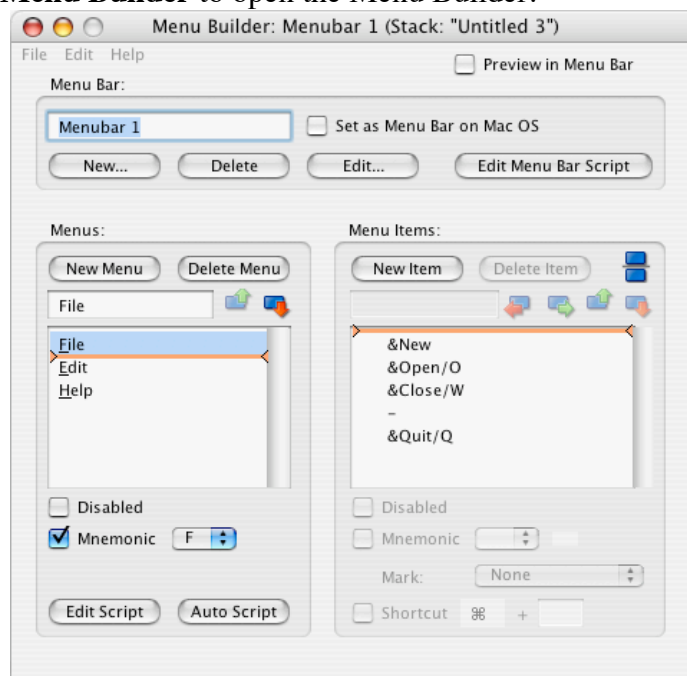

Figure 43 – Menu Builder

Preview

This option allows you to preview your menu bar in the main menu bar. It only applies on Mac OS systems where the option Set as Menu Bar on Mac OS has been turned on.

Important: To bring back the Revolution development menu bar when working with a stack that has this option turned on, click on a Revolution IDE window such as the Tool bar.

- Menu bar settings** This area specifies the main settings for your menu bar. Use the *New* button to create a new menu bar in the current top most editable stack. Enter the name for your menu bar in the text area. *Delete* will permanently delete your menu bar. Use the *Edit* button to load an existing menu bar from the top most editable stack to edit in the area below.
- Menu edit area** Select a menu to work on from the scrolling list. At a minimum your application should have a File, Edit and Help menu. These menus are created for you automatically when you create a new menu bar. To create a new menu, move the orange *divider bar* to the position in the menu bar you want to create the new menu, and press *New Menu*. Disable the currently selected menu by checking *Disabled*. Choose the keyboard shortcut (the portion of the name that is underlined), using the *Mnemonic* popup menu (Windows, Linux & Unix only). To move a menu in the list, select it then press the *up or down arrows* (to the right of the name area).
- Menu content area** Select a menu item to work on from the scrolling list. To create a new menu item, move the orange *divider bar* to the position in the menu bar you want to create the new menu, and press *New Item*. Disable the currently selected item checking *Disabled*. Choose the keyboard shortcut (the portion of the name that is underlined, for use when the menu is open), using the *Mnemonic* popup menu (Windows, Linux & Unix only). To move a menu item up or down the list, select it then click the *up or down arrows* (to the right of the name area). To move items into a *submenu*, click the *Right* arrow, or click the *Left* arrow to move a submenu item back into the main menu bar. To insert a *divider*, position the orange divider bar where you want the divider, then click the blue divider button (top right). To make the menu item a *Checkbox* or *Diamond* option, choose the appropriate option from the *Mark* popup menu. To create a control key *shortcut* for the item, click the Shortcut checkbox and enter the letter you want to use for the shortcut. To understand the *symbols* that are created next to the menu items, see the section on *Menu Bars* within the chapter on *Programming a User Interface*.
- Scripting** *Edit Script* opens the Script Editor for the currently selected menu. *Auto Script* places a blank script within the currently selected button with spaces to insert actions for each of the menu items within that item. We recommend you press Auto Script before pressing Edit Script when you create a menu.

4.4 Using the Geometry Manager

Use the Geometry Manager to specify how objects should be scaled and positioned when the user resizes the window.

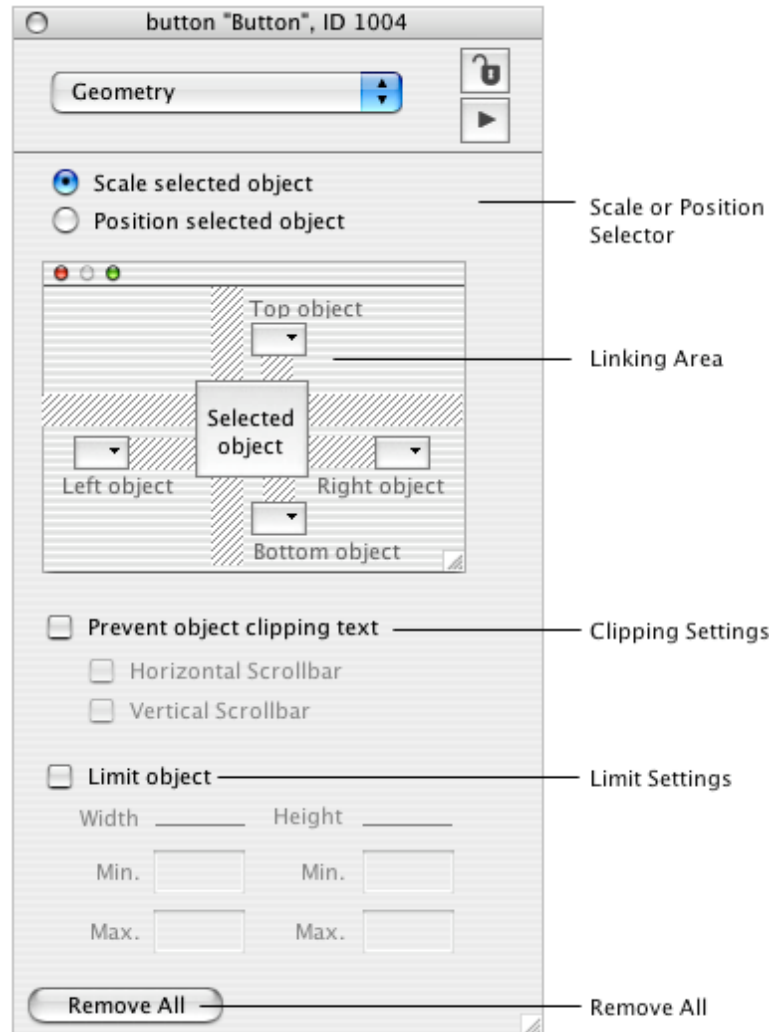

Figure 44 – The Geometry Manager

Scale or Position Selector

Choose whether you want the control to be *scaled* or *positioned* when the stack is resized. Scaling will change the dimensions of the control as the stack resizes. Positioning will move the control, it does not change its dimensions. Note that it is possible to scale an object in the horizontal plane and have it position in the vertical. Select Scale then set the options for one axis in the Linking area. Then select Position and set the options for the other axis. If you set options in both the Scale and Position modes for both axis, the Scaling options will be ignored.

Linking area

Use the linking area to specify the *relationship* between the control

and the window, or other controls as the stack is resized. In Scaling mode you can link each edge of the object to the window or another object. In positioning mode, you can only link the X and Y axis of an object. Click the gray bars to create a link. A single click results in an absolute link, a second click will create a relative link. An absolute link will keep the object the current number of pixels away from what it is being linked to. For example, if you link the right edge to the edge of the window and the edge is currently 10 pixels away from the edge of the window, whenever the stack is resized the edge will remain exactly 10 pixels away. However if you use a relative link the distance will be calculated as a percentage of the total width of the card. The object will remain the same percentage away from the edge of the card, the exact number of pixels will vary.

When linking to another control, be sure to link to a control that is moved relative to the window, or by a script (e.g. in a `resizeStack` handler).

When using the Geometry Manager with an existing `resizeStack` handler, be sure to pass the `resizeStack` message, otherwise the Geometry Manager will not be able to take effect.

To force the Geometry to manually update, call **`revUpdateGeometry`**.

Tip: You can use the Geometry Manager to scale objects with a "divider" bar. Create and script the bar to move, then link the edges of the controls to it, then call `revUpdateGeometry` each time it moves to have the objects scale automatically.

- | | |
|--------------------------|---|
| Clipping settings | Turn on Prevent Object Clipping Text to prevent the control getting too small to display its label when the window is resized. If the control is a field, you can also turn on the option to display scroll bars if the text within the field does not fit. |
| Limit settings | Allows you to set the minimum and maximum possible widths and heights for the object. |
| Remove All | Removes all Geometry settings from the control. Use this option if the settings you have applied do not give the desired effect and you want to start over. |

The Geometry Card Settings options can be accessed from within the Card Property Inspector. Use these options to determine how Geometry is applied to the controls within the current card.

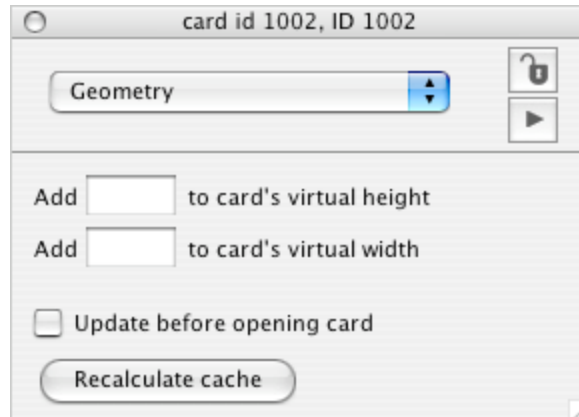

Figure 45 – Geometry Card Settings

**Add to cards
virtual width or
height**

Use this option to implement a layout that allows a section of optional controls to be folded out. The Geometry manager will ignore the extra height or width pixels specified in this area, resizing objects as if that area of the card has not been "expanded". Normally these values are set by script as the window is resized to fold out additional controls. To set these properties by script, set the **cREVGeneral["virtualWidth"]** or **cREVGeneral["virtualHeight"]** card properties.

**Update before
opening card**

Causes the objects to be resized when navigating to the card if the window has been resized while on another card. This option is not needed if the controls are contained within a background that has already been correctly resized to the current window dimensions.

4.5 Using Property Profiles

Use Property Profiles to store different sets of properties in a single object. Property Profiles can be used to provide *localized* versions of your application, or different *themes* or *skins*.

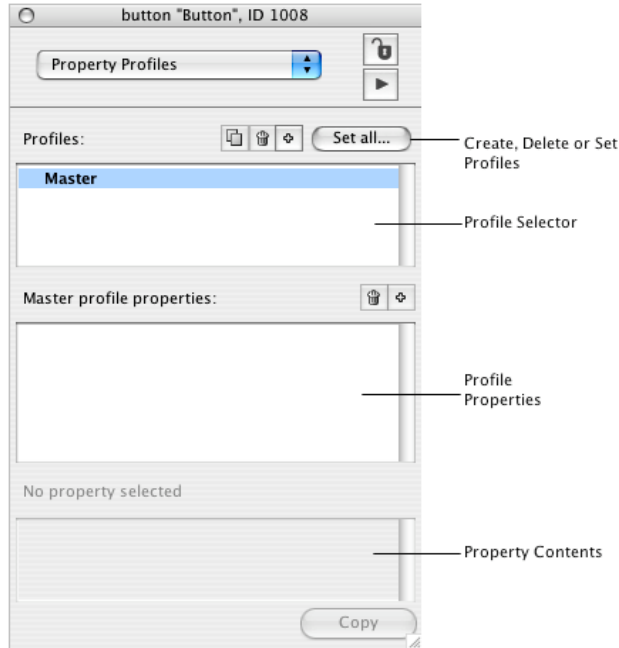

Figure 46 – Property Profiles

Create, delete or set Profiles

The icons from left to right allow you to *duplicate*, *delete* or *create* a new profile for the currently selected object. The *Set all* button allows you to set all the objects on the current card or stack to the profile currently selected in Profile selector area.

When creating a new profile, ensure you choose a name that is *valid as a variable* and not a reserved Revolution word. Use consistent names to allow you to create a theme or language and set all the objects in your card or stack to the same profile.

When you create a new profile, Revolution automatically switches the object to use that profile. There are two ways to include new property settings in a profile: by using the property inspector to specify the properties you want to include, and by changing the properties directly while the profile is active.

If you make changes to the properties of the object, the profile editor will track the changes and save those into the current Profile. Any properties that have not been set for the current profile will be *inherited* from the Master profile. The profiles system supports all common object properties including styled text and Geometry information. However it does not store properties that duplicate each other (e.g. only the `rect` value will be stored, not the object's left, right or other location properties). Scripts and custom properties are also not stored by the profile editor. You can however write scripts that first check what profile is in use on the

object before taking an action by checking the `revProfile` property of the object.

You can set profiles by script by setting the `revProfile` property. To set the entire card, stack or stack file, use `revSetcardProfile`, `revSetStackProfile` or `revSetStackFileProfile` commands respectively. To turn on the storage of new properties in the current profile and thus change profiles more rapidly, toggle the `gRevProfileReadOnly` global.

Profile selector

Select a profile to change all the object's properties to the values contained in that profile. Click the currently selected profile to update the list of properties stored for it.

Profiles properties

Displays a list of all properties that have been changed in the currently selected profile, and thus have a value unique to this profile. Select a property to see its contents. Press the *plus* icon to manually *add* a new property to the current profile. Delete the property from the current profile using the *delete* icon.

Property contents

View and edit the contents of the currently selected property associated with the currently selected profile.

The Add Property dialog box lists all applicable properties, but the Property Profiles pane automatically eliminates redundant properties and property synonyms. For example, if you add the `backgroundColor` and `foregroundColor` properties, the Property Profiles pane displays the `colors` property instead the next time you re-open the property inspector. This is because the `colors` property contains all eight color settings of an object, so it's not necessary to store the individual color properties once they've been set.

To easily copy a property value from another profile, click the "Copy" button in the bottom section and choose the profile you want to copy from.

For more details on working with *Property Profiles*, see the section on *Property Profiles* in the chapter *Programming a User Interface*.

4.6 10 Tips for Good User Interface Design

If you are creating a simple utility for yourself, a handful of other people, or as a research project, the design of the interface is less important. However, if you are creating software for a wide group of end users, you should take time to carefully design the user interface. As computer software has become more mature over the past couple of decades, user expectations of what their software experience should be have increased. Increasingly, users expect clear, uncluttered interfaces which are visually appealing. Getting this right is part art and part science. It is beyond the scope of this manual to give detailed instruction on this topic. There are many good books and resources devoted to

this evolving area. However we thought it would be useful to give you our top 10 tips for good user interface design.

Less is more

Don't use three buttons where one would do. The fewer choices a user has to make the easier your software will be to learn.

Design to communicate

Good design supports whatever you are trying to communicate.

Get the defaults right

Providing preferences is great for power users. Just remember that the majority of your users will never adjust the defaults. So focus on getting the default behaviors right before you start to add preferences.

Layout

A clean consistent layout helps to convey a feeling of professionalism and make your software useable. If you have used a button that is 20 pixels wide in one part of your interface then use the same size of button elsewhere. Line your objects up carefully.

Screen resolution

Consider what screen resolution you are designing for and whether or not you want your interface to be resizable early on. This decision will have a big impact on your design.

Consider the program flow

If your program performs a complex task with many options, consider creating a wizard style interface which guides the user step by step through the task. That way they are never faced with a screen covered with dozens of options and no idea what to do next.

Test it on real users

Bring in a group of people and watch them use the program. Don't interfere or help them out, just get them going and take notes. If you don't have a budget for expensive user testing labs, this process can be as simple as gathering a group of students and offering them free pizza. You'll get a ton of useful feedback that will really help make your program easy to use.

Don't use square wheels

The various types of widget and control type available have built up a meaning for users over years of use. Don't use something that has a well understood function to perform a different sort of task. If you need a widget that does something new, build something new.

Skinning

If you're producing a custom skin for your application, a good rule of thumb is either make it entirely custom or use standard OS widgets. An OS native button can look very out of place in the middle of a carefully designed custom skin.

HCI guidelines for the three main platforms

Each of the platforms that Revolution supports has its own set of User Interface Guidelines. We recommend you take time to familiarize yourself with them.

Apple Human Interface Guidelines:

http://developer.apple.com/documentation/UserExperience/Conceptual/OSXHIGuidelines/XHIGIntro/chapter_1_section_1.html

Windows Vista User Experience Guidelines:

<http://msdn2.microsoft.com/en-us/library/aa511258.aspx>

GNOME Human Interface Guidelines 2.0:

<http://library.gnome.org/devel/hig-book/stable/>

KDE Human Interface Guidelines:

http://wiki.openusability.org/guidelines/index.php/Main_Page

Chapter 5 Writing Revolution Code

Writing code is how you give your application functionality. Writing the right code means your application will do what you want it to do. Fortunately, Revolution's built in high level language, makes this task easy. The English-like syntax is easy to read and write. This chapter walks you through writing Revolution.

5.1 The Structure of a Script

5.1.1 What is a Script

Every object in Revolution can contain a script, which tells it what to do. You edit the script of an object using the Script Editor (see *The Script Editor*). A script is organized into a set of individual *message handlers*, each one of which can respond to a different event (see *Messages*) or contain a specific piece of functionality. Scripts can send messages to each other. In a well organized application, a script will regularly pass data between different types of message handlers which have been grouped and organized to deliver functionality, with a minimum amount of duplication. A script can contain sections of code that is commented – remarks that are intended for a human to read and are not executed. Technically a script is simply another object property, so one script can set another – within certain limits.

5.1.2 The Types of Handler

A *handler* is a complete section of code. Each handler can be executed independently. There are four types of handler: commands (message handlers), functions, `getProp` handlers and `setProp` handlers.

5.1.3 Message Handlers

Each *message* handler begins with the **on** control structure followed by the name of the message that this handler responds to. The handler ends with the **end** control structure and the name of the message. Message handlers look like this:

```
on mouseUp
    beep
end mouseUp
```

A message handler is executed when the object whose script contains the handler receives the message. This example handler responds to the **mouseUp** message (see *Messages*).

5.1.4 Function Handlers

Each function handler begins with the **function** control structure followed by the name of the function that this handler computes. The handler ends with the **end** control structure and the name of the function. Function handlers are typically called by another handler and return a value using the **return** control structure. Function handlers look like this:

```
function currentDay
    return item 1 of the long date
end currentDay
```

A function handler is executed when a handler in the same script (or one in an object lower in the *message hierarchy*) calls the function. This example handler returns today's name.

5.1.5 GetProp Handlers

Each getProp handler begins with the **getProp** control structure followed by the name of the custom property that this handler corresponds to. The handler ends with the **end** control structure and the name of the property. getProp handlers look like this:

```
getProp myCustomProperty
  return the scroll of me + 20
end myCustomProperty
```

A getProp handler is executed whenever the value of the corresponding custom property is requested by a Revolution statement. You can write a getProp handler for any custom property of the object or another object lower in the message hierarchy. For more information, see the section on *Custom Properties*.

5.1.6 SetProp Handlers

Each setProp handler begins with the **setProp** control structure followed by the name of the custom property that this handler corresponds to. The handler ends with the **end** control structure and the name of the property. setProp handlers look like this:

```
setProp myCustomProperty newSetting
  set the hilite of me to true
  pass myCustomProperty
end myCustomProperty
```

A setProp handler is executed whenever the value of the corresponding custom property is changed by the **set** command. You can write a setProp handler for any custom property of the object or another object lower in the object hierarchy. For more information, see the section on *Custom Properties*.

5.1.7 Comments

Comments are remarks that are intended for a human to read and are not executed. For some recommendations on what sort of comments to include and when, see the section on *Good Design Recommendations*. Comments can be placed either in a handler, or outside any handler.

Any line (or portion of a line) that starts with two dashes (--) or a hash mark (#) is a comment. Placing these characters at the beginning of a line is called "commenting out" the line.

```
on mouseUp -- this part is a comment
  beep
  -- and this is a comment too
```

```
end mouseUp
```

You can temporarily remove a statement, or even an entire handler, by commenting it out. To comment out several lines at once, select them and choose **Script -> Comment**.

Since comments are not executed, you can place them anywhere in a script--inside a handler or outside all handlers.

Comments that start with `--` or `#` only extend to the end of the line. To create a multiple-line comment, or *block comment*, surround it with `/*` and `*/` instead:

```
on openCard
  /* This is a multiple-line comment that might
  contain extensive information about this handler,
  such as the author's name, a description, or the
  date the handler was last changed. */
  show image "My Image"
  pass openCard /* You can also make one-line comments */
end openCard
```

Block comments are handy when you want to temporarily remove a section of code while debugging a handler. You can place the characters `/*` at the start of the section, and `*/` at the end, to prevent the section from being executed.

5.1.8 Compiling a Script

A script is compiled when you change the script either by clicking **Apply** in the script editor (or, if altering a script from another script, using the **set** command). During compilation, the entire script is analyzed.

If a compile error is found when a script is being compiled, the entire script is unavailable for execution until the error is corrected and the script is re-compiled. This applies only to compile errors. If an execution error occurs during the execution of a handler, it does not affect the ability to use other handlers in the same script. For more information on dealing with errors, see the section on *Debugging*.

You cannot change a script while a handler in it is executing, because what is executed is the compiled version, not the text in the **script** property.

5.1.9 Summary

Each object has a script, which can be empty or can contain one or more Revolution handlers. You change a script using the script editor, or by setting the object's **script** property.

A script can contain four kinds of handlers: commands, function handlers, **setProp** handlers, and **getProp** handlers.

A comment is a part of the script that is not executed. Comments start with `--` or `#`.

If a script contains a compile error, none of its handlers can be used until the error is fixed.

5.2 Events

Revolution is based upon events. Every action a script takes is triggered by an event, which is sent in the form of a message.

5.2.1 What Causes Messages to be Sent

Messages are sent by *events*. Events include user actions (such as typing a key or clicking the mouse button) and program actions (such as completing a file download or quitting the application). Revolution watches for events and sends a message to the appropriate object when an event occurs.

Note: When a tool other than the Browse tool is active, the development environment traps the built-in messages that are normally sent when clicking (such as **mouseDown** and **mouseUp**). This is so that, for example, you can use the Pointer tool to select and move a button without triggering its **mouseUp** handler.

These messages are referred to as built-in messages, and include **mouseDown**, **mouseUp**, **keyDown**, **openCard**, and all the other messages described in the Revolution Dictionary.

Revolution also sends a message whenever a handler executes a *custom* command (see *Sending Messages*). However, *built-in* commands are executed directly by the engine and don't result in sending a message. Similarly, Revolution sends a function call whenever a handler calls a *custom* function, a **setProp** trigger whenever a handler sets a *custom* property, and a **getProp** call whenever a handler gets the value of a custom property.

5.2.2 Responding to Events

To respond to a message, you write a message handler with the same name as the message. For example, to respond to a **keyDown** message sent to a field (which is sent when the user presses a key while the insertion point is in the field), place a **keyDown** handler in the field's script:

```
on keyDown theKey -- responds to keyDown message
    if theKey is a number then beep
end keyDown
```

5.3 The Message Path

The *message path* is the set of rules that determine which objects, in which order, have the opportunity to respond to a message. The message path is based on the *object hierarchy*.

5.3.1 The Object Hierarchy

Each Revolution object is part of another object, of a different object type. For example, each card is part of a stack, each grouped control is part of a group, and so on. This *object hierarchy* defines the ownership and inheritance relationship between objects.

Font, color and pattern properties are *inherited* from the object's owner if they are not set. This means that if you set the **textFont** of a stack, all the objects within that stack that do not have their **textFont** property set will use that text font.

5.3.2 The Message Path

When a message is sent to an object, it is often handled directly by a message handler in that object. However if no handler is present, the message will continue along a path until it finds a message handler that can respond to it. This makes it possible to group similar functionality together at different levels within your application. This behavior applies both to event messages sent as a result of a user action, and custom messages sent by script. It is therefore possible to write libraries of common functions.

The object hierarchy is closely related to the *path* that a message travels on. In most cases, when an object passes a message on, the message goes to the object's owner in the object hierarchy.

The Message Path is detailed in the figure below.

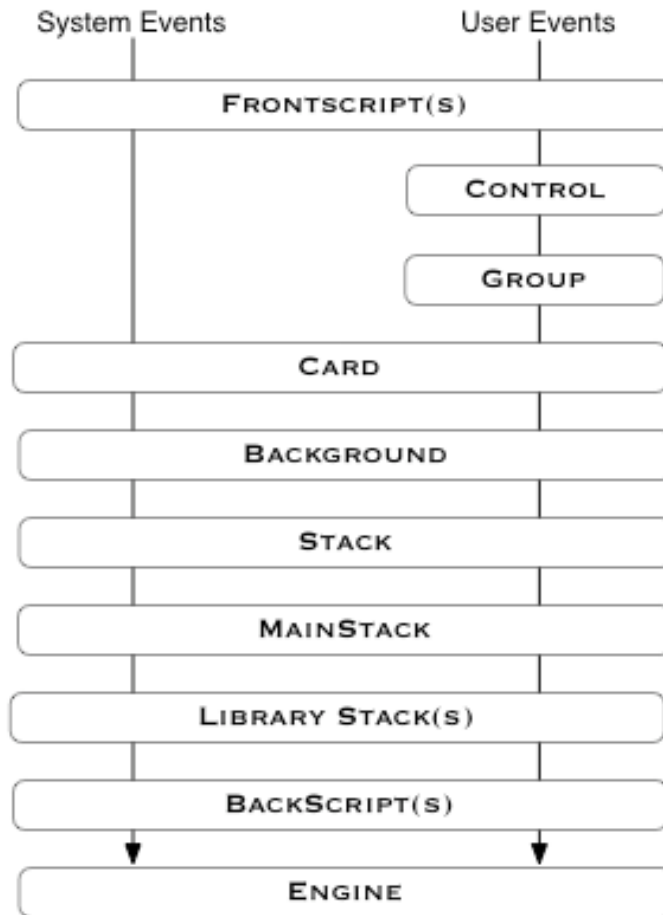

Figure 47 – The Message Path

For example, suppose the user clicks a button in a main stack, causing Revolution to send a **mouseUp** message to the button. If the button's script does not contain a handler for the **mouseUp** message, the message is passed along to the card the button is on. If the card's script contains a **mouseUp** handler, the handler is executed. But if the card does not handle the **mouseUp** message, it is passed on to the card's stack. If the stack script contains a **mouseUp** handler, the handler is executed. But if the stack does not handle the **mouseUp** message, it is passed on to the engine.

The engine is the end of the message path, and if a message reaches it, the engine takes any default action (e.g. inserting a character into a field or highlighting a button), then throws the message away.

If a message corresponding to a *custom* command or a *custom* function call reaches the end of the message path without finding a handler, instead of being thrown away, it causes an execution error.

Note: In order to be considered a background (as per the Message Path diagram above), a group must have its **backgroundBehavior** property is set to true.

Caution: If a stack's **dynamicPaths** property is set to true, message handlers in that stack use HyperCard's dynamic path behavior: if a handler uses the **goor find** command to go to a card other than the original card, that destination card's message path is inserted into the message path as long as the handler is on that card. The **dynamicPaths** property is provided for compatibility with imported HyperCard stacks, and is normally set to false, but you may encounter this behavior when working with a stack that was originally created in HyperCard.

5.3.3 The Message Target

The object that a message *was originally sent* to is called the message's target. You can get the target from within any handler in the message path by using the **target** function.

Tip: To get the name of the object whose script is currently executing, use the **me** keyword.

For example, if you click a button (causing a **mouseUp** message to be sent), and the button's script contains a **mouseUp** handler, then the **target** function returns the button's name. However, if the button doesn't handle the **mouseUp** message, it's passed to the card, and if the card has a **mouseUp** handler, it is executed in response to the message. In this case, the card's script is executing, but the **target** is not the card--it's the button that was originally clicked, because Revolution sent the **mouseUp** message to the button.

5.3.4 Handlers with the Same Name

If two different objects in the message path each have a handler with the same name, the message is handled by the first object that receives it and has a handler for it.

For example, suppose that a button's script includes a **mouseUp** handler, and so does the stack script. If you click the button, a **mouseUp** message is sent to the button. Because the button's script has a **mouseUp** handler, the button handles the message, and it isn't passed any further. The message is never sent to the stack script, so for this click event, the stack script's **mouseUp** handler is not executed.

Note: If an object's script has more than one handler with the same name, the first one is executed when the object receives the corresponding message. Other handlers in the same object's script with the same name are never executed.

5.3.5 Trapping Messages

When an object receives a message and a handler for that message is found, the handler is executed. Normally, a message that's been handled does not go any further along the message path. Its purpose having been served, it disappears. Such a message is said to have been *trapped* by the handler.

If you want to prevent a message from being passed further along the message path, but don't want to do anything with it, an empty handler for the message will block it from being passed on. This example prevents the **mouseDown** message from being acted on by the object the empty handler is in, as well as any objects below it in the object hierarchy:

```
on mouseDown
end mouseDown
```

You can use the same technique to block custom function calls, **setProp** triggers, and **getProp** calls.

5.3.6 Blocking System Messages

You can block system messages – for example those sent when you navigate to another card – from being sent while a handler is executing by setting the **lockMessages** property to true.

For example, if the handler opens another stack, Revolution normally sends **openCard** and **openStack** messages to the stack. If the stack contains handlers for these messages that would cause unwanted behavior during this operation, you can use the **lockmessages** command before going to the stack in order to temporarily block these messages. When the handler finishes executing, the **lockMessages** property is automatically reset to its default value of false, and normal sending of messages resumes.

Tip: To block navigation messages while testing or debugging a stack, press Suppress Messages on the toolbar or choose **Development -> Suppress Messages**.

5.3.7 Passing a Message to the Next Object

To let a message pass further along the message path, use the **pass** control structure. The **pass** control structure stops the current handler and sends the message on to the next object in the message path, just as though the object hadn't contained a handler for the message:

```
on openCard
  doSpecialSetupForThisCard
  pass openCard -- let stack get the message too
end openCard
```

5.3.8 Selectively Trapping or Passing Messages

Some built-in messages, such as **keyDown**, trigger an action, so trapping the message prevents the action from being performed at all. The following example passes the **keyDown** message only if the character typed is a number:

```
on keyDown theKey
  if theKey is a number then pass keyDown
end keyDown
```

If you place this handler in a field's script, it allows the user to enter numbers, but any other keystrokes are trapped by the **keyDown** handler and not allowed to pass.

A similar principle applies to **setProp** triggers. If a **setProp** handler does not pass the **setProp** trigger, the custom property is not set.

5.3.9 Groups, Backgrounds & The Message Path

As you can see from the diagram above a group's position in the message path depends on whether the "Behave as Background" check box has been set (by script or using the **backgroundBehavior** property).

If background behavior is false, the group is in the message path for all controls it owns, but is not in the message path of any other object.

If the background behavior is true, the group is *also* in the message path for any cards it is placed on. If you send a message to a card control, the message passes through the control, then the card, then any background groups on the card in order of **number**, then the stack.

Since a group owns any controls that are part of the group, if you send a message to a control within a group, the group is in the message path for its own controls, regardless of whether it's background behavior is true or false. If a group has already received a message because it was originally sent to one of the controls in the group, the message is not sent through the group again after the card has handled it.

Tip: If you want a handler in a group's script to affect only the objects in the group, place the following statement at the beginning of the handler:

Tip: `if the owner of the target is not me then pass message`

Tip:

Tip: This filters out any objects that are not part of the group.

5.4 Commands and Functions

You use commands and functions to perform the actions of your application. Commands instruct the application to do something – such as play a movie, display a window, or change a property. Functions compute a value – different functions might add a column of numbers, or get the fifteenth line of a certain file, or find out whether a key is being pressed.

5.4.1 Using Built-in Commands and functions

Revolution has over one hundred and fifty built-in commands, and over two hundred built-in functions, all of which are documented in the Revolution Dictionary.

Commands

A command is an instruction to Revolution to do something. A command is placed at the start of a statement (either the start of a line or after a control structure such as "then"). The command is followed by any parameters that specify the details of what the command is to do.

Here are some examples of how built-in commands are used in statements:

```
go next card -- go command
beep -- beep command
set the hilite of me to true -- set command
```

Functions

A function call is a request to Revolution for information. A function is stated using the name of the function, followed by opening and closing brackets that may contain any parameters that specify the details of what the function is to act on.

When you use a function in a statement, Revolution calls the function to compute the specified information, then substitutes that information in the script as if the script had originally written that information in place of the function call. The information returned can therefore be *put* into a *variable* or other *container* by using the put command in front of a function.

Here's an example of how a function is used:

```
put round(22.3) into field "Number"
```

When this statement is executed, Revolution calls the **round** function. When you round off 22.3, the resulting number is 22, so the statement puts the number 22 into the field.

The number you're rounding off is placed in parentheses after the **round** function's name. This number is called the function's parameter. A function can have one parameter, or none, or several. The parameters are enclosed in parentheses and, if there's more than one, they're separated with commas. Here are some examples:

```
put date() into myVariable -- date function, no parameters
put length("hello") into me -- length function, 1 parameter
get average(10,2,4) -- average function, 3 parameters
```

Important: A function call, by itself, is not a complete statement. You need to use a function call in conjunction with a command or control structure. (In the first example above, the **round** function is used with the **put** command.)

Writing function calls with the "the" form

If a built-in function has no parameters or one parameter, it can be written in a different form, with no parentheses:

```
put the date into myVariable -- date function
put the length of "hello" into me -- length function
```

If the function has no parameters, this form is written as *the functionName*. If it has one parameter, this form is written as *the functionName of parameter*.

The "the" form works the same way as the "()" form shown above, and you can use the two forms interchangeably for *built-in functions* with fewer than two parameters. The Revolution Dictionary entry for each built-in function shows how to write both forms.

Important: You can use the "the" form for built-in functions, but not for custom functions that you write. Writing custom functions is discussed later.

5.4.2 Custom Commands and Functions

You use custom commands and custom functions the same way as any other command or function.

Using custom commands

You can execute a custom command simply by typing the name of the command you want to send.

```
myCommand
```

You respond to a custom command's message in the same way, by writing a message handler with the name of the command:

```

on myCommand -- a custom command
    beep 3
    go next card
    add 1 to field "Card Number"
end myCommand

```

If you don't specify an object, the message is sent to the object whose script is being executed, and then passes up the message hierarchy as normal.

Like a built-in command, a custom command is an instruction to Revolution to do something. You can include parameters with a custom command by passing them after the name:

```

checkForConnection "ftp://ftp.example.org"
makePrefsFile fileLoc,field "Preferences"

```

Built-in commands can have very flexible syntax:

```

go to card 3 of stack "Dialogs" as modal
group image "Help Icon" and field "Help Text"
hide button ID 22 with visual effect dissolve very fast

```

However, the syntax of custom commands is more limited. A custom command can have several parameters, and if there is more than one, they are separated by commas:

```

libURLDownloadToFile myFile,newPath,"downloadComplete"
revExecutesQL myDatabaseID,field "Query","*b" & "myvar"

```

But custom commands cannot use words like "and" and "to" to join parts of the command together, the way built-in commands can. Because of this, custom commands cannot be as English-like as built-in commands can be.

Using custom functions

When you use the custom function "fileHeader" in a statement, the function handler is executed, and the function call is replaced by the value in the **return** statement. This example shows how the function can be used:

```

put fileHeader(it) into myFileHeaderVar

```

And the corresponding custom function:

```

function fileHeader theFile
    put char 1 to 8 of URL ("file:" & theFile) into tempVar
    put binaryDecode("h*",tempVar) into tempVar
    return tempVar
end fileHeader

```

Like a built-in function or library function, a custom function call is a request for information. Here are a few examples showing the use of made-up custom functions:

```
get formattedPath("/Disk/Folder/File.txt")
put summaryText(field "Input") into field "Summary"
if handlerNames(myScript, "getProp") is empty then beep
```

Custom functions don't have a "the" form, and are always written with parentheses following the function name. If the function has parameters, they are placed inside the parentheses, separated by commas. If the function doesn't have parameters, the parentheses are empty.

5.4.3 Passing Parameters

A value that you pass from one handler to another is called a parameter.

In the example below, the following statement sends the "alertUser" message with a parameter:

```
alertUser "You clicked a button!"
```

The parameter "You clicked a button!" is passed to the "alertUser" handler, which accepts the parameter and places it in a parameter variable called "theMessage". The "alertUser" handler can then use the parameter in its statements:

```
on alertUser theMessage
  beep
  answer theMessage -- uses the parameter "theMessage"
end alertUser
```

5.4.4 Passing Multiple Parameters

If a statement passes more than one parameter, the parameters are separated by commas. The following example has two parameters, "theMessage" and "numberOfBeeps":

```
on seriouslyBugUser theMessage,numberOfBeeps
  beep numberOfBeeps
  answer theMessage
end seriouslyBugUser
```

To use this custom command, you call it like this:

```
seriouslyBugUser "Hello",5
```

When the "seriouslyBugUser" handler is executed with the statement above, the *theMessage* parameter is "Hello", and the *numberOfBeeps* parameter is 5.

5.4.5 Parameter Variables

In the example above, "theMessage" and "numberOfBeeps" are the parameter variables. You declare parameter variables in the first line of a handler. When the handler begins executing, the values you passed are placed in the parameter variables. You can use parameter variables the same way as ordinary variables: you can put data into them, use them in expressions, and so on.

Parameter variables are local variables, so they go out of existence as soon as the handler stops executing.

Parameter variable names

You can give a parameter any name that's a legal variable name. The names of variables must consist of a single word and may contain any combination of letters, digits, and underscores (_). The first character must be either a letter or an underscore.

It is not the name, but the order of parameters that is significant.

Empty parameters

A handler can have any number of parameter variables regardless of the number of parameters passed to it. If there are more parameter variables than there are values to put in them, the remaining parameter variables are left empty. Consider the following handler, which has three parameter variables:

```
on processOrder itemName,itemSize,numberOfItems
  put itemName into field "Name"
  put itemSize into field "Size"
  if numberOfItems is empty then put 1 into field "Number"
  else put numberOfItems into field "Number"
end processOrder
```

The following statement places an order for one sweater:

```
processOrder "sweater","large"
```

The statement only passes two parameters, while the "processOrder" handler has three parameter variables, so the third parameter variable, "numberOfItems", is empty. Because the handler provides for the possibility that "numberOfItems" is empty, you can pass either two or three parameters to this handler.

Setting a default value for a parameter

To use a default value for a parameter, you check whether the parameter is empty. If it is, then no value has been passed, and you can simply put the desired default into the parameter, as in the following example:

```
logData theData,theFilePath
  if theFilePath is empty then
```

```

    put "logfile" into theFilePath
end if
put theData into URL ("file:" & theFilePath)
end logData

```

The "logData" handler puts data into a file, whose name and location you specify in the second parameter. If you only provide one parameter, the handler uses the filename "logfile" as the default value, and logs the data to that file:

```

logData field 1,"/Disk/Folder/data.txt" -- specifies a file
logData myVariable-- doesn't specify a file, uses "logfile"

```

The first statement above specifies the second parameter, so it doesn't use the default value. The second statement only specifies one parameter, so the data will be placed in "logfile" by default.

5.4.6 Implicit Parameters

If a statement passes more parameters than the receiving handler has parameter variables to hold them, the receiving handler can access the extra parameters with the **param** function:

```

function product firstFactor,secondFactor
    put firstFactor * secondFactor into theProduct
    if the paramCount > 2 then
        repeat with x = 3 to the paramCount
            multiply theProduct by param(x)
        end repeat
    end if
    return theProduct
end product

```

The function above assumes that two parameters will be passed to be multiplied, but can multiply more numbers by using the **param** function to access parameters beyond the first two. The following statement uses the "product" custom function above to multiply four numbers together:

```

answer product(22,10,3,7)

```

When the "product" handler executes, the first two parameters – 22 and 10 – are placed in the parameter variables "firstFactor" and "secondFactor". The third parameter, 3, is accessed with the expression `param(3)`, and the fourth parameter, 7, is accessed with the expression `param(4)`.

5.4.7 Passing Parameters by Reference

Normally, if you pass a variable name as a parameter, that variable is not changed by anything the called handler does. This is because the variable itself is not passed, only its

contents. Passing parameters in this way is called "passing by value" because the variable's value--not the variable itself--is what is passed.

If the name of a parameter variable is preceded with the @ character, that parameter's value is a variable name, rather than the value in the variable. Changing the parameter variable in the called handler changes the value of the variable in the calling handler. This way of passing parameters is called "passing by reference", because you pass a reference to the variable itself instead of just its value.

For example, the following handler takes a parameter and adds 1 to it:

```
on setVariable @incomingVar
  add 1 to incomingVar
end setVariable
```

The following handler calls the "setVariable" handler above:

```
on mouseUp
  put 8 into someVariable
  setVariable someVariable-- call by reference
  answer "someVariable is now:" && someVariable
end mouseUp
```

Executing this **mouseUp** handler displays a dialog box that says "someVariable is now: 9". This is because, since "someVariable" was passed by reference to the "setVariable" handler, its value was changed when "setVariable" added 1 to the corresponding parameter variable.

You can pass parameters by reference to any custom function or custom command, simply by preceding the parameter name with the @ character in the first line of the handler, as in the "setVariable" example handler above. Do not use the @ character when referring to the parameter elsewhere in the handler.

Note: If a parameter is passed by reference, you can pass only variable names for that parameter. You cannot pass string literals or expressions using other containers such as fields. Trying to use the "setVariable" command described above using the following parameters will cause an execution error:

```
setVariable 2-- can't pass a literalbyreference
setVariable field 2 -- can't pass a container
setVariable line 1 of someVariable -- can't pass a chunk
```

Empty parameters

If a handler defines a parameter as being passed by reference, you must include that parameter when calling the handler. Omitting it will cause an execution error.

5.4.8 Returning Values

Once a function handler has calculated a value, it needs a way to send the result back to the handler that called the function. And if an error occurs during a message handler, it needs a way to send an error message back to the calling handler.

The **return** control structure is used within a function handler to pass the resulting value back to the calling handler. The returned value is substituted for the function call in the calling statement, just like the value of a built-in function. Take another look at the example from above:

```
function expanded theString
  repeat for each character nextChar in theString
    put nextChar & space after expandedString
  end repeat
  return char 1 to -2 of expandedString
end expanded
```

In the custom function example above, the **return** control structure sends the spaced-out string back to the **mouseUp** handler that called the "expanded" function.

Note: The **return** control structure stops the handler, so it's usually the last line in the handler.

5.4.9 Returning an Error from a Message Handler

When used in a message handler, the **return** control structure serves a slightly different purpose: it returns an error message to the calling handler.

When used in a message handler, the **return** control structure sets the **result** function for the calling handler. If you want to return an error message to the calling handler, use the **return** control structure within the message handler.

Here's an example of a message handler that displays a dialog box:

```
on echoAMessage
  ask "What do you want to show?"
  if it is empty then return "No message!"
  else answer it
end echoAMessage
```

This handler asks the user to enter a message, then displays that message in a dialog box. If the user doesn't enter anything (or clicks Cancel), the handler sends an error message back to the calling handler. A handler that uses the "echoAMessage" custom command can check the **result** function to see whether the command successfully displayed a message:

```
on mouseUp
  echoAMessage
  if the result is empty then beep
end mouseUp
```

Note: The **result** function is also set by many built-in commands in case of an error. If you check the **result** in a handler, the value belongs to whatever command – built-in or custom – that set it last, so if you're going to check the **result**, be sure to do so right after the command whose success you want to check.

5.4.10 Summary

In this topic, you have learned that:

A command instructs the application to do something, while a function requests the application to compute a value.

You create a custom command or custom function by writing a handler for it.

Values that you pass to a handler are called parameters.

To pass a parameter by reference, you precede its name with an @ sign in the first line of the handler.

When used in a function handler, the **return** control structure returns a value.

When used in a message handler, the **return** control structure returns an error message that can be accessed with the **result** function.

5.5 Variables

A variable is a place to store data that you create, which has no on-screen representation. Variables can hold any data you want to put into them. One way to think of a variable is as a box with a name on it. You can put anything you want into the box, and take it out later, by simply providing the variable's name:

```
put 1 into thisThing -- a variable named "thisThing"
put thisThing into field ID 234
put "Hello Again!" into line 2 of thisThing
```

But unlike some other types of *containers*, variables are non-permanent and aren't saved with the stack. Instead, variables are automatically deleted either when their handler is finished running or when you quit the application (depending on the variable's *scope*). You can also use the **delete variable** command to delete a variable. When a variable is

deleted, not only the content of the variable disappears, but also the variable itself--the "box".

Tip: To save a variable's value, set a custom property of the stack to the value of the variable in your applications **closeStackRequest** or **shutDown** handler. To restore the variable, put the custom property into a variable in the application's **startup** or **openStack** handler.

5.5.1 Variable Scope

The *scope* of a variable is the part of the application where the variable can be used. If you refer to a variable in a handler that's outside the variable's scope, you'll get either an execution error or an unexpected result.

There are three levels of variable scope: **local**, **scriptlocal**, and **global**. Every variable is one of these three types. The difference between these scopes is in where they can be used and how long their value lasts.

5.5.2 Local Variables

A local variable can be used only in the handler that creates it. Once the handler finishes executing, the variable is deleted. The next time you execute the handler, the variable starts from scratch: it does not retain what you put into it the last time the handler was executed.

To create a local variable, you simply put something into it. If you use the **put** command with a variable name that does not yet exist, the variable is automatically created as a local variable:

```
put true into myNewVar -- creates variable named "myNewVar"
```

Tip: While you can use almost any word that isn't a Revolution language word – also known as a *reserved word* – for a variable name, it will help you greatly if you get into the habit of naming variables logically and consistently. For details of what names are allowed for variables, see the section on *Variable Names* below. For some recommendations on naming variables, see the section on *Tips for Writing Good Code*, below.

Alternatively, you can create a local variable explicitly by declaring it using the **local** command inside a handler:

Important: If you use a local variable in one handler, and that handler calls another handler, you can't use the local variable in the second handler. If you use a variable with

the same name, Revolution creates a second variable that is local to the second handler. But the two local variables don't affect each other, because they're in different handlers.

In the following example, the two handlers each have a local variable named "myVar", but they are different local variables because they're in different handlers, and changing one does not affect the other:

```
on mouseUp
    put 1 into myVar -- creates a local variable
    doCalledHandler
    answer myVar -- displays "1", not "2"
end mouseUp

on doCalledHandler
    put 2 into myVar
    -- creates a different variable with the same name
end doCalledHandler
```

```
local myNewVar -- creates variable named "myNewVar"
put true into myNewVar -- puts a value into "myNewVar".
```

One common source of bugs involves misspelling a local variable name. Normally, doing so doesn't produce an execution error, because if you use a variable that doesn't exist, Revolution creates it automatically. This means that if you misspell a variable name, Revolution creates a new variable with the misspelled name. Such a bug may be difficult to track down because it can result in a variable having the wrong value without causing an error message.

To prevent this problem, you can require all local variables to be declared with the **local** command. You do this by turning on **Script -> Variable Checking** in the Script Editor menu bar. If this option is on, trying to use a local variable that doesn't exist will cause an execution error, instead of automatically creating it. Any misspelled variable names will therefore cause an obvious execution error when their handler is executed, making them easy to find.

Local variables are deleted when the handler that they're used in finishes executing. You can also use the **delete variable** command to delete a local variable.

5.5.3 Script Local Variables

A script local variable can be used in *any handler* in an object's script. You cannot use a script local variable in handlers in other objects' scripts. Unlike a local variable, a script local variable retains its value even after a handler finishes executing.

To create a script local variable, you must use the **local** command in the script, but outside any handler. We recommend you always declare script local variables at the top of a script so they are in one place and easy to find:

```
local mySharedVariable

on mouseDown
    put 2 into mySharedVariable
end mouseDown

on mouseUp
    answer mySharedVariable -- displays "2"
end mouseUp
```

Note: If you put the **local** command in a handler, instead of outside any handler, it creates a local variable instead. The command creates a script local variable only if you put it in the script but not within a handler.

You can also use the **delete variable** command to delete a script local variable.

5.5.4 Global Variables

A global variable can be used in any handler, *anywhere* in the application. Unlike a *local* variable, a global variable retains its value even after the handler that created it finishes executing. Unlike a *script local* variable, a global variable can be used by any handler in any object's script.

The same global variable can be used by any stack during a session. You can declare a global variable in one stack, and use it in others.

To create a global variable, you must declare it using the **global** command:

```
global someGlobalSetting
```

Important: You must also use the **global** command at the start of a handler to make an existing global variable *available* to a handler. While a global variable can be used by any handler, you must do this in any handler you are going to use it in. If you don't declare a global variable before using it, the handler will not take the global variable's existence into account, and will simply create a local variable with the same name.

You can use the **global** command either inside a handler, or outside any handler at the top of a script (like a script local). If you use the command in a handler, the global variable can be used by any statement in that handler. If you use the command in a script but outside any handler, the global variable is available to every handler in that script.

The following example shows the use of a global variable in a button script. In this example, the variable is declared outside any handler, so the individual handlers don't need to declare it again:

```
global myGlobal -- declares global for the whole script

on mouseDown -- can use "myGlobal"
    put 1 into myGlobal
end mouseDown

on mouseUp -- can use "myGlobal"
    add 2 to myGlobal
    answer myGlobal -- displays "3"
end mouseUp
```

To use the same global variable in a handler where the variable isn't declared in the script, you must place the **global** declaration in the handler:

```
on mouseUp -- in another button's script
    global myGlobal
    add 5 to myGlobal
    answer myGlobal
end mouseUp
```

If you click the first button, then the second, the second button displays the number 8.

As with script local variables, we recommend you place all **global** declarations in scripts at the top of the script, making the declarations easy for you to find later.

Tip: You can get a list of existing global variables with the **globalNames** function. You can also choose **Development > Variable Watcher** to see a list of global variables and change their values. Or you can get the value using the Message Box.

Global variables are automatically deleted when you quit the application. You can also use the **delete variable** command to delete a global variable.

5.5.5 Variable Names

The names of variables must consist of a single word and may contain any combination of letters, digits, and underscores (_). The first character must be either a letter or an underscore. You cannot use any Revolution language word as a name of a variable.

Here are some examples of **legal** variable names:

```
someVariable
```

```
picture3
my_new_file
_output
```

Here are some names that **cannot** be used as variable names:

```
3rdRock      -- illegal as starts with a digit
this&That    -- illegal as "&" cannot be used
My Variable  -- illegal as it is more than one word
```

Avoid giving a variable the same name as a custom property. If you refer to a custom property, and there is a variable by the same name, Revolution uses the contents of the variable as the name of the custom property. Generally this will produce unexpected results.

Caution: Global variables whose names begin with "gRev" are reserved by the Revolution development environment.

See the section on *Tips for Writing Good Code* below for advice on choosing variable names.

5.5.6 Special Variable Types

Most of the time, you use variables that you create yourself, using the **local** or **global** commands, or simply by putting a value into a new variable in order to create it.

Revolution also creates certain types of variables automatically: *parameter* variables, *command-line* variables, *environment* variables, and the special variable **it**.

Parameter variables

In a handler for a custom command or custom function, you can define parameters on the first line of the handler. For example, the following handler defines two parameters named "thisThing" and "thatThing":

```
on myHandler thisThing,thatThing
  add thisThing to thatThing
  subtract thatThing from field 2
end myHandler
```

When you use the custom command or custom function, you can pass values to it using the parameters:

```
myHandler 15,4+1
-- puts "15" into the parameter "thisThing",
-- and puts "5" into the parameter "thatThing"
```

When named parameters are used in a handler, they are called parameter variables. Within the handler, the parameters can be used in the same way as local variables: you can get their value, use them in expressions, and put data into them.

Like local variables, parameter variables persist only as long as the handler is executing.

Environment variables

Most operating systems that Revolution supports provide information about the operating environment in *environment* variables.

You can access environment variables by prepending the **\$** character to the variable's name. For example, the following statement gets the contents of the LOGNAME environment variable, which holds the current user's login name:

```
get $LOGNAME
```

See your operating system's technical documentation to find out what environment variables are available.

You can also create your own environment variables by prepending the **\$** character to the new environment variable's name:

```
put field 3 into $MYENVVAR
```

Note: Environment variables behave like global variables and can be used in any handler. However, you do not need to use the **global** command to declare them before using them.

The environment variables that you create this way are available to the application, and are also exported to processes started up by the **shell** function or the **open process** command.

Command-line argument variables

If you start up the application from a command line, the command name is stored in the variable `$0` and any arguments passed on the command line are stored in numbered variables starting with the **\$** character.

For example, if you start the application by typing the following shell command:

```
myrevapp -h name
```

then the variable `$0` contains "myrevapp" (the name of the application), `$1` contains "-h", and `$2` contains "name".

Note: Command-line argument variables behave like global variables and can be used in any handler. However, you do not need to use the **global** command to declare them before using them.

The special variable "it"

The **it** variable is a special local variable used by Revolution to store certain results.

Certain commands--such as **get**, **convert**, **read from file**, **ask**, and **answer**--put their results in this special variable. For a complete list of commands that use the **it** variable, see the entry for **it** in the Revolution Dictionary. The following example shows how the **answer** command uses the **it** variable:

```
on mouseUp
    answer "Go where?" with "Backward" or "Forward"
    -- the answer command puts the button the user clicked
    -- into the it variable:
    if it is "Backward" then go back
    else go next
end mouseUp
```

You can use the **it** variable in the same way as any other local variable, using the **put** command to put things into it and using the variable in expressions to work with the contents.

5.5.7 Array Variables

A variable can hold more than a single value. A variable that holds more than one value is called an array, and each of the values it holds is called an element. Each element has its own name (called the element's key).

If you think of a variable as a box with a name, you can think of an array as a box with compartments inside it. Each compartment is an *element*, and each compartment has a name, or *key*, of its own.

You specify an element of an array variable by using the variable name along with the element's key. You enclose the key in square brackets. The key may be a name, number or variable. Here's an example that shows how to put data into one element of an array:

```
put "ABC" into myVariable["myKeyName"]
```

Note: If you use a key that's not a number or variable, you should enclose the key's name in double quotes whenever you refer to it. This prevents problems in case there is a variable or reserved word with the same name.

You can use any element of an array variable in the same way you use the whole variable: put data into the element (or before or after it) and find out what data it contains. In this way, any element of a variable is like a variable in and of itself.

Array elements may contain nested or sub-elements, making them multi-dimensional. This type of array is ideal for processing hierarchical data structures such as trees or XML. To access a sub-element, simply declare it using an additional set of square brackets.

```
put "ABC" into myVariable["myKeyName"]["aChildElement"]
```

You may nest elements within themselves to any number of levels.

Deleting Elements of an Array

You use the **delete variable** command to remove one element from an array variable, in the same way you delete a variable. To delete an element, you specify both the variable and the element's key:

```
delete variable myVar["myElement"]
delete variable myVar["myElement"]["child1"]
```

This statement removes the element named "myElement" from the variable "myVar", but does not delete the other elements in the array.

Listing the Elements in an Array

Tip: To delete the contents of an element without deleting the element itself, put **empty** into the element:

Tip: `put empty into myVar["myElement"]`

You use the **keys** function to list the elements in an array variable. The **keys** function returns a list of elements, one per line:

```
put the keys of myArray into listOfElements
```

Listing Nested Elements within an Element

You use the **keys** function to list the child elements of an element within an array variable. The **keys** function returns a list of elements, one per line:

```
put the keys of myArray["node25"] into listOfElements
```

Transforming a List of Data into an Array

The **split** command separates the parts of a variable into elements of an array. You can specify what character in the list you want the data to be split by. The data will be converted into a set of elements named according to where it is split. For example:

```
put "A apple,B bottle,C cradle" into myVariable
split myVariable by comma and space
```

Will result in the following:

KEY	VALUE
A	apple
B	bottle
C	cradle

For more details, see the **split** command in the Revolution Dictionary.

Combining the Elements of an Array into a List

The **combine** command combines the elements of the *array* into a single variable. After the command is finished executing, the variable specified by *array* is no longer an array.

For example:

```
combine myArray using return
```

Will combine the contents of the each element of the original *array* so that they appear on a separate line.

For more information, see the **combine** command in the Revolution Dictionary.

Nesting an Array

You may place an entire array as a child of an element by putting an array variable into an element of another array. For example:

```
put tMyArray into tBigArray["node50"]
```

Will result in the entire array being placed as a child of *node50* within *tBigArray*.

More Information

For more information about using array variables, see the section on *Processing Text and Data*.

5.5.8 Constants

A constant is a value that has a name. Like a variable, a constant is set in your script. Unlike variables, constants cannot be changed.

When you use a constant, Revolution substitutes the value of the constant for its name. The following example uses a constant named "slash":

```
put slash after field "Expressions" -- displays "/"
```

You create a new constant using the **constant** command.

You cannot put anything into a constant once it's been created.

Built-in constants

The Revolution language defines several constants, such as **return**, **space**, and **comma**, for characters that have special meaning in scripts and therefore can't be entered literally into an expression.

Tip: To see a list of all built-in constants, open the Documentation window, click Revolution Dictionary, and choose "Constants" from the menu at the top of the window.

User-defined constants

You can also define your own constants using the **constant** command:

```
constant myName="Joe Smith"
```

Like variables, constants can have different scope depending on how they are created. A constant can be defined as either a local constant or a script local constant:

If you place the **constant** command in a handler, the constant can be used only in that handler.

If you place the **constant** command in a script, but outside any handler, the constant can be used in any handler in the script.

5.6 Containers, Operators & Sources of Value

5.6.1 What is a Container?

Containers are sources of information that can be edited using chunk expressions. In addition to variables, Revolution has six other container types: fields, buttons, images, URLs, the selection, and the message box.

Fields, buttons, and imported images are all Revolution objects. All display their content on the screen, in different ways, and the contents of all three are saved when you save the stack they are in. URLs refer to external resources (either files on the system, or items on an Internet server). The Message Box is a special container that's part of the development environment. All of these containers are covered in more detail in their respective sections.

5.6.2 Setting and Retrieving Data from Containers

You use the **put** command to place data into a container, or to place data from a container into another container or variable. Containers support the use of chunk

expressions, the ability to specify a portion of a container by referring to it in English. For more details, see the section on *Chunk Expressions*.

5.6.3 What are Sources of Value?

Sources of value are like containers. They can be retrieved using the **get** command. However unlike containers, they cannot be set using the **put** command. Sources of value include properties, function calls, literal strings, and constants.

5.6.4 Getting and Setting Properties

You can use the **get** command to retrieve data from properties. Properties may be set using the **set** command. When retrieving data you may use chunk expressions. However you must set a property in its entirety, using the set command. Properties are covered in more detail in the section on *Properties*. Examples of retrieving and setting properties are to be found throughout this *User's Guide*.

5.6.5 What are Literal Strings?

A literal string is a string of characters whose value is itself. If the string is a number, the value is that number.

5.6.6 Using Literal Strings

When you use a literal string in an expression, Revolution simply substitutes the string for itself:

```
put "Hello World!" into field 1
get 1 + 2 + it
put 1 - 4.234 into field "Result"
```

Quoting strings

Literal strings that consist of more than one word or are reserved words in the Revolution language must be enclosed in double quotes:

```
put "This is a test" into myVar -- works
put This is a test into myVar -- DOESN'T WORK - not quoted
put That into myVar -- works
put This into myVar -- DOESN'T WORK - reserved word
```

In some contexts, you can use an unquoted one-word literal string without causing a script error. However, you should make a practice of always quoting literal strings (other than numbers), because it ensures that the statement will continue to work properly even if the string becomes a reserved Revolution word in the future.

If the **Script -> Variable Checking** option is set to true, compiling a script that contains an unquoted literal string causes a script error.

5.6.7 What are Operators?

Use operators to put together, compare or perform an operation on data. Use a *String Operator* to combine data. Use a *Numeric Operator* to perform a calculation. Finally, use a *Logical Operator* to return true or false.

5.6.8 Numeric Operators

Numeric operators produce a number as their result. Numeric operators include the arithmetic operators (+, -, *, /, **mod**, **div**, and ^) and the bitwise operators (**bitAnd**, **bitOr**, **bitXOr**, and **bitNot**). For individual usage instructions, look up the operator you wish to use in the Revolution Dictionary.

For example:

```
put "1+2 =" && 1+2 into field "Eq" -- displays "1+2 = 3"
```

String operators

String operators produce a string of characters as their result. String operators are the concatenation operators (&, &&, and ,).

```
put "1+2 =" && 1+2 into field "Eq" -- displays "1+2 = 3"
```

5.6.9 Logical Operators

Logical operators produce either "true" or "false" as their result.

Logical operators include the comparison operators (=, <, >, <=, >=), existence operators (**there is a**, **there is no**, **is in**, **is not in**, **is among**, **is not among**, **contains**), data type operators (**is a**, **is not a**), geometry operators (**is within**, **is not within**), and basic logical operators (**and**, **or**, **not**).

```
if the platform is "MacOS" and field "Time" < zero then...
```

5.6.10 Binary versus Unary Operators

Operators can use either one argument (a unary operator) or two arguments (a binary operator):

```
"a" & "b" -- & is binary  
there is a field "c" -- there is a is unary
```

The **bitNot**, **there is a**, **there is no**, **is a**, **is not a**, and **not** operators are unary operators. All other operators are binary operators.

5.6.11 Conversion of Values

Revolution converts values in expressions to whatever type of data is needed for the operation. This conversion happens automatically, so you don't need to know what type

of data you are dealing with in advance (something that in other languages is called "type casting").

For example, suppose you have the following statement:

```
put char 2 of "123" + char 3 of "456" into field 3
```

Character 2 of the literal string "123" is the single-character string "2", and character 3 of the literal string "456" is the single-character string "6". When Revolution uses the **+** operator, it automatically converts these strings to numbers so that they can be added together. Then it converts the resulting number back to a string so that it can be placed in a field as text.

5.6.12 Operator Precedence

When you combine sources of value using operators, Revolution evaluates each source of value in the expression. Next, it applies any operators to arrive at a final value for the expression. Revolution does not necessarily apply all the operators in right-to-left order.

Instead, it uses the operator precedence order to determine how to compute expressions that include more than one operator. Precedence determines the order in which Revolution carries out calculations in expressions. If an expression contains more than one operator, the operators with higher precedence are calculated before operators with lower precedence.

Figure 48 – Operator Precedence

Grouping	()	Any part of the expression in parentheses is evaluated first. If parentheses are nested, the innermost values are evaluated first.
Unary	- not bitNot there is a there is no	Next, unary operations (that act on only one operand) are done. This includes unary minus (which makes a number negative).
Exponentiation	^	Next, exponentiation operations are done.
Multiplication	* / div mod	Multiplication and division are done next. These are numeric operators and result in a number.
Addition	+ -	Addition and subtraction are done next. These are numeric operators and result in a number.
Concatenation	& &&	Operations that join two strings are done next. These are string operators and result in a string.
Comparison	, <	Operations that compare two values are done

	<=, ≤	next. These are logical operators and result in either true or false.
	>	
	>=, ≥	
	contains	
	is among	
	is not among	
	is in	
	is not in	
	is within	
	is not within	
	is a	Operations that compare two values for equality are done next. These are logical operators and result in either true or false.
	is not a	
Equality	=, is	
	<>, !=, ≠, is not	
bitAnd	bitAnd	
bitXOr	bitXOr	
bitOr	bitOr	
and	and	
or	or	
function calls		

5.6.13 Using the Grouping Operator ()

Suppose you want to change the precedence used in an expression. The grouping operator () has higher precedence than all other operators, so you can use it to change the order in which operators are evaluated. In other words, if you enclose part of an expression in parentheses, any operations inside the parentheses are evaluated before anything else happens.

For example, function calls have higher precedence than division, so the expression `the sin of 1/4` means "get the sine of 1, then divide it by 4":

`get the sin of 1/4 -- does the sin function first`

If you want the sine of 1/4, you need to change the order of evaluation so that the division is done first. You do this by surrounding the part you want evaluated first with parentheses:

`get the sin of (1/4) -- does the division first`

If parentheses are nested, the expression within the innermost set of parentheses is evaluated first.

5.6.14 Factors and Expressions

An expression is any source of value, or combination of sources of value. Any of the sources of value discussed above – containers, properties, function calls, literal strings, and constants – are simple expressions. You use operators to combine sources of value to produce more complex expressions.

5.6.15 Defining Factors

A factor is the first fully resolvable portion of an expression. (All factors are expressions, but not all expressions are factors.) A factor can be either a source of value, or an expression that combines sources of value but doesn't include any binary operators outside parentheses. Enclosing an expression in parentheses turns it into a factor.

These examples show some expressions, along with the first factor in each expression, to help you see the distinction:

Expression:	Its first factor:
3 + 4	3
(3 + 4)	(3 + 4)
(3 + 4)/field 4	(3 + 4)
field 6 * pi	field 6
sin of pi/4	sin of pi
sin(pi/4)	sin(pi/4)
sin(pi/4) * exp2(12)	sin(pi/4)
whole world	whole
"whole world"	"whole world"

When it matters

The distinction between factors and expressions matters when you're using the **the** form of built-in functions, when you use **URL**, and when you refer to objects.

If you use the **the** form of a built-in function that has a parameter, the parameter must be a factor, not an expression:

```
get the sqrt of 4 + 5 -- yields 7
get sqrt(4+5) -- yields 3
get the sqrt of (4 + 5) -- yields 3
```

In the first example above, although we intended to get the square root of 9, we actually ended up with the square root of 4. This is because the expression `4 + 5` is not a factor (because it contains a binary operator that's not inside parentheses). The first factor in the expression `4 + 5` is `4`, so the first example gets the square root of 4 (which is 2), then adds 5 to that result.

The second example avoids this problem because it doesn't use the "the" form of the function. Since the parameter is enclosed in parentheses, you can use either a factor or an expression, and obtain the intended result, the square root of 9.

In the third example, we turn the expression `4 + 5` into a factor by surrounding it with parentheses. Since the parameter is now a factor, we can get the correct result, even using the **the** form of the function.

When referring to URLs, the URL is a factor:

```
get URL "file:myfile.txt" -- works
get URL "file:" & "myfile.txt" -- DOESN'T WORK
get URL ("file:" & "myfile.txt") -- works
```

In the first example, the URL specified is a factor because it is a simple string with no operators.

The **URL** in the second example is not a factor, because it includes the binary operator **&**, so the **get** command tries to get the URL `"file:"` — which is nonexistent—and concatenate the content of that **URL** with the string `"myfile.txt"`.

In the third example, we turn the **URL** into a factor by surrounding it with parentheses, providing the expected result.

When referring to **cards** or **backgrounds**, the **name**, **number** or **ID** of the object is an expression:

```
go card 1 + 1 -- goes to card 2
go card 3 of background "Data" && "Cards"
-- goes to first card with the group "Data Cards"
```

However, when referring to controls (including groups) or stacks, the **name**, **number**, or **ID** of the object is a factor:

```
answer field 1 + 10 -- displays field 1 content + 10
answer field (1 + 10) -- displays field 11 content
select button "My" && "Button" -- DOESN'T WORK
select button ("My" && "Button") -- works
```

5.7 Making Decisions

You make decisions using the **if...then...else** control structure or, if you want to choose from a list of options, use the **switch** control structure.

5.7.1 If...then...else

Use the **if** control structure to execute a statement or list of statements under certain circumstances. For example, you may want your application to respond differently depending on a user action.

The if control structure always begins with the word `if`. There are four forms of the `if` control structure:

```
if condition then statement [else elseStatement]
```

This form may have a line break before the words `then` or `else` or both.

```
if condition then
    statementList
[else
    elseStatementList]
end if
```

```
if condition
then statement
[else
    elseStatementList]
end if]
```

```
if condition then
    statementList
else elseStatement
```

The *condition* is any expression that evaluates to true or false. The *statementList* or *elseStatementList* consists of one or more Revolution statements, and can also include `if`, `switch`, `try`, or `repeat` control structures. The *statement* or *elseStatement* consists of a single Revolution statement.

If the *condition* evaluates to true, the *statement* or *statementList* is executed; if the *condition* evaluates to false, the *statement* or *statementList* is skipped. If the `if` control structure contains an `else` clause, the *elseStatement* or *elseStatementList* is executed if the *condition* is false.

If one `if` control structure is nested inside another, use of the second form described above is recommended, since the other forms may cause ambiguities in interpreting which `else` clause belongs with which `if` statement.

The `if` control structure is most suitable when you want to check a single *condition*. If you need to check for multiple possibilities, doing something different for each one, use a `switch` control structure instead.

5.7.2 Switch

Use the `switch` control structure when you want to choose among several possible values for an expression and then execute a set of statements that depends on the value.

```
switch [switchExpression]
```

```

    case {caseValue | caseCondition}
      [statementList]
    [default
      defaultStatementList]
end switch

```

The **switch** control structure begins with the word **switch** on a single line, with an optional *switchExpression*. The **switch** line is followed by one or more case sections. Each case section begins with the case keyword, followed by either a *caseValue* (if a *switchExpression* was included on the **switch** line) or a *caseCondition* (if no *switchExpression* was included). If the *caseValue* is equal to the *switchExpression*, or the *caseCondition* evaluates to true, Revolution begins executing the following statements.

The **case** sections may be followed by an optional default section. If no **break** statement has been encountered yet in the switch control structure, the statements in the default section are executed. The **switch** structure ends with an end switch statement.

The *switchExpression* is any expression. The *caseValue* is any expression. If the *caseValue* evaluates to the same value as the *switchExpression*, the condition is matched for that case section. The *caseCondition* is any expression that evaluates to true or false. (If the *caseCondition* evaluates to true, the condition is matched for that case section. Each *statementList* consists of one or more Revolution statements, and can also include if, switch, try, or repeat control structures. The *defaultStatementList* consists of one or more Revolution statements.

Flow of control in a **switch** structure is less complicated than it looks. In general, when Revolution enters a **switch** control structure, it looks for the first case section whose *caseValue* is equal to the *switchExpression*, or whose *caseCondition* is true. When a matching condition is found, all statements following it are executed--even statements in another case section--until either a break statement is encountered or the **switch** control structure ends.

This means that if you do not end a **case** section's *statementList* with a break statement, the statements in all the following case sections (and the default section) are executed even if those case sections don't have a matching *caseValue* or a true *caseCondition*. Occasionally, this behavior is useful. However, in most cases, you should place a break statement at the end of each *statementList*. This ensures that only one *statementList* is executed, and the rest are skipped.

This also means that you can attach more than one *caseValue* or *caseCondition* to the same *statementList*, simply by placing one case line above the next. The following example beeps if the current card is either the last or first card, and goes to the next card otherwise:

```

switch (the number of this card)
  case 1
  case (the number of cards)

```

```

-- either of the above conditions execute the following
-- statement:
    beep
    break
default
    go next card
end switch

```

There is no limit to the number of **case** sections you can include in a **switch** control structure, although the more case sections there are, the more expressions Revolution must evaluate and the more slowly the **switch** structure executes.

5.8 *Extending the Message Path*

This section deals with how to extend the message path, either by adding code libraries to the message path, or by sending messages directly to objects that are not currently in the message path.

5.8.1 **Creating a Code Library**

A library is a set of custom commands and custom functions for a specific application or a specific area of functionality. You can create a library for any purpose you want, and put any custom commands and functions into it that you need. Libraries are typically used to store routines that are common across your application. You can also exchange useful libraries with other developers.

To create a code library, place the handlers you want to use in any object that's available in your stack. This object is now a code library. Then use the **insert script** command to add that object to the message path. To insert the script of a stack into the message path, use the **start using** command. Typically you would run one of these commands as your application is starting up, so that all the scripts can access the libraries you require. Libraries do not need to be in the same stack or even stack file, you can load any stack on disk and then load the libraries within it to make them available to all running stacks. This makes it easy to design your application in modules, share code with other developers or update your application libraries without modifying your application. You can design your standalone application to work in the same way, making it easy to update it using a small patch utility, i.e. without having to reinstall the entire application.

5.8.2 **Using backScripts**

To make the script of an object available to any other handler in Revolution:

```
insert script of card "Library" into back
```

The script of an object that's been inserted into the back, as in the above example, is called a **backScript**. Such an object is placed last in the message path of all objects. It receives messages after any other object, and just before the engine receives the message. The **backScript** object remains in the message path until the end of the session (or until you remove it with the **remove script** command.)

Because a `backScript` receives messages after all other objects in the message path, if you place a handler in the `backScript`, it eventually gets all the corresponding messages, no matter what object sent them, unless another object handles them first.

5.8.3 Using frontScripts

You can also extend the message path by placing objects into the front of the message path, before any other object. The script of such an object is called a frontscript, and you use the **`insert script`** command to place the object in the front:

```
insert script of button "Interceptor" into front
```

Because the object is in the front of the message path, it receives messages even before the target of the message. For example, if you click a button, any objects in the front of the message path receive the **`mouseUp`** message first, before the button. If you place a handler in a frontscript, it receives all the corresponding messages before any other object can handle them.

Use a frontscript when you want to be able to handle a message even if the target object has a handler for it. For example, the Revolution development environment displays a contextual menu when you **Control-Shift-right-click** an object. It does this with a **`mouseDown`** handler in a frontscript. Whenever you click an object, the frontscript receives the **`mouseDown`** message first, and checks whether the needed keys are being pressed. If they are, the handler displays the contextual menu; the **`mouseDown`** message is trapped and goes no further. Otherwise, the handler passes the message to the next object in the message path, which is the object you clicked.

5.8.4 Using a Stack's Script with *start using*

The **`start using`** command is similar to the **`insert script`** command, but can be used only to place stacks, not other object types, in the message path.

The **`start using`** command inserts the stack at the end of the message path, *after* the object's stack and main stack, but *before* objects that have been inserted into the back with **`insert script`**.

5.8.5 Sending Messages Directly to Objects

If the handler you want to use is not in the message path, instead of inserting it into the path to make it a code library, you can use the **`send`** command to directly send a message to the object whose script contains the handler.

Tip: You can use this technique to skip a portion of the message path, by sending the message directly to an object further up the hierarchy.

```
Tip: on mouseUp -- in button script
    send "mouseUp" to this stack
end mouseUp
```

For example, suppose you have a handler for a custom command called "myCommand" in the script of a button, and you want to execute that handler from a card script. Since the button is not in the card's message path, you can't simply use the command in the script, because if the "myCommand" message goes through the card's message path, it won't find the handler. The following statement sends the message directly to the button whose script includes the handler:

```
send "myCommand" to button "Stuff" of card "Stuff Card"
```

Important: When you send a message to an object, the message path for that message starts with the target object. For example, if a stack script contains a **send** command that sends a message to a button, the message moves through the button's message path, not the stack's.

If you want to use a custom function whose function handler is not in the message path, you can use the **value** function to specify the object. The **value** function can be thought of as an equivalent of the **send** command for function calls.

For example, if card 1 of a stack contains a function handler called "myFunction" you can use the function from within the script of card 3 with the following statement:

```
get value("myFunction(1,2,3)",card 1)
```

5.8.6 The **send** Command versus the **call** Command

The **call** command is similar to the **send** command. Like the **send** command, the **call** command sends a message to the specified object, allowing you to use handlers that aren't in the message path.

The difference between **send** and **call** is how they handle object references in the handler that is triggered by the sent message. If the message is sent by the **send** command, object references in the handler are treated relative to the object you sent the message to.

For example, suppose card 1 of a stack contains the following handler:

```
on showCard
    answer the number of this card
end showCard
```

If a handler in the script of card 3 uses the **send** command to send a "showCard" message to card 1, the dialog box displays "1", the number of the card the handler is on. However, if the same handler uses the **call** command instead, the dialog box displays "3", the number of the card that used the **call** command. In other words, handlers that are triggered by the **send** command use the context of the object the handler is in, while handlers that are triggered by the **call** command use the context of the object that triggered the handler.

5.9 Timer Based Messaging

Timers allow you to schedule events to happen in the future. Use timers for updating the display at regular intervals, processing data in chunks, playing animations, displaying status bars, or anywhere where you need to schedule events. Messages can be scheduled with millisecond precision and fire many times a second to create an animation, or can be scheduled to arrive hours later. When you schedule an event to be delivered in the future, Revolution continues to respond to user events as normal. This makes timer based messaging ideal where you want your user interface to remain responsive while doing data processing or updating the display.

5.9.1 Delivering a Message in the Future

To deliver a message after a specified time period, use the `in time` form of the `send` command.

```
send "updateStatus" to me in 20 seconds
send "updateAnimation" to me in 33 milliseconds
```

5.9.2 Repeating a Timer Message

If you want to send a message repeatedly, for example to continuously draw frames in an animation, simply send the same message again at the end of the message handler. The following example starts an animation when the button is clicked on, then updates the frame at 30 frames per second (every 33 milliseconds).

```
on mouseUp
    updateAnimation
end mouseUp

on updateAnimation
    -- insert code to update animation here
    send updateAnimation to me in 33 milliseconds
end updateAnimation
```

The result will be that the `updateAnimation` message is sent, it will update the screen then send itself to itself in a 33 milliseconds. The message will continue to be delivered indefinitely. Therefore it is important that you ensure there is a condition in the message handler that will exit when the task is done, without sending the message again.

Alternatively you can directly cancel any message to stop the loop (see the section *Canceling a Timer Message* below for more details).

Tip: To create a *smooth script driven animation*, you should allow for the time it takes to redraw the display and for any interruptions (e.g. another intensive process causing your message to be delivered late). Thus it is best to send the message a little more frequently than you need to redraw the screen, and to check each time the message is activated what frame you should currently be on.

`local lTotalFrames, lStart` – variables will be available to all script handlers

Tip: on mouseUp

```
-- store the current start time
put the milliseconds into lStart
-- put the number of frames in your animation here
put 100 into lTotalFrames    updateAnimation
end mouseUp
```

Tip: on updateAnimation

```
-- calculate milliseconds since start
put the milliseconds - lStart into tElapsedTime
put round(tElapsedTime / 33) into tFrameNumber
-- calculate current frame number
if tFrameNumber > lTotalFrames then
-- if we have reached the end
set the currentFrame of image 1 to lTotalFrames
-- draw the last frame
exit updateAnimation
-- exit without sending updateAnimation again
end if
-- insert code for drawing the screen here
-- in this example we assume the animation is a simple
-- animated GIF
-- but you could have any type of operation here, e.g.
-- setting the transform of a vector
set the currentFrame of image 1 to tFrameNumber
-- send another updateAnimation message
send updateAnimation to me in 22 milliseconds
end updateAnimation
```

Tip: For more example scripts involving timers and animation, see the *Sample Scripts* section of the online documentation.

5.9.3 Canceling a Timer Message

When a timer message is sent, **the result** function contains the ID of the message generated. Use the **cancel** command to cancel that message, preventing it from being delivered. In the following example, a dialog will be displayed 20 seconds after the user

moves the mouse over a button. If the mouse moves out of the button before the 20 seconds has elapsed, the dialog will not be displayed.

```
local LTimerID

on mouseEnter
    send "displayDialog" to me in 20 seconds
    put the result into LTimerID
end mouseEnter

on mouseLeave
    cancel LTimerID
end mouseLeave

on displayDialog
    answer "The mouse was over this button for 20 seconds."
end displayDialog
```

Important: Ensure you have a way to cancel any pending timer messages. Typically you may want to ensure that a timer is cancelled when the card is closed. For example a timer message that draws an animation on the current card will generate a script error if the card is changed and the message is still sent, as the script will no longer be able to find the objects.

5.9.4 Displaying a List of Pending Timer Messages

You can get a list of all the currently pending timer based messages using the `pendingMessages` function.

```
put the pendingMessages into tMessagesList
```

tMessagesList will now contain a list of messages, one per line. Each line consists of four items, separated by commas:

- * the message ID
- * the time the message is scheduled for
- * the message name
- * the long ID property of the object that the message will be sent to

Tip: You can see a list of all pending messages using the *Message Box* pending messages tab – the fifth icon along. For more details, see the section on the *Message Box*.

For more details, see the `pendingMessages` entry in the *Revolution Dictionary*.

Tip: To cancel all currently pending messages indiscriminately, use the following repeat loop:

```
Tip: repeat for each line l in the pendingMessages
    cancel (item l of l)
end repeat
```

5.10 Tips for Writing Good Code

It's worth taking time to establish some conventions in how you write code. There are many benefits to making your coding practices consistent. Consistently named variables are easier to debug during development because you will always know the scope of a particular variable (whether it's a global, or applies only to the current handler, etc.). It makes it easier to understand the code you have written when you come to read it 6 months later. By making appropriate use of functions and libraries, you make your program more modular and therefore easier to modify and add features to in the future. A comprehensive guide to writing good code is beyond the scope of this manual. But we thought it would be helpful to give you some hints and tips.

Variable naming

Use consistent variable names to make your code easier to understand. It may not seem important now, but when you have forgotten how it works 6 months later it will help to make it readable. It also makes it easier to exchange your code with other members of the Revolution community, when you need to get help with something.

Character	Example	Usage
g	gVar	Global variables
t	tVar	Handler-local variables
s	sVar	Script-local variables
p	pVar	Parameters
k	kVar	Constants
c	cVar	Custom properties

Variable scope

As a general rule of thumb, use a variable with just enough scope and no more for the task at hand. In other words, if a handler local variable is all you need for a calculation, don't use a script local. If a script local would do, don't use a global. This makes it less likely that you will introduce unexpected errors into your code by using the same variable name for different purposes. A handler local variable only has meaning within that handler so you can safely use the same variable name in other handlers.

Use of comments

Comment your code as you go. Don't write comments where the meaning is obvious. But even a sentence next to a complex routine will help you or others to quickly understand it later.

Use of functions

If you're writing a lot of code, consider whether it can be written as a series of functions instead of as a single monolithic handler. This makes it much easier to understand the function of each discrete section of code. The more you can make these functions "black boxes", that take input and produce output without dependences, the easier it will be if you later want to change how that aspect of the code works.

Explicit Variables

If you're working on a larger code base you may want to turn on the Variable Checking option in the Script menu of the Script Editor. This makes Revolution require that you declare all variables (even script locals) before you can compile your script. It also requires you to place all literal strings in quotes. This method of coding can help you to quickly track down errors as you go by making you think a little about what variables you are going to use at an early stage, and pointing out spelling mistakes.

What's most important is that you develop your own consistent style and then stick to it. Once you have been applying some of these techniques for a short time, they will become second nature.

For a more in-depth look at this subject, we recommend Fourth World's Scripting Style Guide at:

<http://www.fourthworld.com/embassy/articles/scriptstyle.html>

Chapter 6 Processing Text and Data

Revolution has first-class text and data processing capabilities. Revolution's unique chunk expressions – the ability to refer to text using English-like statements like "word 3 to 5 of myVariable", combined with other powerful features which include regular expressions, XML processing, associative arrays, data encoding and decoding functions and compression and encryption algorithms – make it easy and simple to process text and data of any complexity. This chapter is a reference guide, for an interactive workshop and tutorial resources please see our web site:

<http://www.runrev.com/developers/exploring-revolution/working-with-text/>

The section *Processing Text and Data* in the *Sample Scripts* within the product documentation contains additional code examples.

6.1 Using Chunk Expressions

Chunk expressions are the primary method of working with text in Revolution. A chunk is an English-like way of describing an exact portion of text. You can use chunks both to retrieve a portion of text, and to edit text. This topic defines the types of chunks you can address and describes the syntax for specifying them.

6.1.1 Types of Chunks

The common types of chunks are the **character**, **word**, **line**, or **item**. An item can be delimited by any character you specify. In addition, the **token** chunk is useful when parsing script data.

Here is an example of a chunk expression using the **word** chunk:

```
put word 1 to 3 of field "text" into myVariable
```

6.1.2 Using Chunks with Containers

You can use a chunk of a *container* anywhere you use an entire container. For example, you can use the **add** command to add a number to a line of a field:

```
add 1 to word 3 of field "Numbers"
```

You can also use chunk expressions to replace (using the **put** command) or remove (using the **delete** command) any portion of a container.

6.1.3 Using Chunks with Properties

You *can* use chunk expressions to *read* portions of a *property* (such as the **script** property). However, since you change a property with the **set** command rather than the **put** command, you *can't* use a chunk expression to *change* a part of a property's value. Instead, **put** the property value into a variable, use the chunk expression to change the variable, then **set** the property to the variable's contents. The following example shows how to change the third line of an object's **script** property:

```
put the script of me into tempScript
put "-- Last changed by Jane" into line 3 of tempScript
set the script of me to tempScript
```

6.1.4 The Character Chunk

A **character** is a single character, which may be a letter, digit, punctuation mark, or control character.

A **character** cannot contain any other chunk type. It can be contained in any other chunk type.

You can use the abbreviation **char** as a synonym for **character** in a chunk expression.

Important: Characters in chunk expressions are assumed to be single-byte characters. To successfully use chunk expressions with Unicode (double-byte) text, you must treat each double-byte character as a set of two single-byte characters. For example, to get the numeric value of the third Unicode character in a field, use a statement like the following:

```
get charToNum(char 5 to 6 of field "Chinese Text")
-- char ((charNum* 2) - 1) to (charNum * 2) is
-- the single-byte equivalent of the double-byte
-- character "charNum" of the field.
```

6.1.5 The Word Chunk

A **word** is a string of characters delimited by **space**, **tab**, or **return** characters or enclosed by double quotes.

A word can include characters, or tokens, but not items or lines. Words can be contained in a line or item, but not in a token or character.

6.1.6 The item Chunk and the itemDelimiter Property

By default, an **item** is a string of characters delimited by commas.

Items are delimited by a character specified in the **itemDelimiter** property. You can change the default *comma* to create your own chunk type by setting the **itemDelimiter** property to any character.

An item can contain characters, tokens, or words, but not lines. Items can be contained in a line, but not in a word, token, or character.

6.1.7 The line Chunk and the lineDelimiter Property

By default, a **line** is a string of characters delimited by the **return** character.

Lines are delimited by the character in the **lineDelimiter** property. By default, the **lineDelimiter** is set to **return**, but you can create your own chunk type by setting the **lineDelimiter** property to any character.

A line can contain characters, tokens, words, or items. Lines cannot be contained in any other chunk type.

6.1.8 The Token Chunk

A **token** is a string of characters delimited by certain punctuation marks. The **token** chunk is useful in parsing Revolution statements, and is generally used only for analyzing

scripts. For full details about the definition of the **token** chunk, see the Revolution Dictionary.

A token can contain characters, but not any other chunk type. Tokens can be contained in a word, item, or line, but not in a character.

6.1.9 Specifying a Chunk

The simplest chunk expression specifies a single chunk of any type. The following statements all include valid chunk expressions:

```
get char 2 of "ABC" -- yields "B"
get word 4 of "This is a test" -- yields "test"
get line 7 of myTestData
put "A" into char 2 of myVariable
```

You can also use the ordinal numbers **first**, **last**, **middle**, **second**, **third**, **fourth**, **fifth**, **sixth**, **seventh**, **eighth**, **ninth**, and **tenth** to designate single chunks. The special ordinal **any** specifies a *random* chunk.

```
put "7" into last char of "1085" -- yields "1087"
```

6.1.10 Negative Indexes in Chunk Expressions

To count *backwards* from the end of the value instead of forward from the beginning, specify a *negative* number. For example, the number -1 specifies the last chunk of the specified type, -2 specifies the next-to-last chunk, and so forth. The following statements all include valid chunk expressions:

```
get item -1 of "feather, ball, cap" -- yields "cap"
get char -3 of "ABCD" -- yields "B"
```

6.1.11 Complex Chunk Expressions

More complex chunk expressions can be constructed by specifying a chunk within another chunk. For example, the chunk expression `word 4 of line 250` specifies the fourth word of line 250.

When combining chunks of different types to construct a complex chunk expression, you must specify the chunk types in order. The following statements all include valid chunk expressions:

```
char 7 of word 3 of myValue
word 9 of item 2 of myValue
last char of word 8 of line 4 of myValue
```

These, however, are not valid chunk expressions:

```
word 8 of char 2 of myValue --chars can't contain words
```



```
item 9 of first word of myValue --words can't contain items
line 3 of last item of myValue --items can't contain lines
```

6.1.12 Using Parentheses in Chunk Expressions

You use parentheses in chunk expressions for the same reasons they're used in arithmetic:

To make a complex expression clearer.

To change the order in which the parts of the expression are evaluated.

For example, consider the following statement:

```
put item 2 of word 3 of "a,b,c i,j,k x,y,z" -- BAD
```

The desired result is "y", the second item in the third word. But the statement above causes an execution error, because it asks for an item of a word, and words can't contain items. You can obtain the desired result by using parentheses to change the order of evaluation:

```
put item 2 of (word 3 of "a,b,c i,j,k x,y,z") -- good
```

In the example above, Revolution gets the third word first, then gets the second item in that word. By adding parentheses around (word 3 of "a,b,c i,j,k x,y,z"), you force Revolution to evaluate that part of the chunk expression first. The value of the expression in parentheses is "x,y,z", and item 2 of "x,y,z" is "y".

As with arithmetic expressions, the parts of a chunk expression that are in parentheses are evaluated first. If parentheses are nested, the chunk expression within the innermost set of parentheses is evaluated first. The part that is enclosed in parentheses must be a valid chunk expression, as well as being part of a larger chunk expression:

```
put line 2 of word 1 to 15 of myValue -- won't work
put line 2 of word (1 to 15 of myValue) -- won't work
put line 2 of word 1 to 15 (of myValue) -- won't work
put line 2 of (word 1 to 15 of myValue) -- works!
```

The first of the above examples doesn't work for much the same reason as the previous example: words can't contain lines. The second and third examples don't work because neither "1 to 15 of myValue" nor "of myValue" is a valid chunk expression. However, "word 1 to 15 of myValue" is a valid chunk expression, so the last example works.

6.1.13 Nonexistent Chunks

If you request a chunk number that doesn't exist, the chunk expression evaluates to empty. For example, the expression `char 7 of "AB"` yields empty.

If you attempt to change a chunk that doesn't exist, what happens depends on what kind of chunk you specify:

Nonexistent character or word:

Putting text into a character or word that doesn't exist *appends* the text to the end of the container, without inserting any extra spaces.

Nonexistent item:

Putting text into an item that doesn't exist *adds* enough **itemDelimiter** characters to bring the specified item into existence.

Nonexistent line:

Putting text into a line that doesn't exist *adds* enough **return** characters to bring the specified line number into existence.

6.1.14 Specifying a Range

To specify a portion larger than a single chunk, you specify the beginning and end of the range. These are all valid chunk expressions:

```
get char 1 to 3 of "ABCD" -- yields "ABC"
get word 2 to -1 of myValue -- second word to last word
put it into line 7 to 21 of myValue -- replaces
```

The start and end of the range must be specified as the same chunk type, and the beginning of the range must occur *earlier* in the value than the end. The following are not valid chunk expressions:

```
char 3 to 1 of myValue -- won't work end cannot be greater
                        --than start
char -1 to -4 of myValue -- won't work 4th from last
                        -- comes before last
```

Important: When using negative numbers in a range, remember that numerically, **-x** comes after **-x+1**. For example, -1 is greater than -2, and -4 is greater than -7. The greater number must come **last** in order to create a valid range.

6.1.15 Counting the Number of Words, Lines or Items

The **number** function returns the number of chunks of a given type in a value. For example, to find out how many lines are in a variable, use an expression such as:

```
the number of lines in myVariable
```

You can also nest chunk expressions to find the number of chunks in a single chunk of a larger chunk type:

the number of chars of item 10 of myVariable

6.2 Comparing and Searching

Revolution provides a number of ways of comparing and searching text. For most types of searching and comparing, you will find chunk expressions easy and convenient. However, if you have complex searching needs, you may prefer to use Regular Expressions, covered in the next section.

6.2.1 Checking if a Part is within a Whole

You use the **is in** operator to check if some text or data is within another piece of text or data. You can use the reverse **is not in** operator to check if text or data is not within another piece of text or data.

```
"A" is in "ABC" -- evaluates to true
"123" is in "13" -- evaluates to false
```

You can also use the **is in** operator to check whether some text or data is within a specified chunk of another container.

```
"A" is in item 1 of "A,B,C" -- evaluates to true
"123" is in word 2 of "123 456 789" -- evaluates to false
```

6.2.2 Case Sensitivity

Comparisons in Revolution are case insensitive by default (except for Regular Expressions, which have their own syntax for specifying whether or not a match should be case sensitive). To make a comparison case sensitive, set the **caseSensitive** property to true. For more details, see the *caseSensitive* property in the *Revolution Dictionary*.

6.2.3 Checking if text is True, False, a Number, an Integer, a Point, a Rectangle, a Date or a Color

Use the **is a** operator for checking whether the user has entered data correctly and for validating parameters before sending them to a handler. The **is an** operator is equivalent to the **is a** operator.

A value **is a**:

boolean if it is either true or false

integer if it consists of digits (with an optional leading minus sign)

number if it consists of digits, optional leading minus sign, optional decimal point, and optional "E" or "e" (scientific notation)

point if it consists of two numbers separated by a comma

rect if it consists of four numbers separated by commas

date if it is in one of the formats produced by the date or time functions

color if it is a valid color reference

The text you are checking can contain leading or trailing white space characters in all the types except boolean. For example:

```
" true" is true -- evaluates to false.
```

The **is a** operator is the logical inverse of the **is not a** operator. When one is true, the other is false.

```
"1/16/98" is a date -- evaluates to true
1 is a boolean -- evaluates to false
45.4 is an integer -- evaluates to false
"red" is a color -- evaluates to true
```

Tip: To restrict a user to typing numbers in a field, use the following script

```
Tip: on keyDown pKey
    if pKey is a number then pass keyDown
end keyDown
```

Tip: The keyDown message will only be passed if the key the user pressed is a number. If you trap a keyDown message and don't pass it, the key will not be entered into the field. For more details, see the keyDown message in the *Revolution Dictionary*.

6.2.4 Check if a Word, Item or Line Matches Exactly

The **is among** operator tells you whether a whole chunk exists exactly within in a larger container. For example, to find out whether the whole word "free" is contained within a larger string, use the **is among** operator:

```
"free" is among the words of "Live free or die" -- true
"free" is among the words of "Unfree world" -- false
```

The second example evaluates to false because, although the string "free" is found in the value, it's a portion of a larger word, not an entire word.

6.2.5 Check if one String Starts or Ends With Another

To check if one string begins with or ends with another, use the **begins with** or **ends with** binary operators. For example:

```
"foobar" begins with "foo" -- true
"foobar" ends with "bar" -- true
line 5 of tList begins with "the"
```

6.2.6 Replacing Text

To replace one string with another, use the **replace** command. (If you want the search string to contain a regular expression, see the section on the *replaceText* command below instead.)

```
replace "A" with "N" in thisVariable -- changes A to N
```

To delete text using **replace**, replace a string with the empty constant.

```
replace return with empty in field 1 -- runs lines together
```

For more details, see the *replace* command in the *Revolution Dictionary*.

6.2.7 Retrieving the Position of a Matching Chunk

The **offset**, **lineOffset**, **itemOffset** and **wordOffset** functions can be used to locate the position chunks within a larger container. For example, this expression returns the character number where the letter "C" was found:

```
get offset("C","ABC") -- returns 3
```

The **lineOffset**, **itemOffset**, and **wordOffset** functions can be used similarly to locate lines, items, and words within a larger value.

To check if an item, line or word matches *exactly* using **offset**, set the **wholeMatches** property to true.

6.2.8 Chunks Summary

A chunk expression describes the location of a piece of text in a longer string.

Chunk expressions can describe characters, **items**, **tokens**, **words**, and **lines** of text.

To count backward from the end of a string, use negative numbers. For example, **word -2** indicates the second-to-last word.

You can combine chunk expressions to specify one chunk that is contained in another chunk, as in **word 2 of line 3 of myVariable**.

For a range of chunks, specify the start and end points of the range, as in **line 2 to 5 of myVariable**.

To check if a chunk is within another, use the `is in` operator. To check if a chunk is a specified type of data, use the `is a` operator. To check if a chunk starts or ends with another uses the `begins with` or `ends with` operators.

To check if a chunk is contained exactly within a string use the `is among` operator. To get an index specifying where a chunk can be found in a container, use the `offset`, `lineOffset`, `itemOffset`, and `wordOffset` functions. To match only a complete chunk within a string, set the `wholeMatches` to true before using `offset`.

6.3 Regular Expressions

Regular expressions allow you to check if a *pattern* is contained within a string. Use regular expressions when one of the search or comparison chunk expressions does not do what you need (see the section on *Comparing and Searching* above).

Revolution supports searching for a pattern, replacing a pattern, or filtering the lines in a container depending on whether or not each line contains the pattern. Regular expressions use PERL compatible or "PCRE" syntax. Figure 52, below, shows the supported syntax. For more details on the supported syntax, see the PCRE manual at <http://www.pcre.org/man.txt>

6.3.1 Searching using a Regular Expression

Use the **matchText** function to check whether a string contains a specified pattern.

matchText(string, regularExpression[, foundTextVarsList])

The *string* is any expression that evaluates to a string.

The *regularExpression* is any expression that evaluates to a regular expression.

The optional *foundTextVarsList* consists of one or more names of existing variables, separated by commas.

```
matchText("Goodbye","bye") -- returns true
matchText("Goodbye","^Good") -- also returns true
matchText /
    (phoneNumber,"([0-9]+)-([0-9]+-[0-9]+)","areaCode,phone)
```

For more details on this function see the *matchText* function in the *Revolution Dictionary*.

If you need to retrieve the positions of the matched substrings in the optional *foundTextVarsList*, use the *matchChunk* function instead of the *matchText* function. These functions are otherwise identical.

6.3.2 Replacing using a Regular Expression

Use the **replaceText** function to search for a regular expression and replace the portions that match. (If you simply want to replace text without using a regular expression, see the **replace** command instead.)

replaceText(stringToChange,matchExpression,replacementString)

The *stringToChange* is any expression that evaluates to a string.

The *matchExpression* is a regular expression.

The *replacementString* is any expression that evaluates to a string.

```
replaceText("malformed","mal","well")--returns "wellformed"
replaceText(field "Stats",return,comma)-- makes
                                         -- comma-delimited
```

For more details, see the *replaceText* function in the *Revolution Dictionary*.

[chars]	matches any one of the characters inside the brackets	A[BCD]E matches "ACE", but not "AFE" or "AB"
[^chars]	matches any single character that is not inside the brackets	[^ABC]D matches "FD" or "ZD", but not "AD" or "CD"
[char-char]	matches the range from the first char to the second char. The first char's ASCII value must be less than the second char's ASCII value	A[B-D] matches "AB" or "AC", but not "AG" [A-Z0-9] matches any alphanumeric character
.	matches any single character (except a linefeed)	A.C matches "ABC" or "AGC", but not "AC" or "ABDC"
^	matches the following character at the beginning of the string	^A matches "ABC" but not "CAB"
\$	matches the preceding character at the end of a string	B\$ matches "CAB" but not "BBC"
*	matches zero or	ZA*B matches "ZB" or "ZAB" or "ZAAB",

+	more occurrences of the preceding character or pattern	but not "ZXA" or "AB"
	matches one or more occurrences of the preceding character or pattern	[A-D]*G matches "AG" or "G" or "CAG", but not "AB"
?	matches zero or one occurrences of the preceding character or pattern	ZA+B matches "ZAB" or "ZAAB", but not "ZB"
	matches zero or one occurrences of the preceding character or pattern	[A-D]+G matches "AG" or "CAG", but not "G" or "AB"
	matches either the pattern before or the pattern after the .	ZA?B matches "ZB" or "ZAB", but not "ZAAB"
	matches either the pattern before or the pattern after the .	[A-D]?G matches "AG" or "CAGZ", but not "G" or "AB"
\	Causes the following character to be matched literally, even if it has special meaning in a regular expression	A B matches "A" or "B"
	Causes the following character to be matched literally, even if it has special meaning in a regular expression	[ABC] [XYZ] matches "AY" or "CX", but not "AA" or "ZB".
any other character	matches itself	A\\.C matches "A.C", but not "A\\.C" or "ABC"\\. matches "\"
		ABC matches "ABC"

Figure 49 – Regular Expression Syntax

6.3.3 Filtering using a Wildcard Expression

Use the **filter** command to remove lines in a container that either do, or do not match a specified wildcard expression. Wildcard expressions are similar to regular expressions.

filter container {with | without} wildcardExpression

The *container* is any expression that evaluates to a container.

The *wildcardExpression* is a pattern used to match certain lines.

```
filter myVariable with "A?2"
filter me without "[a-zA-Z]*"
```

For more details, including the format of wildcard expressions, see the *filter command* in the *Revolution Dictionary*.

6.4 International Text Support

Revolution provides a number of methods for working with international text. This includes the ability to render and edit Unicode text and convert between various encoding types. We recommend that you consider how you are going to implement international text support as early as possible in the design of your application.

6.4.1 What are Text Encodings?

Fundamentally computers use numbers to store information, converting those numbers to text to be displayed on the screen. A text encoding describes which number converts to a given character. There are many different encoding systems for different languages. Below is a table containing examples of some common encodings.

ASCII	Single byte – English	ASCII is a 7-bit encoding, using one byte per character. It includes the full Roman alphabet, Arabic numerals, Western punctuation and control characters. See http://en.wikipedia.org/wiki/ASCII for more information.
ISO8859	Single byte	ISO8859 is a collection of 10 encodings. They are all 8-bit, using one byte per character. Each shares the first 128 ASCII characters. The upper 80 characters change depending on the language to be displayed. For example ISO8859-1 is used in Western Europe, whereas ISO8859-5 is used for Cyrillic. NB: Revolution only supports ISO8859-1. You should use Unicode to represent other languages, converting if necessary (see below).
Windows-1252	Single byte – English	This is a superset of ISO8859-1 which uses the remaining 48 characters not used in the ISO character set to display characters on Windows systems. For example curly quotes are contained within this range.
MacRoman	Single byte – English	MacRoman is a superset of ASCII. The first 128 characters are the same. The upper 128 characters are entirely rearranged and bear no relation to either Windows-1252 or ISO8859-1. However while many of the symbols are in different positions many are equivalent so it is possible to convert between the two.
UTF-16	Double byte – Any	UTF-16 typically uses two bytes per code point (character) to display text in all the world's languages (see <i>Introduction to</i>

UTF-8	Multi-byte - Any	<p><i>Unicode</i>, below). UTF-16 will take more memory per character than a single-byte encoding and so is less efficient for displaying English.</p> <p>UTF-8 is a multi-byte encoding. It has the advantage that ASCII is preserved. When displaying other languages, UTF-8 combines together multiple bytes to define each code point (character). The efficiency of UTF-8 depends on the language you are trying to display. If you are displaying Western European it will take (on average) 1.3 bytes per character, for Russian 2 bytes (equivalent to UTF-16) but for CJK 3-4 bytes per character.</p>
--------------	------------------	---

Figure 50 – Common text encodings

6.4.2 What are scripts?

A script is a way of writing a language. It takes the encoding of a language and combines it with its alphabet to render it on screen as a sequence of glyphs. The same language can sometimes be written with more than one script (common among languages in India). Scripts can often be used to write more than one language (common among European languages).

Scripts can be grouped together into four approximate classes. The "small" script class contains a small alphabet with a small set of glyphs to represent each single character. The "large" script class contains a large alphabet and with a larger set of glyphs. The "contextual" script class contains characters that can change appearance depending on their context. And finally the "complex" script class contains characters that are a complex function of the context of the character – there isn't a 1 to 1 mapping between code point and glyph.

Roman	Small script	The Roman encoding has relatively few distinct characters. Each character has a single way of being written. It is written from left to right, top to bottom. Every character has a unique glyph. Characters do not join when written. For example: The quick brown fox.
Chinese	Large script	The Chinese encoding has a large number of distinct characters. Each character has a single way of being written.
Greek	Contextual script	Every character except sigma has a unique glyph. Sigma changes depending on whether it is at the end of a word or not. Characters do

		not join when written. The text runs left to right, top to bottom. For example:
Arabic	Contextual script	The glyph chosen is dependent on its position in a word. All characters have initial, medial and terminal glyphs. This results in a calligraphic (joined up) style of display. The text runs right to left, top to bottom display. For example: لإاث ضعوؤن لاقصى بخء
Devanagari	Complex script	In this script there is no direct mapping from character to glyph. Sequences of glyphs combine depending on their context. The text runs from left to right, top to bottom.

Figure 51 – Common scripts

6.4.3 Introduction to Unicode

The purpose of Unicode is to provide a way to display all of the world's languages. Before Unicode multiple encodings were needed to display text from different parts of the world (see above). In order to use international text in Revolution, it is necessary to use Unicode.

6.4.4 How does Unicode work?

Unicode is an international standard (see <http://unicode.org/>). It works by assigning a unique number to every character in all of the world's languages and works regardless of the platform, program or language in use. In order to have enough space to provide a unique number for every character, Unicode has a 21-bit space of code points. Most characters (though not all) have a 1-1 code unit to character mapping. Each code unit has implicit properties to aid in generalized processing. Most languages have their own specific range of code point values.

All existing text encodings can round-trip through Unicode, which means that they can be converted into Unicode and then back into their original format without losing data. Revolution has a number of functions you can use to encode and decode Unicode.

Unicode is not an encoding as such, instead it can be represented in several different encodings (see table above) – UTF-8, UTF-16 or UTF-32.

The Unicode standard defines algorithms for case mapping, sorting, searching and word-breaking. Revolution currently has limited support for these functions but can be easily extended using externals.

6.4.5 Using Unicode in Revolution Fields and Objects

Revolution fields and other controls use the UTF-16 encoding for Unicode. In order to use Unicode in a field or in the labels of controls, paste in Unicode text, or set the **textFont** of the control to ",unicode".

Currently Revolution fields support display of complex scripts but does not yet support display of right to left text. Support is planned in the future.

Use the **unicodeText** to get and set the contexts of a field as UTF-16 using a script.

```
set the unicodeText of field 1 to URL "binfile:Chinese.txt"
-- displays a file containing UTF-16 text in a field

put the unicodeText of field 1 into tUnicodeText
-- retrieves the contents of a field allowing it to
-- be converted or manipulated by script
```

To set the title of a stack to a UTF-16 string use the **unicodeTitle** property.

6.4.6 Manipulating Unicode – Using UTF-8

While Revolution fields support display of Unicode in UTF-16, Revolution's chunk expressions are currently not aware of Unicode. Support is planned in the future. At present you should write your own functions to process Unicode text.

If you want to use the **charToNum** and **numToChar** functions to encode or decode Unicode (UTF-16) characters you should set the local property **useUnicode** to true.

Important: We recommend you use UTF-8 in your application whenever you want to store or manipulate Unicode data. UTF-8 has the advantage that it preserves ASCII punctuation. This means that you can still use the *word*, *item* and *line* chunk expressions to manipulate UTF-8. You cannot use the character chunk as that will return individual bytes.

UTF-8 will round trip through the Revolution external's interface. Both Mac OS X and Windows have a full set of Unicode-compliant string handling functions that are easy to wrap around. You may want to consider implementing an external if you wish to use these functions to manipulate UTF-8.

You should convert to and from UTF-16 as necessary for use with fields (see below).

6.4.7 Converting between UTF-16 and Other Encodings

Use the **uniEncode** function to encode Unicode as UTF-16. Pass to the **uniEncode** function the encoding you are converting from and it will convert the data, assuming the data to be properly encoded in the encoding you have specified.

```
put uniEncode(inputText,"Japanese") into tDisplayText
-- converts Shift-JIS to UTF-16
```

To convert from UTF-16 back to UTF-8 or to another character set, use the **uniDecode** function. Pass to it the data as UTF-16 together with the desired encoding.

```
put uniDecode(field "Japanese","UTF8") into tUTF8
-- converts a field to UTF8
```

6.4.8 Converting between MacRoman and Windows-1252

Use the **ISOMac** and the **MacToISO** functions to convert between MacRoman and Windows-1252.

Tip: Revolution automatically performs this translation on the contents of fields and object labels when a stack is loaded on a different platform from the one it was saved on. However data stored in custom properties is not translated as it is treated as binary data, and data in external files is also not affected. You may therefore want to manually translate between the two character sets using these functions.

```
put ISOMac(tISOText) into tMacText
-- convert from Windows-1252 to MacRoman

put MacToISO(tMacText) into tMacText
-- convert from MacRoman to Windows-1252
```

6.5 Using Arrays

For an introduction to arrays, see the section on *Array Variables* in the chapter *Writing Revolution Code*.

6.5.1 When to Use Arrays

Each element in an array can be accessed in constant time. This compares favorably with other functions that become look up information by counting through a variable from the beginning (for example the offset functions). If you consider a problem that requires the computer to search through the data several times then if the computer has to start at the beginning of the variable, the search will get slower and slower as the search function gets further through the data.

Each element in an array can contain data of any length, making it easier to group together records that contain assorted lengths or delimiter characters.

Arrays can contain nested elements. This makes them ideal for representing complex data structures such as trees and XML data that would be hard to represent as a flat structure.

Each sub-array in an array can be accessed and operated on independently. This makes it possible to copy a sub-array to another array, get the keys of a sub-array, or pass a sub-array as a parameter in a function call.

Revolution includes various functions for converting information to and from arrays, and for performing operations on the contents of arrays.

These characteristics make arrays useful for a number of data processing tasks, including tasks that involve processing or comparing large amounts of data. For example, arrays are ideal if you want to count the number of instances of a specific word in a piece of text. It would be possible to implement such a word count by iterating through each word and checking if it is present in a list of words, then adding a comma followed by a count to that list of words. Such a method is cumbersome to implement and as the list of words gets longer the routine will slow down because Revolution has to search the list from the start with each new word. Conversely, implementation with an array is simple. Because each element in an array can be named using a text string, we can create an element for each word and add to the element's contents. Not only is the code much shorter but it is also an order of magnitude faster.

```
on mouseUp
--cycle through each word adding each instance to an array
repeat for each word tWord in field "sample text"
    add 1 to tWordCount[tWord]
end repeat
-- combine the array into text
combine tWordCount using return and comma
answer tWordCount
end mouseUp
```

Text in field "Sample Text:	Resulting value of tWordCount:
Single Line – execute single line and short scripts	Global,4
Multiple Lines – execute multiple line scripts	Line,3
Global Properties – view and edit global properties	Lines,1
Global Variables – view and edit global variables	Multiple,2
	Properties,2
	Single,2
	Variables,2
	and,3
	edit,2
	execute,2
	scripts,2
	short,1
	view,2
	–,4

Figure 52 – Results of running word count script

6.5.2 Array Functions in Revolution

The following is a list of all the functions in Revolution that work with array's. For a full description of each one, see the corresponding entry in the Revolution Dictionary.

Each of these functions can be used on subarrays within an array. Instead of referring to the array variable, refer to x[x]

add adds a value to every element in an array where the element is a number

combine convert text to an array using delimiters that you define

customProperties returns an array of the custom properties of an object

delete variable remove an element from an array

divide divides each element in an array where the element is a number. For example:

```
divide tArray by 3
```

Contents of array:	Resulting value of tWordCount:
A = 1	0.333333
B = 2	0.666667
C = 3	1
D = 4	1.333333
E = 5	1.666667

Figure 53 – Results of running the divide command on an array

element keyword is used in a repeat loop to loop through every element in an array

extents finds the minimum and maximum row and column numbers of an array whose keys are integers

intersect compares arrays, removing elements from one array if they have no corresponding element in the other

keys returns a list of all the elements within an array

matrixMultiply performs a matrix multiplication on two arrays whose elements are numbers and whose keys are sequential numbers

multiply multiplies a value in every element in an array where the element is a number

properties returns an array of the properties of an object

split converts an array into text, placing delimiters you separate between the elements

sum - returns the sum total of all the elements in an array where the element is a number

transpose swaps the order of the keys in each element in an array whose elements are numbers and whose keys are sequential numbers

union combines two arrays, eliminating duplicate elements

6.6 Encoding and Decoding

Revolution includes a number of built-in functions for encoding and decoding data in a variety of popular formats.

6.6.1 Styled Text

Revolution supports encoding and decoding styled text as HTML and RTF. This feature is useful when you want to adjust text styles programmatically, or import or export text with style information.

Important: At present HTML conversion support only extends to the styles that the Revolution field object is capable of rendering.

To convert the contents of a field to HTML compatible tags, use the **HTMLText** property. This property is documented in detail in the Revolution Dictionary. You can also set this property to display styled text in a field.

Tip: You can get and set the HTMLText property of a chunk within a field, allowing you to view or change text attributes on a section of the text. For example, to set the text style of line 2 of a field to bold:

```
on mouseUp
  put the htmltext of line 2 of field "sample text" \
    into tText
  replace "<p>" with "<p><b>" in tText
  replace "</p>" with "</b></p>>" in tText
  set the htmltext of line 2 of field "sample text" \
    to tText
end mouseUp
```

Tip: While this is not as simple as directly applying the style to the text using:

Tip: set the textStyle of line 2 of field "sample" to "bold"

Tip: It does allow you to search and replace text styles or perform multiple complex changes to the text based on pattern matching. Performing a series of changes on the HTMLText in a variable then setting the text of a field once can be quicker than updating the style repeatedly directly on the field.

Use the **HTML** keyword with the *Drag and Drop* features and the *Clipboard* features to perform conversion of data to and from HTML when exchanging data with other applications. For more information see the section on *Drag and Drop* in the chapter *Scripting a User Interface*.

Use the **RTFText** property and **RTF** keyword to work with the RTF format.

Use the **unicodeText** property and **Unicode** keyword to work with Unicode. For more information see the section on *International Text Support*, above.

6.6.2 URLs

To encode and decode URLs, use the **URLEncode** and **URLDecode** functions. The **URLEncode** function will make text safe to use with a URL – for example it will replace *space* with `+`. These functions are particularly useful if you are posting data to a web form using the **POST** command, using the **launch URL** command or sending email using the **revMail** function. For more information see the *Revolution Dictionary*.

Text:	URL Encoded result:
"Jo Bloggs" <jo@blogs.com>	%22Jo+Bloggs%22+%3Cjo%40blogs.com%3E

Figure 54 – Results of encoding a URL

6.6.3 Binary Data – Base64 (for MIME Email Attachments and Http Transfers)

To encode and decode data in Base64 (e.g. to create an email attachment), use the **base64Encode** and **base64Decode** functions. These functions are useful anywhere you want to convert binary data to text data and back. For more information see the *Revolution Dictionary*.

6.6.4 Binary Data – Arbitrary Types

Use the **binaryEncode** and **binaryDecode** functions to encode or decode binary data. These functions are documented in detail in the *Revolution Dictionary*.

6.6.5 Character to Number conversion

To convert a character to and from its corresponding ASCII value use the **charToNum** and **numToChar** functions.

```
put charToNum("a") -- results in 97
```

To convert Unicode characters, set the **useUnicode** local property to true. For more information see the section on *International Text Support*, above.

6.6.6 Data Compression

To compress and decompress data using GZIP, use the **compress** and **decompress** functions.

Tip: The following routine asks the user to select a file, then creates a GZip compressed version with a `".gz"` extension in the same directory as the original.

Tip: on mouseUp
 answer file "Select a file:"
 if it is empty then exit mouseUp
 put it & ".gz" into tFileCompressed
 put compress(URL ("binfile:" & it)) into \
 URL ("binfile:" & tFileCompressed)
end mouseUp

6.6.7 Encryption

To encrypt or decrypt data use the **encrypt** and **decrypt** commands. These commands are documented in the Revolution Dictionary.

Note: The encryption library is only available in the Enterprise Edition of Revolution.

6.6.8 Generating a Checksum

Use the **MD5Digest** to generate a digest of some data. Use this function later to determine if the data was changed or to check that transmission of information was complete.

Tip: In this example we save the MD5Digest of a field when the user opens it for editing. In the field script place:

Tip: on openField
 set the cDigest of me to md5Digest(the htmlText of me)
end openField

Tip: If the field is modified (including if a text style is changed anywhere) then a subsequent check of the MD5Digest will return a different result. In the following example we check this digest to determine whether or not to bring up a dialog alerting the user to save changes:

Tip: on closeStackRequest
 if the cDigest of field "sample text" is not \
 md5Digest(the htmlText of field "sample text") then
 answer "Save changes before closing?" with "No" \
 or "Yes"
 if it is "Yes" then
 save this stack
 end if
 end if
end closeStackRequest

6.7 XML

Extensible Markup Language, or XML, is a general-purpose language for exchanging structured data between different applications and across the Internet. It consists of text documents organized into a tree structure. It can generally be understood by both human and machine.

Revolution includes comprehensive support for XML through its built-in XML library. Additionally, standards exist to support exchange of XML over a network connection (or "web services") – most notably through the XML-RPC and SOAP protocols. Revolution includes a library for using XML-RPC and there are examples of using Revolution to build SOAP applications available.

6.7.1 The XML Tree Structure

XML is simply a data tree. It must start with a root node, be well formed and nested. Tags may not overlap. For more information on XML see <http://en.wikipedia.org/wiki/XML>

Figure 52 below shows a typical XML tree. In this example we have represented a simple stack file as XML. The stack file has a single stack with two cards. On the first card there is a field named "Hello" with the contents "Hello World!". There is a second card, which is blank.

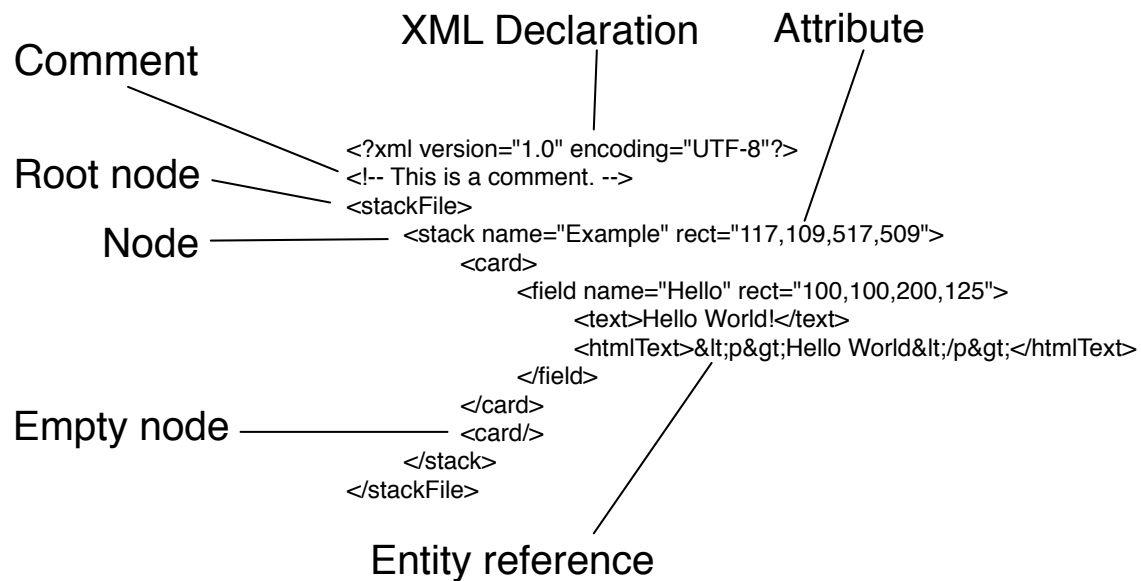

Figure 55 – XML Tree Representation of a Stack

Root node	Root element, document element	The start of the XML document, which includes a declaration the file is XML, the version of XML in use and the text encoding
Comment		Comments can be placed anywhere in the

Node	Element, tag	tree. They start with <! and end with ->. They must not contain double dashes -- The items that makes up the content within an XML document
Attributes		Properties attributable to a given node. A node may have zero or more properties
Empty node	Empty element	A method of specifying that a node exists but is empty
Entity reference		A method of specifying special characters. XML includes support for &, <, >, ' and ". Additional entities can be defined using a Document Type Definition or DTD.

6.7.2 When to use XML

XML has a number of advantages and disadvantages. It is predominantly useful when exchanging data between different applications or systems. However like any method of data storage or transfer it is not suitable for all types of application.

The advantages of XML are: it is text based making it more easily readable by humans as well as just machines; it is self describing; it is based on international standards and in widespread use with a large number of editors available for it; the hierarchical structure makes it suitable for representing many types of document; and it is platform independent.

The disadvantages are that: it is sometimes less efficient than binary or even other forms of text representations of data; for simple applications it is more complicated than may strictly be necessary; and the hierarchical model may not be suitable for all data types.

You may decide that using XML is the best solution for your particular data storage or transmission requirements. Or you may be working on a project with others where using XML or a web service based on it is a requirement. However in many cases a binary format or database will be more appropriate. You should give consideration to the method you intend to use as early as possible in the design of your application.

6.7.3 Methods for Handling XML in Revolution

Revolution includes a comprehensive XML library for working with XML documents. Using the XML library has the advantage that we include syntax and functions for performing the common operations on XML that you may need. However the disadvantage is that at present the library is implemented as an external command (included built-in to the Revolution distribution) and thus does not benefit from native Revolution-engine syntax. If you have simple XML processing requirements you may prefer to use Revolution's built in chunk expression support to do the parsing, matching or construction of XML. For more information see the section on *Using Chunk Expressions*. However if you are working with complex XML then the library includes a comprehensive suite of features.

In addition to the XML library, Revolution has a built-in script-based library for working with XML-RPC.

Tip: To see a list of commands for working with XML-RPC, filter the Revolution Dictionary with the term XMLRPC.

Tip: An interactive stack demonstrating using the Revolution XML library is available from <http://support.runrev.com/resources/xml.php>

6.7.4 The XML Library: Loading, Displaying and Unloading XML

This section discusses using the XML library in detail.

Getting Started – Creating an XML Tree in Memory

In order to work with an XML document, you start by creating an XML tree of that document in memory. There are two functions **revCreateXMLTreeFromFile** and **revCreateXMLTree**. Use the former to load XML document from a file and create a tree in memory, use the latter to create an XML tree from another data source such as a variable, field or download.

```
revCreateXMLTree(XMLText, dontParseBadData, createTree, \  
sendMessages)
```

```
revCreateXMLTreeFromFile(filePath, dontParseBadData, \  
createTree, sendMessages)
```

In **revCreateXMLTree** the *XMLText* is the string containing the XML. In **revCreateXMLTreeFromFile** this parameter is replaced with the *filePath* – the file path to the XML document. Both functions return a single value – the ID of the tree that has been created.

Important: Both functions require you to specify all the parameters. You must store the ID returned by these functions in order to access the XML tree later in your script.

The *dontParseBadData* specifies whether or not to attempt to parse poorly formed XML. If this is set to true then bad data will be rejected and generate an error instead of constructing the tree in memory.

The *createTree* specifies whether to create a tree in memory or not. You will generally want this to be true, unless you are intending only to read in an XML file to determine whether or not it is properly structured.

The *sendMessages* specifies whether or not messages should be sent when parsing the XML document. Messages can be useful if you want to implement functionality such as a

progress bar, progressively render or progressively process data from a large XML file as it is being parsed. If you set this to true, **revXMLStartTree** will be sent when the parsing starts, **revStartXMLNode** will be sent when a new node is encountered, **revEndXMLNode** will be sent when a node has been completed, **revStartXMLData** will be sent at the start of a new block of data and finally **revXMLEndTree** will be sent when processing is finished.

Retrieving information from an XML tree

Now that you have created your XML tree in memory (above) and stored the tree ID you can use the functions in this section to retrieve information from within the tree.

Important: Any text you fetch using the Revolution XML library will be in the encoding specified in the root node of the XML tree.

Note: All the examples in this section assume that we have loaded the XML tree depicted in Figure 52 – XML Tree Representation of a Stack, above. We assume that you have loaded this tree using the **revCreateXMLTree** function described above, and that this function has returned a value of 1 as the ID of the tree.

Retrieving the Root Node

To retrieve the *root node* from your XML tree, use the **revXMLRootNode** function.

revXMLRootNode(treeID)

The *treeID* contains the ID of the XML tree you want to access. For example, using the following function with sample tree depicted above:

```
put revXMLRootNode(1) into tRootNode
```

Results in *tVar* containing: *stackFile*

Retrieving the First Child Element in a Node

To retrieve the first child element use **revXMLFirstChild**.

revXMLFirstChild(treeID,parentNode)

The *parentNode* contains the path to the node we want to retrieve the first child from. Nodes are referenced using a file-path like format with / used to denote the root and delimit nodes.

We can use this function on our sample XML as follows:

```
-- pass the stackFile result in retrieved in tRootNode
-- to the revXMLFirstChild function:
put revXMLFirstChild(1,tRootNode) into tFirstChild

-- EQUIVALENT to the following:
put revXMLFirstChild(1,"stackFile") into tFirstChild
```

This results in *tFirstChild* containing: */stackFile/stack*

Retrieving a list of Children in a Node

To retrieve a list of children of a node use **revXMLChildNames**.

```
revXMLChildNames(treeID, startNode, nameDelim, childName, \
    includeChildCount)
```

The *nameDelim* is the delimiter that separates each name that is returned. To get a list of names, specify return.

The *childName* is the name of the type of children to list.

includeChildCount allows you to include the number of each child in square brackets next to the name.

We can use this function on our sample XML as follows:

```
put revXMLChildNames(1,"/stackFile/stack", return, "card",
true) into tNamesList
```

This results in *tNamesList* containing:

```
card[1]
card[2]
```

Retrieving the Contents of the Children in a Node

To retrieve a list of children of a node including their contents, use **revXMLChildContents**.

```
revXMLChildContents(treeID, startNode, tagDelim, nodeDelim, \
    includeChildCount, depth)
```

See above for an explanation of *treeID*, *startNode* and *tagDelim*.

The *nodeDelim* indicates the delimiter that separates the contents of the node from its name.

The *depth* specifies the number of generations of children to include. If you use -1 as the depth then all children are return.

Using this function on our example XML file as follows:

```
put revXMLChildContents(1, "/stackFile/stack", space, \
    return, true, -1) into tContents
```

This results in *tContents* containing:

```
card[1]
field[1]
text[1] Hello World!
htmlText[1] <p>Hello World</p>
card[2]
```

Retrieving the Number of Children in a Node

To retrieve the number of children of a node **revXMLNumberOfChildren**.

revXMLNumberOfChildren(treeID, startNode, childName, depth)

See above for an explanation of *treeID*, *startNode*, *childName* and *depth*.

Using this function on our example XML file as follows:

```
put revXMLNumberOfChildren(1, "/stackFile/stack", "card", \
    -1) into tContents
```

This results in *tContents* containing: 2

Retrieving the Parent of a Node

To retrieve a node's parent use the **revXMLParent** function.

revXMLParent(treeID, childNode)

See above for an explanation of *treeID* and *startNode*.

Using this function on our example XML file as follows:

```
put revXMLParent(1, "stackFile/stack") into tParent
```

Results in *tParent* containing: /stackFile

Retrieving an Attributes from a Node

To retrieve an attribute from a node use **revXMLAttribute**.

revXMLAttribute(treeID, node, attributeName)

See above for an explanation of *treeID* and *node*.

The *attributeName* is the name of the attribute you want to retrieve the value for.

Using this function on our example XML file as follows:

```
put revXMLAttribute(1, "/stackFile/stack", "rect") into tRect
```

This results in *tRect* containing: 117,109,517,509

Retrieving all Attributes from a Node

To retrieve all attributes from a node use **revXMLAttributes**.

```
revXMLAttributes(treeID, node, valueDelim, attributeDelim)
```

See above for an explanation of *treeID* and *node*.

The *valueDelim* is delimiter that separates the attribute's name from its value.

The *attributeDelim* is delimiter that separates the attribute's name & value pair from each other.

Using this function on our example XML file as follows:

```
put revXMLAttributes(1, "/stackFile/stack/card/field", \
    tab, return) into tFieldAttributes
```

This results in *tFieldAttributes* containing:

```
name Hello
rect 100,100,200,125
```

Retrieving the Contents of Attributes

To retrieve the contents of a specified attribute from a node and its children, use **revXMLAttributeValues**.

```
revXMLAttributeValues(treeID, startNode, childName, \
    attributeName, delimiter, depth)
```

See above for an explanation of *treeID*, *startNode* and *depth*.

The *childName* is the name of the type of child to be searched. Leave this blank to include all types of children.

The *attributeName* is the name of the attribute to return the values for.

The *delimiter* is the delimiter to be used to separate the values returned.

Using this function on our example XML file as follows:

```
put revXMLAttributeValues(1, "/stackFile/", , "rect", \
    return, -1) into tRectsList
```

This results in *tRectsList* containing:

```
117,109,517,509
```

```
100,100,200,125
```

Retrieving the Contents of a Node

To retrieve the contents of a specified node, use **revXMLNodeContents**.

```
revXMLNodeContents(treeID, node)
```

See above for an explanation of *treeID* and *node*.

Using this function on our example XML file as follows:

```
put revXMLNodeContents(1, \
    "/stackFile/stack/card/field/htmlText") into \
    tFieldContents
```

This results in *tFieldContents* containing:

```
<p>Hello World</p>
```

Note: The entity references for the < and > symbols have been translated into text in this result.

Retrieving Siblings

To retrieve the contents of the siblings of a node, use **revXMLNextSibling** and **revXMLPreviousSibling**.

```
revXMLNextSibling(treeID, siblingNode)
revXMLPreviousSibling(treeID, siblingNode)
```

The *siblingNode* is the path to the node to retrieve the siblings from.

Using this function on our example XML file as follows:

```
put revXMLPreviousSibling(1, "/stackFile/stack/card[2]") \
    into tPrev
put revXMLNextSibling(1, "/stackFile/stack/card") \
    into tNext
```

This results in *tPrev* containing:

```
/stackFile/stack/card[1]
```

And *tNext* containing:
/stackFile/stack/card[2]

Searching for a Node

To search for a node based on an attribute, use **revXMLMatchingNode**.

```
revXMLMatchingNode(treeID, startNode, childName, \ attributeName, attributeValue,  
depth, [caseSensitive])
```

See above for an explanation of *treeID*, *startNode* and *depth*.

The *childName* is the name of the children you want to include in the search. If you leave this blank all children are searched.

The *attributeName* is the name of the attribute you want to search.

attributeValue is the search term you want to match.

caseSensitive optionally specifies whether the search should be case sensitive. The default is false.

Using this function on our example XML file as follows:

```
put revXMLMatchingNode(106,"/", , "name", "Hello", -1) \  
into tMatch
```

This results in *tMatch* containing:
/stackFile/stack/card[1]/field

Retrieving an Outline of the Tree (or Portion Thereof)

To retrieve the contents of a specified node, use **revXMLTree**.

```
revXMLTree(treeID, startNode, nodeDelim, padding, \  
includeChildCount, depth)
```

See above for an explanation of *treeID*, *startNode*, *includeChildCount* and *depth*.

The *nodeDelim* is the delimiter that separates each node in the tree. Use return to retrieve a list of nodes.

padding is the character to use to indent each level in the tree.

Using this function on our example XML file as follows:

```
put revXMLTree(106,"/",return,space,true,-1) into tTree
```

This results in *tTree* containing:

```
stackFile[1]
stack[1]
card[1]
  field[1]
    text[1]
      htmlText[1]
card[2]
```

Retrieving the Tree as XML (or Portion Thereof)

To retrieve the tree as XML use **revXMLText**. Use this function to save the XML to a file after modifying it.

```
revXMLText(treeID, startNode, [formatTree])
```

See above for an explanation of *treeID* and *startNode*.

The *formatTree* specifies whether or not to format the returned tree with return and space characters to make it easier to read by a human.

Using this function on our example XML file as follows:

```
ask file "Save XML as:"
put revXMLText(106,"/",true) into URL ("file:" & it)
```

This results in the file the *user specifies* containing:

```
<stackFile>
<stack name="Example" rect="117,109,517,509">
<card>
<field name="Hello" rect="100,100,200,125">
<text>Hello World!</text>
<htmlText>&lt;p&gt;Hello World&lt;p&gt;</htmlText>
</field>
</card>
<card/>
</stack>
</stackFile>
```

Validating against a DTD

To check the syntax of an XML file conforms to a DTD use **revXMLValidatedTD**. For more information on this function, see the *Revolution Dictionary*.

Listing all XML Trees in Memory

To generate a list of all XML trees in memory, use **revXMLTrees**. For more information on this function, see the *Revolution Dictionary*.

Removing an XML Tree from Memory

To remove an XML tree from memory, use **revDeleteXMLTree**. To remove all XML trees from memory, use **revDeleteAllXMLTrees**. Both functions take a single parameter – the ID of the tree to be deleted. You should delete a tree when you have stopped using it. For more information on these functions, see the *Revolution Dictionary*.

Caution: Once an XML tree has been removed from memory, there is no way to get it back. Use the `revXMLText` function to retrieve the contents of the entire tree and save it first.

6.7.5 The XML Library: Editing XML

This section discusses how to edit XML trees. Before reading this section you should read the section above on loading, displaying and unloading XML.

Adding a new Child Node

To add a new node use the **revAddXMLNode** command.

```
revAddXMLNode treeID, parentNode, nodeName, nodeContents, \
    [location]
```

See above for an explanation of *treeID*.

The *parentNode* is the name of the node you want to add the child to.

The *nodeName* is the name of the new node to create.

nodeContents is the contents of the new node.

location - optionally specify "before" to place the new child at the start of the child nodes.

Use this function to add a button to our example XML file as follows:

```
revAddXMLNode 1, "/stackFile/stack/card/", "button", ""
```

This results in our tree containing a new button:

```
<?xml version="1.0" encoding="UTF-8"?>
<!-- This is a comment. -->
<stackFile>
    <stack name="Example" rect="117,109,517,509">
        <card>
            <field name="Hello" rect="100,100,200,125">
```

```

                                <text>Hello World!</text>
                                <htmlText>&lt;p&gt;Hello World&lt;/p&gt;</htmlText>
                            </field>
                <button></button>
                </card>
                <card/>
        </stack>
</stackFile>

```

To create another node at the same level as another node, use the **revInsertXMLNode** command instead.

Appending XML to a tree

To add a new node use the **revAppendXML** command.

```
revAppendXML treeID, parentNode, newXML
```

See above for an explanation of *treeID* and *parentNode*.

The *newXML* is XML you want to append to the tree.

Moving, Copying or Deleting a Node

To move a node use the **revMoveXMLNode** command.

```
revMoveXMLNode treeID, sourceNode, destinationNode \
[, location] [, relationship]
```

See above for an explanation of *treeID*.

The *sourceNode* is the path to the node you want to move.

The *destinationNode* is the path to the node you to move to.

The *location* specifies where the node should be moved to in the list of siblings – it can be either "before" or "after".

The *relationship* allows you to specify whether to place the node alongside the destination as a sibling or below the destination as a child.

To copy a node use **revCopyXMLNode**.

To delete a node use **revDeleteXMLNode**.

Putting data into a Node

To put data into a node use the **revPutIntoXMLNode** command.

```
revPutIntoXMLNode treeID,node,newContents
```

See above for an explanation of *treeID* and *node*.

The *newContents* is the text that the new node will contain.

Setting an Attribute

To set an attribute use the **revSetXMLAttribute** command.

```
revSetXMLAttribute treeID,node,attributeName,newValue
```

See above for an explanation of *treeID* and *node*.

The *attributeName* is the name of the attribute you want to set the attribute on.

The *newValue* is the value to set for the attribute.

Using this function to add a "showBorder" property to our field:

```
revSetXMLAttribute 1, \  
  "/stackFile/stack/card/button", "showBorder","true"
```

The field tag in our tree now looks like this:

```
<field name="Hello" rect="100,100,200,125" showBorder="true">
```

Adding a DTD

To add a DTD to the tree, use the **revXMLAddDTD** command.

```
revXMLAddDTD treeID,DTDText
```

See above for an explanation of *treeID*.

The *DTDText* is the text of the DTD to add.

6.8 Sorting

Sorting data is a common and fundamental operation. Sorting allows you to display data in a user-friendly fashion or code a number of algorithms. Revolution's intuitive sort features give you the power and flexibility to perform any kind of sorting you may require.

6.8.1 The Sort Container Command: Overview

To sort data, use the **sort container** command.

```
sort [{lines | items} of] container [direction] [sortType]  
[by sortKey]
```

The *container* is a field, button, or variable, or the message box.

The *direction* is either ascending or descending. If you don't specify a direction, the sort is ascending.

The *sortType* is one of text, numeric, or dateTime. If you don't specify a sortType, the sort is by text.

The *sortKey* is an expression that evaluates to a value for each line or item in the container. If the sortKey contains a chunk expression, the keyword **each** indicates that the chunk expression is evaluated for *each* line or item. If you don't specify a sortKey, the entire line (or item) is used as the sortKey.

The following example sorts the *lines* of a variable alphabetically:

```
sort lines of field "sample text" ascending text
sort lines of tText descending text
```

The following example sorts a collection of *items* numerically:

```
sort items of field "sample csv" ascending numeric
sort items of tItems descending numeric
```

6.8.2 The Sort Container Command: Using Sort Keys

The *sortKey* syntax allows you to sort each line or item based on the results of an evaluation performed on each line or item.

To sort the lines of a container by a specific item in each line:

```
sort lines of tContainer by the first item of each
sort lines of tContainer by item 3 of each
```

The *sortKey* expression will only be evaluated once for every element that is to be sorted. This syntax allows a variety of more complex sort operations to be performed.

The following example will extract the minimum and maximum integers present in a list:

```
set the itemDelimiter to "."
sort lines of fld 1 numeric by char 2 to -1 of the \
  first item of each
put char 2 to -1 of the first item of the first line \
  of fld 1 into tMinimumInteger
put char 2 to -1 of the first item of the last line of \
  fld 1 into tMaximumInteger
```

Original list:	Result:
----------------	---------

F54.mov	tMinimumInteger is 3
M27.mov	tMaximumInteger is 54
M7.mov	
F3.mov	

Figure 56 – Results of sort command using sort key

6.8.3 The Sort Container Command: Sorting Randomly

To sort randomly, use the **random** function to generate a random number as the *sortKey* for each line or item, instead of evaluating the line or item's contents. For example:

```
put the number of lines of tExampleList into \
  tElementCount
sort lines of tExampleList ascending numeric by \
  random(tElementCount)
```

6.8.4 The Sort Container Command: Stable Sorts – Sorting on Multiple Keys

To sort a list by multiple criteria you can sort multiple times. This is because Revolution uses a stable sort, meaning that if two items have the same sort key their relative order in the output will not change. To perform a stable sort, start with the least significant or important criteria and work up to the most important or significant. For example:

```
sort lines of fld 1 ascending numeric by item 2 \
  of each
sort lines of fld 1 ascending text by the \
  first item of each
```

Original list:	Result:
Oliver,1.54	Elanor,5.67
Elanor,5.67	Elanor,6.34
Marcus,8.99	Marcus,8.99
Elanor,6.34	Oliver,1.54
Oliver,8.99	Oliver,8.99
Tim,3.44	Tim,3.44

Figure 57 – Results of sorting multiple items

Tip: If you have a large data set and want to improve performance by only performing a single sort, you can construct a sort key that gives the appropriate ordering. In this example a good way to do that is to use the **format** function to construct a fixed length string, one element per sort:

Tip: sort lines of fld 1 ascending text by \nformat("%-16s%08.2f", item 1 of each, item 2 of each)

Tip: This formats each individual line similar to the following:

Tip: Oliver 00001.54
Elanor 00005.67

Tip: These lines now sort the required way as if the first field (the name) ties, the order is determined by the second field – due to the use of padding characters making all the fields the same size.

6.8.5 Sorting Cards

To sort cards, use the **sort** command.

sort [marked] cards [of stack] [direction] [sortType] by sortKey

The *stack* is a reference to any open stack. If you don't specify a stack, the cards of the current stack are sorted.

The *direction* is either ascending or descending. If you don't specify a direction, the sort is ascending.

The *sortType* is one of text, international, numeric, or dateTime. If you don't specify a sortType, the sort is by text.

The *sortKey* is an expression that evaluates to a value for each card in the stack. Any object references within the sortKey are treated as pertaining to each card being evaluated, so for example, a reference to a field is evaluated according to that field's contents on each card. Typically the sort command is used with *background* fields that have their *sharedText* property set to false so that they contain a different value on each card.

For example to sort cards by the contents of the last name field on each:

```
sort cards by field "Last Name"
```

To sort cards by the numeric value in a ZIP Code:

```
sort cards numeric by field "ZIP code"
```

Tip: To sort cards by a custom expression that performs a calculation, you can create a custom function:

Tip: sort cards by myFunction() -- uses function below

```
Tip: function myFunction
  put the number of buttons of this card into tValue
  -- perform any calculation on tValue here
  return tValue
  -- sort will use this value
end myFunction
```

Chapter 7 Programming a User Interface

The user interface for your application is often one of its most important features. In Chapter 4 we looked at how you build a user interface using Revolution's tools and development environment. In this chapter we look at how you can edit, or even build a user interface programmatically. Everything you can do using the built-in tools you can also do programmatically. You can even create and modify a user interface at run time in a standalone application, or provide interactive methods for your users to modify specific aspects of your application. This set of capabilities allow you to produce applications that construct their interface using XML files or a custom data structure, programmatically construct aspects of complex interfaces, modify their look using user specified parameters, create themed or skinned interface options, build your own interface editing tools that plug-in to Revolution's IDE and much more. You can also create custom objects and attach your own virtual behaviors and custom properties to them. We recommend you spend a little time becoming familiar with building an interface using the tools in the development environment before creating or editing an interface programmatically.

7.1 Referring to Objects

In general, you can refer to any object by its **name**, **number**, or **ID** property.

7.1.1 Referring to objects by name

You can refer to an object using its object type followed by its name. For example, to refer to a button named "OK", use the phrase `button "OK"`:

```
set the loc of button "OK" to 32,104
```

To change an object's name, enter a name in the object's property inspector, or use the **set** command to change the object's **name** property:

```
set the name of field "Old Name" to "New Name"  
select after text of field "New Name"
```

7.1.2 Referring to objects by number

A control's number is its layer on the card, from back to front. A card's number is its position in the stack. A stack's number is the order of its creation in the stack file. A main stack's number is always zero.

You can refer to an object using its object type followed by its number. For example, to refer to the third-from-the-back field on a card, use the phrase `field 3`:

```
set the backgroundColor of field 3 to blue
```

To change the number of a card or control, change the Layer box in the Size & Position pane of the object's property inspector, or use the **set** command to change the object's **layer** property:

```
set the layer of field "Backmost" to 1
```

Tip: New objects are always created at the top layer. To refer to an object you've just created, use the ordinal **last**:

Tip: `create button`
`set the name of last button to "My New Button"`

7.1.3 Referring to objects by ID

Each object in Revolution has an ID number. The **ID** property never changes (except for stack IDs), and is guaranteed unique within the stack: no two objects in the same stack can have the same **ID** property.

You can refer to an object using its object type, then keyword **ID**, followed by its ID number. For example, to refer to a card whose **ID** property is 1154, use the phrase `card ID 1154`:

```
go to card ID 1154
```

You cannot change an object's **ID** property (except for a stack).

Important: Wherever possible, you should name your objects and refer to them by name instead of using number or ID. Both the number and ID properties will change if objects are copied and pasted. Additionally, your scripts will rapidly become difficult to read if there are many ID or numerical references to objects.

7.1.4 Referring to objects by ordinal

You can refer to an object using its object type followed by the ordinal numbers **first** through **tenth**, or the special ordinals **middle** and **last**. To refer to a random object, use the special ordinal **any**. For example, to refer to the last card in the current stack, use the special ordinal **last**:

```
go to last card
```

7.1.5 The special descriptor 'this'

Use the **this** keyword to indicate the current stack, or the current card of a stack:

```
set the backgroundColor of this stack to white
send "mouseUp" to this card
set the textFont of this card of stack "Menubar" to "Sans"
```

7.1.6 Control references

A control is any object that can appear on a card. Fields, buttons, scrollbars, images, graphics, players, EPS objects, and groups are all controls. Stacks, cards, audio clips, and video clips are *not* controls.

You can refer to an object of any of these object types using the word "control", followed by an ID, name, or number:

```
hide control ID 2566
send mouseDown to control "My Button"
set the hilite of control 20 to false
```

If you use a name, as in the expression `control "Thing"`, the reference is to the first control (with the lowest **layer**) that has that name.

When you refer to a control by number using its object type, the reference is to the Nth control of that type. For example, the phrase `field 1` refers to the lowest field on the card. This may not be the lowest control, because there may be controls of other types underneath field 1. However, when you refer to a control by number using the word `control`, the reference is to the Nth control of any type. The phrase `control 1` refers to the lowest control on the card, which may be of any type.

Tip: To refer to the object underneath the mouse pointer, use the **`mouseControl`** function.

7.1.7 Nested Object References

To refer to an object that belongs to another object, nest the references in the same order as the object hierarchy. For example, if there is a button called "My Button" on a card called "My Card", you can refer to the button like this:

```
show button "My Button" of card "My Card"
```

You can mix names, numbers, ordinal references, and IDs in a nested object reference, and you can nest references to whatever depth is required to specify the object. The only requirement is that the order of references be the same as the order of the object hierarchy, going from an object to the object that owns it. Here are some examples:

```
field ID 34 of card "Holder"  
player 2 of group "Main" of card ID 20 of stack "Demo"  
first card of this stack  
stack "Dialog" of stack "Main" -- "Dialog" is a substack
```

If you don't specify a card in referring to an object that is contained by a card, Revolution assumes the object is on the current card. If you don't specify a stack, Revolution assumes the object is in the current stack. You can reference a control in another stack by either of the following methods:

Use a nested reference that includes the name of the stack:

```
field 1 of stack "My Stack"  
graphic "Outline" of card "Tools" of stack "Some Stack"
```

Set the **`defaultStack`** property to the stack you want to refer to first. The **`defaultStack`** specifies the current stack, so you can refer to any object in the **`defaultStack`** without including a stack name. This example sets a checkbox in the current stack to have the same setting as a checkbox in another stack called "Other Stack":

```
put the defaultStack into savedDefault  
-- so you can set it back later
```

```
set the defaultStack to "Other Stack"
put the hilite of button "Me" into meSetting
-- this button is in "Other Stack"
set the defaultStack to savedDefault
set the hilite of button "Me Too" to meSetting
-- this button is in the original stack
```

If an object is in a group, you can include or omit a reference to the group in a nested reference to the object. For example, suppose the current card contains a button called "Guido", which is part of a group called "Stereotypes". You can refer to the button with any of the following expressions:

```
button "Guido"
button "Guido" of card 5
button "Guido" of group "Stereotypes"
button "Guido" of group "Stereotypes" of card 5
```

If there is no other button named "Guido" on the card, these examples are equivalent. If there is another button with the same name in another group (or on the card, but not in any group), you must either specify the group (as in the second and third examples) or refer to the button by its **ID** property, to be sure you're referring to the correct button.

7.2 Properties

A property is an attribute of a Revolution object. Each type of object has many built-in properties, which affect the object's appearance or behavior. You can also define custom properties for any object, and use them to store any kind of data.

This topic discusses how to use properties, how properties are inherited between objects, and how to create and switch between collections of property settings.

To fully understand this topic, you should know how to create objects, how to use an object's property inspector, and how to write short scripts.

7.2.1 Using Object Properties

A property is an attribute of an object, and each object type has its own set of built-in properties appropriate for that type. An object can be *completely described* by its built-in properties; if you could make all the properties of two objects identical, they'd be the same object. It is thus possible to describe an object entirely as an array of properties, or to export and import properties using text or XML files. More details on some of the methods you can use to do this are covered later in this chapter.

Note: Since no two objects can have the same **ID** property, it's not possible in practice for two different objects to become the same object, because the **ID** will always be different.

Built-in properties determine the appearance and behavior of stacks and their contents-- fonts, colors, window types, size and placement, and much more – as well as much of the behavior of the Revolution application. By changing properties, you can change almost any aspect of your application. When you combine the ability to change properties with the ability to create and delete objects programmatically, you can modify every aspect of your application (subject to any limitations of the license agreement applicable to your edition of Revolution).

7.2.2 Referring to properties

Property references consist of the word `the`, the property name, the word `of`, and a reference to the object:

```
the armedIcon of button "My Button"
the borderWidth of field ID 2394
the name of card 1 of stack "My Stack"
```

Properties are sources of value, so you can get the value of a property by using it in an expression:

```
put the height of field "Text" into myVar
put the width of image "My Image" + 17 after field "Values"
if item 1 of the location of me > zero then beep
```

For example, to use the **width** property of a button as part of an arithmetic expression, use a statement like the following:

```
add the width of button "Cancel" to totalWidths
```

The value of the property – in this case, the width of the button in pixels – is substituted for the property reference when the statement is executed.

Tip: To see a list of all the language words (including properties) applicable to a particular object type, open the *Documentation* window, click *Dictionary*, right-click on the *header bar* to turn on the object type you want, then sort the list by clicking on that object header.

7.2.3 Changing properties

To change the value of a property, you use the **set** command:

```
set the borderColor of group "My Group" to "red"
set the top of image ID 3461 to zero
```

You can also see and change many of an object's properties by selecting the object and choosing *Object Inspector*. See the chapter *Building a User Interface* for more details.

Most built-in properties affect the appearance or behavior of the object. For example, a button's **height**, **width**, and **location** are properties of the button. Changing these properties in a handler causes the button's appearance to change. Conversely, dragging or resizing the button changes the related properties.

Read-only properties

Some properties can be read, but not set. These are called read-only properties. Trying to set a read-only property causes an execution error.

To find out whether a property is read-only, check its entry in the Revolution Dictionary.

Changing a part of a property

Properties are not containers, so you cannot use a chunk expression to change a *part* of the property. However, you can use a chunk expression to *examine* part of a property. For example, you cannot set line 1 of a property to a new value: you must set the whole property. For more details see the section *Chunk Expressions* in the chapter on *Processing Text and Data*.

To change one part of a property, first put the property value into a variable, change the required part of the variable, then set the property back to the new variable contents:

```
put the rect of me into tempRect
put "10" into item 2 of tempRect
set the rect of me to tempRect
```

Custom properties and virtual properties

A custom property is a property that you define. You can create as many custom properties for an object as you want, and put any kind of data into them, including binary data or array data. You can even store a file in a custom property.

Virtual properties are custom properties that trigger a custom script action when you change them, allowing you to implement "virtual" object behaviors.

Custom properties and *virtual properties* are covered in their respective sections later in this chapter.

7.2.4 Property Inheritance

Most properties are specific to the object they are part of, and affect only that object.

However, some properties of an object, such as its color and text font, take on the settings of the object above it in the object hierarchy. For example, if a field's background color property is not specified (that is, if its **backgroundColor** property is empty), the field takes on the background color of the card that owns it. If no background color is specified for the card either, the stack's background color is used, and so on. This means you can set a background color for a stack, and every object in it will automatically use that background color, without your having to set it for each object.

This process of first checking the object, then the object's owner, then the object that owns that object, and so on, is called *inheritance* of properties. Each object inherits the background color of the object above it in the hierarchy. Similar inheritance rules apply to the **foregroundColor**, **topColor**, **bottomColor**, **borderColor**, **shadowColor**, and **focusColor** properties, to their corresponding pattern properties, and to the **textFont**, **textSize**, and **textStyle** properties.

7.2.5 Overriding inheritance

Inheritance is used to determine an object's appearance only if the object itself has no setting for the property. If an inheritable property of an object is not empty, that setting overrides any setting the object might inherit from an object above it in the object hierarchy.

For example, if a button's **backgroundColor** property is set to a color reference instead of being empty, the button uses that background color, regardless of the button's owners. If the object has a color of its own, that color is always used.

The effective keyword

If an inheritable property of an object is empty, you can't simply check the property to find out what color or font settings the object displays. In this case, use the **effective** keyword to obtain the inherited setting of the property. The **effective** keyword searches the object's owners, if necessary, to find out what setting is *actually* used.

For example, suppose you have a field whose **textFont** property is empty. The **textFont** of the card that the field is on is set to "Helvetica", so the field inherits this setting and displays its text in the Helvetica font. To find out what font the field is using, use the expression `the effective textFont`:

```
get the textFont of field "My Field" -- empty
get the effective textFont of field "My Field" -- Helvetica
```

You can use the **effective** keyword with any inherited property.

7.3 Global Properties

Revolution also has global properties, which affect the *overall behavior* of the application. Global properties are accessed and changed the same way as object properties. They do not belong to any particular object, but otherwise they behave like object properties.

Tip: To see a list of all global properties, open the *Message Box*, and choose the *Global Properties* icon – the third icon from the left at the top of the window. To see a list of all properties in the language, including both global and object properties, use the `propertyNames` global property.

A few properties are *both* global *and* object properties. For example, the **paintCompression** is a global property, and also a property of images. For these properties, the global setting is separate from the setting for an individual object.

Some other global properties are affected by *system settings*. For example, the default value of the **playLoudness** property is set by the operating system's sound volume setting.

7.3.1 Referring to global properties

You refer to global properties using **the** and the property name:

```
the defaultFolder
the emacsKeyBindings
the fileType
```

Since global properties apply to the whole application, you don't include an object reference when referring to them.

Global properties are sources of value, so you can get the value of a global property by using it in an expression:

```
get the stacksInUse
put the recentNames into field "Recent Cards"
if the ftpProxy is empty then exit setMyProxy
```

7.3.2 Changing global properties

To change a global property, you use the **set** command, in the same way as for object properties:

```
set the itemDelimiter to "/"
set the grid to false
set the idleTicks to 10
```

Some global properties can be changed by other commands. For example, the **lockScreen** property can either be set directly, or changed using the **lock screen** and **unlock screen** commands. The following two statements are equivalent:

```
set the lockScreen to false -- does the same thing as...
unlock screen
```

7.3.3 Saving and restoring global properties

Object properties are part of an object, so they are saved when the stack containing their object is saved. Global properties, however, are not associated with any object, so they are not saved with a stack. If you change the value of a global property, the change is lost when you quit the application.

If you want to use the same setting of a global property during a different session of your application, you must save the setting – in a Preferences file, in a custom property, or elsewhere in a saved file – and restore it when your application starts up.

7.4 Text Related Properties

Normally, properties are applied only to objects or, in the case of global properties, to the entire application. However, a few properties also apply to chunks in a field or to single characters in a field.

7.4.1 Text style properties

Certain text-related properties can be applied either to an entire field or to a chunk of a field:

```
set the textFont of word 3 of field "My Field" to "Courier"
set the foregroundColor of line 1 of field 2 to "green"
if the textStyle of the clickChunk is "bold" then beep
```

The following field properties can be applied to either an entire field or to a chunk of the field:

textFont, textStyle, and textSize
textShift
backgroundColor and foregroundColor
backgroundPattern and foregroundPattern (Unix systems)

Each chunk of a field inherits these properties from the field, in the same way that fields inherit from their owners. For example, if a word's **textFont** property is empty, the word is displayed in the field's font. But if you set the word's **textFont** to another font name, that word – and only that word – is displayed in its own font.

To find the text style of a chunk in a field, whether that chunk uses its own styles or inherits them from the field, use the **effective** keyword:

```
get the effective textFont of word 3 of field ID 2355
answer the effective backgroundColor of char 2 to 7 \
  of field "My Field"
```

Tip: If a chunk expression includes more than one style, the corresponding property for that chunk reports "mixed". For example, if the first line of a field has a **textSize** of "12", and the second line has a **textSize** of "24", an expression like the `textSize of line 1 to 2 of field "My Field"` reports "mixed".

7.4.2 Formatted text properties

The **htmlText**, **RTFText**, and **unicodeText** properties of a chunk are equal to the text of that chunk, along with the formatting information that's appropriate for the property.

For example, if a field contains the text "This is a test.", and the word "is" is boldfaced, the `htmlText` of `word 2` reports "is".

For more information on these properties see the chapter on *Processing Text and Data*, as well as the individual entries for these properties in the *Revolution Dictionary*.

The **formattedRect** and related properties

The **formattedRect** property (along with the **formattedWidth**, **formattedHeight**, **formattedLeft**, and **formattedTop**) reports the position of a chunk of text in a field. These properties are read-only.

The **formattedRect**, **formattedLeft**, and **formattedTop** properties can be used for a chunk of a field, but not the entire field. The **formattedWidth** and **formattedHeight** apply to both fields and chunks of text in a field.

The **imageSource**, **linkText**, and **visited** properties

The **imageSource** of a character specifies an image to be substituted for that character when the field is displayed. You use the **imageSource** to display images inside fields:

```
set the imageSource of char 17 of field 1 to 49232
set the imageSource of char thisChar of field \
  "My Field" to "http://www.example.com/banner.jpg"
```

The **linkText** property of a chunk lets you associate hidden text with part of a field's text. You can use the **linkText** in a **linkClicked** handler to specify the destination of a hyperlink, or for any other purpose.

The **visited** property specifies whether you have clicked on a text group during the current session. You can get the visited property for any chunk in a field, but it is meaningless unless the chunk's **textStyle** includes "link".

The **imageSource**, **linkText**, and **visited** properties are the only properties that can be set to a chunk of a field, but not to the entire field or any other object. Because they are applied to text in fields, they are listed as field properties in the *Revolution Dictionary*.

7.5 Creating and Deleting Objects

Revolution allows you to create and delete objects programmatically. You may optionally specify all the properties for a new object before creating it.

7.5.1 The Create Object Command

You use the `create` command to create a new object.

`create [invisible] type [name] [in group]`

The *type* is any control that can be on a card: field, button, image, scrollbar, graphic, player, or EPS.

The *name* is the name of the newly created object. If you don't specify a *name*, the object is created with a default name.

The *group* is any group that's on the current card. If you specify a *group*, the new object is a member of the group, and exists on each card that has the group. If you don't specify a group, the object is created on the current card and appears only on that card.

```
create button "Click Me"  
create invisible field in first group
```

For more details, see the *create command* in the *Revolution Dictionary*. For details on how to specify the properties of an object before creating it, see the section on *Creating Objects Off-screen Using Template Objects*, below.

7.5.2 The Delete Object Command

You can use the **`delete`** command to remove objects from the stack.

`delete {object}`

The *object* is any available object.

```
delete this card  
delete button "New Button"
```

For more details, see the *delete command* in the *Revolution Dictionary*.

7.5.3 Creating Objects Off-screen Using Template Objects

Revolution uses *template objects* to allow you to specify the properties for an object before it is created. The template objects are off-screen models – there is one for each possible type of object, e.g. button, field, graphic, etc.

If you need to create a new object and then set some properties on the object, it is more efficient to make the changes to the template object, then create the object. Because the object can be created with all of its properties set correctly, there is no need to lock the screen and update or reposition the object after creating it. For example, the Revolution development environment uses the template objects internally to create new objects from the main tool palette.

You set properties on template objects in the same way you set properties on normal objects.

set the {property} of the template{Objecttype} to {value}

For example, to create a button with the name "Hello World", positioned at 100,100:

```
set the name of the templateButton to "Hello World"
set the location of the templateButton to 100,100
create button
```

When you have used the templateObject to create a new object, you should reset it before using it again. Resetting the templateObject sets all off its properties back to defaults.

reset the template[Objecttype]

For example, to reset the templateButton:

```
reset the templateButton
```

For more details on the template objects, search the *Revolution Dictionary* for "template".

7.6 Property Arrays using the Properties Property

In addition to retrieving individual object properties, you can retrieve or set an entire set as an array using the **properties** property. You can use this to edit, copy, export or import properties.

set the properties of object to propertiesArray
put the properties of object into propertiesArray

The **properties** of an object is an array containing that object's significant built-in properties.

```
put the properties of button 1 into myArray
set the properties of last player to the properties \
  of player "Example"
```

Tip: This example handler shows you how to write the properties of an object to a text file.

Tip: on mouseUp

```
put the properties of button 1 into tPropertiesArray
combine tPropertiesArray using return and "|"
ask file "Save properties as:"
if it is not empty then put tPropertiesArray into \
```



```
URL ("file:" & it)
end mouseUp
```

Tip: In this example, each property name will be written followed by the "|" character and the property value and then a return character.

For more details, see the *properties* property in the *Revolution Dictionary*.

7.7 Property Profiles

A property profile is a collection of object property settings, which is stored as a set. A profile for an object can contain settings for almost any properties of the object.

You can include values for most built-in properties in a profile, and create as many different property profiles as you need for any object. Once you've created a profile, you can switch the object to the profile to change all the property values that are defined in the profile.

For example, suppose you create a property profile for a field that includes settings for the field's color properties. When you switch to that profile, the field's colors change, while all other properties (not included in the profile) remain the same.

Use property profiles when you want to:

- Create "skins" for your application
- Display your application in different languages
- Present different levels--"novice", "expert", and so on
- Use different user-interface standards for different platforms

For details on how to create property profiles using the IDE, see the section on *Property Profiles* in the chapter *Building a User Interface*.

7.7.1 Profile names

Profile names follow the same rules as variable names. A profile name must be a single word, consisting of letters, digits, and underscores, and must start with either a letter or an underscore.

Tip: If you want to use a single command to switch several objects to a particular profile, give the profile the same name for each of the objects it applies to.

7.7.2 The master profile

Every object has a master profile that holds the default settings for all its properties. If you don't set an object's profile, the master profile is used. When you create a new profile, you can change settings for various properties to make them different from the master profile's settings.

If you don't specify a property setting in a profile, the master profile's setting is used, so you don't have to specify all properties of an object when you create a profile--only the ones you want to change.

By default, the master profile is named "Master". You can change the master profile's name in the *Property Profiles* pane of the *Preferences* window.

7.7.3 Switching between profiles

Switching a single object

To switch an object's profile, you can use either the object's property inspector or the **revProfile** property.

```
set the revProfile of player "My Player" to "MyProfile"
```

Switching all the objects on a card

To switch the profiles of all the objects on a card, use the **revSetCardProfile** command:

```
revSetCardProfile "MyProfile", "My Stack"
```

The statement above sets the profile of all objects on the current card of the stack named "My Stack". (Although the **revSetCardProfile** command changes a card, you specify a stack name, not a card name.)

If an object on the card does not have a profile with the specified name, the object is left untouched.

Switching all the objects in a stack

To switch the profiles of all the objects in a stack, use the **revSetStackProfile** command:

```
revSetStackProfile "MyProfile", "My Stack"
```

The statement above sets the profile of all objects in the stack named "My Stack".

If an object in the stack does not have a profile with the specified name, the object is left untouched.

Switching all the objects in a stack file

To switch the profiles of all the objects in every stack in a stack file, use the **revSetStackFileProfile** command:

```
revSetStackFileProfile "MyProfile", "My Stack"
```

The statement above sets the profile of all objects in the stack named "My Stack", along with any other stacks in the same stack file.

If an object in any of the stacks does not have a profile with the specified name, the object is left untouched.

7.7.4 Creating a profile in a handler

In addition to creating property profiles in the property inspector, you can create a profile in a handler.

To enable creating profiles, check the "Create profiles automatically" box in the "Property Profiles" pane of the Preferences window. If this box is checked, setting the **revProfile** property of an object automatically creates the profile.

This ability is particularly useful if you want to create a number of profiles, as shown in the following example:

```
on mouseUp
  -- creates a profile for each card in the stack
  repeat with thisCard = 1 to the number of cards
    set the revProfile of card x to "myNewProfile"
  end repeat
end mouseUp
```

The handler above creates a profile called "myNewProfile" for all the cards in the current stack.

In order for this handler to work, the "Create profiles automatically" option in the "Property Profiles" pane of the Preferences window must be turned on.

You can control this behavior either in Preferences window or using the **gRevProfileReadOnly** keyword. If you don't want to save property changes when switching profiles, do one of the following:

Set the **gRevProfileReadOnly** variable to true:

```
global gRevProfileReadOnly
put true into gRevProfileReadOnly
```

In the "Property Profiles" pane of the Preferences window, uncheck the box labeled "Don't save changes in profile".

The two methods of changing this setting are equivalent: changing the **gRevProfileReadOnly** variable also changes the preference setting, and vice versa.

For more details, see *gRevProfileReadOnly* in the *Revolution Dictionary*.

7.7.5 Adding profile settings in a handler

You can add a property setting to a profile by switching to the profile, then setting the property:

```
set the revProfile of button 1 to "MyProfile"  
set the foregroundColor of button 1 to "red"  
set the revProfile of button 1 to "Master"
```

By default, if you change a property and then switch profiles, the property you changed and its current setting is saved with the profile.

7.8 Custom Properties

A custom property is a property that you create for an object, in addition to its built-in properties. You can define custom properties for any object, and use them to store any kind of data.

This topic discusses how to *create* and *use* custom properties, and how to *organize* custom properties into *sets* (or *arrays*). The following section covers how to create virtual properties and use **getProp** and **setProp** handlers to handle custom property requests.

7.8.1 Using Custom Properties

A custom property is a property that you define. You can create as many custom properties for an object as you want, and put any kind of data into them (even binary data). You can even store a file in a custom property.

Use a custom property when you want to:

- associate data with a specific object
- save the data with the object in the stack file
- access the data quickly

7.8.2 Creating a Custom Property

You create a custom property by setting the new property to a value. If you set a custom property that doesn't exist, Revolution automatically creates the custom property and sets it to the requested value.

This means that you can create a custom property in a handler or the message box, simply by using the **set** command. The following statement creates a custom property called "endingTime" for a button:

```
set the endingTime of button "Session" to the long time
```

You can create custom properties for any object. However, you cannot create global custom properties, or custom properties for a chunk of text in a field. Unlike some built-in properties, a custom property applies only to an object.

Important: Each object can have its own custom properties, and custom properties are not shared between objects. Creating a custom property for one object does not create it for other objects.

7.8.3 The Content of a Custom Property

You set the value of a custom property by using its property name together with the **set** command, in the same way you set built-in properties:

```
set the myCustomProperty of button 1 to false
```

You can see and change all of an object's custom properties in the Custom Properties pane of the object's property inspector: click the custom property you want to change, then enter the new value.

Changing a part of a property

Like *built-in properties*, custom properties are *not* containers, so you cannot use a chunk expression to change a part of the custom property. Instead, you put the property's value into a variable and change the variable, then set the custom property back to the new variable contents:

```
put the lastCall of this card into myVar  
put "March" into word 3 of myVar  
set the lastCall of thisCard to myVar
```

7.8.4 Custom Property Names

The name of a custom property must consist of a single word and may contain any combination of letters, digits, and underscores (_). The first character must be either a letter or an underscore.

Avoid giving a custom property the same name as a variable. If you refer to a custom property in a handler, and there is a variable by the same name, Revolution uses the contents of the variable as the name of the custom property. This usually causes unexpected results.

Important: Custom property names beginning with "rev" are reserved for Revolution's own custom properties. Naming a custom property with a reserved name may produce unexpected results when working in the development environment.

7.8.5 Referring to Custom Properties

Custom property references look just like built-in property references: the word **the**, the property name, the word **of**, and a reference to the object.

For example, to use a custom property called "lastCall" that belongs to a card, use a statement like the following:

```
put the lastCall of this card into field "Date"
```

Like built-in properties, custom properties are sources of value, so you can get the value of a custom property by using it in an expression. The property's value is substituted for the property reference when the statement is executed. For example, if the card's "lastCall" custom property is "Today", the example statement above puts the string "Today" into the "Date" field.

7.8.6 Nonexistent Custom Properties

Custom properties that don't exist evaluate to empty. For example, if the current card doesn't have a custom property called "astCall", the following statement empties the field:

```
put the lastCall of this card into field "Date" — empty
```

Note: Referring to a nonexistent custom property does not cause a script error. This means that if you misspell a custom property name in a handler, you won't get an error message, so you might not notice the problem right away.

7.8.7 Finding out Whether a Custom Property Exists

The **customKeys** property of an object lists the object's custom properties, one per line:

```
put the customKeys of button 1 into field "Custom Props"
```

To find out whether a custom property for an object exists, you check whether it's listed in the object's **customKeys**. The following statement checks whether a player has a custom property called "doTellAll":

```
if "doTellAll" is among the lines of the customKeys \
  of player "My Player" then...
```

You can also look in the *Custom Properties* pane of the object's property inspector, which lists the custom properties. See the chapter on *Building a User Interface* for more details.

7.8.8 Custom Properties & Converting Text Between Platforms

When you move a stack developed on a Mac OS or OS X system to a Windows or Unix system (or vice versa), Revolution automatically translates text in fields and scripts into the appropriate character set. However, text in custom properties is not converted between the ISO and Macintosh character sets. This is because custom properties can contain binary data as well as text, and converting them would garble the data.

Characters whose ASCII value is between 128 and 255, such as curved quotes and accented characters, do not have the same ASCII value in the Mac OS character set and the ISO 8859-1 character set used on Unix and Windows systems. If such a character is in a field, it is automatically translated, but it's not translated if it's in a custom property.

Because of this, if your stack displays custom properties to the user--for example, if the stack puts a custom property into a field--and if the text contains special characters, it may be displayed incorrectly if you move the stack between platforms. To avoid this problem, use one of these methods:

Before displaying the custom property, convert it to the appropriate character set using the **macToISO** or **ISOToMac** function. The following example shows how to convert a custom property that was created on a Mac OS system, when the property is displayed on a Unix or Windows system:

```
if the platform is "MacOS" then
  answer the myPrompt of button 1
else
  answer macToISO(the myPrompt of button 1)
end if
```

Instead of storing the custom property as text, store it as HTML, using the **HTMLText** property of fields:

```
set the myProp of this card to the HTMLText of field 1
```

Because the **HTMLText** property encodes special characters as entities, it ensures that the custom property does not contain any special characters--only the platform-independent encodings for them. You can then set a field's **HTMLText** to the contents of the custom property to display it:

```
set the HTMLText of field "Display" \
  to the myProp of this card
```

7.8.9 Storing a file in a custom property

You can use a URL to store a file's content in a custom property:

```
set the myStoredFile of stack "My Stack" \
  to URL "binfile:mypicture.jpg"
```

You restore the file by putting the custom property's value into a URL:

```
put the myStoredFile of stack "My Stack" \
  into URL "binfile:mypicture.jpg"
```

Because a custom property can hold any kind of data, you can store either text files or binary files in a custom property. You can use this capability to bundle media files or other files in your stack.

Many Mac OS Classic files have a resource fork. To store and restore such a file, you can use the **resfile** URL scheme to store the content of the resource fork separately.

Tip: To save space, compress the file before storing it:

Tip: set the `myStoredFile` of stack "My Stack" \
to `compress(URL "binfile:mypicture.jpg")`

Tip: When restoring the file, decompress it first:

Tip: put `decompress(the myStoredFile of stack "My Stack")` \
into `URL "binfile:mypicture.jpg"`

For more information about using URL containers, see the chapter on *Working with Files, URLs and Sockets*.

7.8.10 Deleting a custom property

As described above, the **customKeys** property of an object is a list of the object's custom properties. You can set the **customKeys** of an object to control which custom properties it has.

In Revolution, there is no command to delete a custom property. Instead, you place all the custom property names in a variable, delete the one you don't want from that variable, and set the object's **customKeys** back to the modified contents of the variable. This removes the custom property whose name you deleted.

For example, the following statements delete a custom property called "propertyToRemove" from the button "My Button":

```
get the customKeys of button "My Button"
set the wholeMatches to true
delete line lineOffset("propertyToRemove",it) of it
set the customKeys of button "My Button" to it
```

You can also delete a custom property in the *Custom Properties* pane of the object's *Property Inspector*. Select the property's name and click the *Delete* button to remove it.

7.9 Custom Property Sets

Custom properties can be organized into *custom property sets* – or arrays of custom properties. A custom property set is a group of custom properties that has a name you specify.

When you refer to a custom property, Revolution looks for that property in the object's currently-active custom property set. When you create or set a custom property, Revolution creates it in the currently-active custom property set, or sets the value of that property in the currently-active set. One custom property set is active at any one time, but you can use array notation to get or set custom properties in sets other than the current set.

The examples in the previous section assume that you haven't created any custom property sets. If you create a custom property without creating a custom property set for it, as shown in the previous examples, the new custom property becomes part of the object's default custom property set.

7.9.1 Creating custom property sets

To make a custom property set active, you set the object's **customPropertySet** property to the set you want to use. As with custom properties and local variables, if the custom property set you specify doesn't exist, Revolution automatically creates it, so you can create a custom property set for an object by simply switching to that set.

The following statement creates a custom property set called "Alternate" for an object, and makes it the active set:

```
set the customPropertySet of the target to "Alternate"
```

The statement above creates the custom property set.

You can also view, create, and delete custom property sets in the Custom pane of the object's property inspector.

You can list all the custom property sets of an object using its **customPropertySets** property.

As with custom properties, you can create custom property sets for any object. But you can't create global custom property sets, or custom property sets for a chunk of a field.

7.9.2 Custom property set names

The names of custom property sets should consist of a single word, with any combination of letters, digits, and underscores (_). The first character should be either a letter or an underscore.

It is possible to create a custom property set with a name that has more than one word, or that otherwise doesn't conform to these guidelines. However, this is not recommended, because such a custom property set can't be used with the array notation described below.

Note: When you use the Custom Properties pane in the property inspector to create a custom property set, the pane restricts you to these guidelines.

7.9.3 Referring to custom property sets

To switch the active custom property set, set the object's **customPropertySet** property to the name of the set you want to use:

```
set the customPropertySet of button 3 to "Spanish"
```

Any references to custom property refer to the current custom property set. For example, suppose you have two custom property sets named "Spanish" and "French", and the French set includes a custom property called "Paris" while the Spanish set does not. If you switch to the Spanish set, the **customKeys** of the object does not include "Paris", because the current custom property set doesn't include that property.

If you refer to a custom property that isn't in the current set, the reference evaluates to empty. If you set a custom property that isn't in the current set, the custom property is created in the set. You can have two custom properties with the same name in different custom property sets, and they don't affect each other: changing one does not change the other.

The **customProperties** property of an object includes only the custom properties that are in the current custom property set. To specify the **customProperties** of a particular custom property set, you include the set's name in square brackets:

```
put the customProperties[mySet] of this card into myArray
```

7.9.4 Finding out whether a custom property set exists

The **customPropertySets** property of an object lists the object's custom property sets, one per line:

```
answer the customPropertySets of field "My Field"
```

To find out whether a custom property set for an object exists, you check whether it's listed in the object's **customPropertySets**. The following statement checks whether an image has a custom property set called "Spanish":

```
if "Spanish" is among the lines of the \  
    customPropertySets of image ID 23945 then...
```

You can also look in the Custom Properties pane of the object's property inspector, which lists the custom property sets in the "Set" menu halfway down the pane.

7.9.5 The default custom property set

An object's default custom property set is the set that's active if you haven't used the **customPropertySet** property to switch to another set. Every object has a default custom property set; you don't need to create it.

If you create a custom property without first switching to a custom property set – as in the earlier examples in this topic – the custom property is created in the default set. If you don't set the **customPropertySet** property, all your custom properties are created in the default set.

The default custom property set has no name of its own, and is not listed in the object's **customPropertySets** property. To switch from another set to the default set, you set the object's **customPropertySet** to empty:

```
set the customPropertySet of the target to empty
```

7.9.6 Using multiple custom property sets

Since only one custom property set can be active at a time, you can create separate custom properties with the same name but different values in different sets. Which value you get depends on which custom property set is currently active.

A translation example

Suppose your stack uses several custom properties that hold strings in English, to be displayed to the user by various commands. Your stack might contain a statement such as this:

```
answer the standardErrorPrompt of this stack
```

The statement above displays the contents of the custom property called "standardErrorPrompt" in a dialog box.

Suppose you decide you want to translate your application into French. To do this, you make your original set of English custom properties into a custom property set (which you might call "myEnglishStrings"), and create a new set called "myFrenchStrings" to hold the translated properties.

Each set has the same-named properties, but the values in one set are in French and the other in English. You switch between the sets depending on what language the user chooses. The statement:

```
answer the standardErrorPrompt of this stack
```

provides either the English or French, depending on which custom property set is active: "myEnglishStrings" or "myFrenchStrings".

7.9.7 Copying custom properties between property sets

When it's created, a custom property set is empty, that is, there aren't any custom properties in it. You put custom properties into a new custom property set by creating the custom properties while the set is active:

```
-- create new set and make it active:
set the customPropertySet of button 1 to "MyNewSet"
-- now create a new custom property in the current set:
set the myCustomProp of button 1 to true
```

You can also use the **customProperties** property (which was discussed earlier in this topic) to copy custom properties between sets. For example, suppose you have created a full set of custom properties in a custom property set called "myEnglishStrings", and you want to copy them to a new custom property set, "frenchStrings", so you can translate them easily. The following statements create the new custom property set, then copy all the properties from the old set to the new one:

```
-- create the new set:
set the customPropertySet of this stack to "frenchStrings"
-- copy the properties in the English set to the new set:
set the customProperties["frenchStrings "] of this \
    stack to the customProperties["frenchStrings "] \
    of this stack
```

Caution: Custom property sets in the development environment

The Revolution development environment uses custom properties to create much of its own user interface. All these properties are stored in custom property sets whose names start with "cRev".

If you're creating custom properties, but not organizing them into your own custom property sets, you don't need to worry about Revolution's custom properties. Unless you change an object's **customPropertySet**, your handlers will never interact with them.

However, if you are using custom property sets--for example, if you have a **repeat** loop that goes through all of an object's custom property sets--be sure to skip any whose names start with "cRev". This ensures that you won't accidentally interfere with any of Revolution's reserved custom properties.

7.9.8 Arrays, custom properties, and custom property sets

All the custom properties in a custom property set form an array. The array's name is the custom property set name, and the elements of the array are the individual custom properties in that custom property set.

Referring to custom properties using array notation

You can use array notation to refer to custom properties in any custom property set. This lets you get and set any custom property, even if it's not in the current set, without changing the current set.

For example, suppose a button has a custom property named "myProp" which is in a custom property set called "mySet". If "mySet" is the current set, you can refer to the "myProp" property like this:

```
get the myProp of button 1
set the myProp of the target to 20
```

But you can also use array notation to refer to the "myProp" property, even if "mySet" is not the current set. To refer to this custom property regardless of which custom property set is active, use statements like the following:

```
get the mySet["myProp"] of button 1
set the mySet["myProp"] of the target to 20
```

Note: Because the default custom property set has no name, you cannot use array notation to refer to a custom property in the default set.

Storing an array in a custom property set

It is not possible to store an array in a single custom property, because each custom property set is already an array of the custom properties in the set.

However, if you store a set of custom properties in a custom property set, the set can be used just like an array. You can think of the custom property set as though it were a single custom property, and the properties in the set as the individual elements of the array.

To store an array variable as a custom property set, use a statement like the following:

```
set the customProperties["myProperty"] of me to theArray
```

The statement above creates a custom property set called "myProperty", and stores each element in "theArray" as a custom property in the new set. To retrieve a single element of the array, use a statement like this:

```
get the myProperty["myElement"] of field "Example"
```

7.9.9 Deleting a custom property set

As described above, the **customPropertySets** property of an object is a list of the object's custom property sets. You can set the **customPropertySets** of an object to control which custom property sets it has.

In Revolution, there is no command to delete a custom property set. Instead, you place all the custom property set names in a variable, delete the one you don't want from that variable, and set the **customPropertySets** back to the modified contents of the variable. This removes the custom property set whose name you deleted.

For example, the following statements delete a custom property set called "mySet" from the button "My Button":

```
get the customPropertySets of button "My Button"  
set the wholeMatches to true  
delete line lineOffset("mySet",it) of it  
set the customPropertySets of button "My Button" to it
```

You can also delete a custom property set in the Custom Properties pane of the object's property inspector. Select the set's name from the Set menu, then click the Delete button to remove it.

7.10 Attaching Handlers to Custom Properties

When you change a custom property, Revolution sends a **setProp** trigger to the object whose property is being changed. You can write a **setProp** handler to trap this trigger and respond to the attempt to change the property. Like a message, this trigger uses the message path, so you can place the **setProp** handler anywhere in the object's message path.

Similarly, when you get the value of a custom property, Revolution sends a **getProp** call to the object whose property is being queried. You can write a **getProp** handler to reply to the request for information. Like a function call, the **getProp** call also traverses the message path.

Using **getProp** and **setProp** handlers, you can:

- validate a custom property's value before setting it
- report a custom property's value in a format other than what it's stored as
- ensure the integrity of a collection of properties by setting them all at once
- change an object's behavior when a custom property is changed

Note: **setProp** triggers and **getProp** calls are not sent when a built-in property is changed or accessed. They apply only to custom properties.

7.10.1 Responding to changing a custom property

When you use the **set** command to change a custom property, Revolution sends a **setProp** trigger to the object whose property is being changed.

A **setProp** trigger acts very much like a message does. It is sent to a particular object. If that object's script contains a **setProp** handler for the property, the handler is executed; otherwise, the trigger travels along the message path until it finds a handler for the property. If it reaches the end of the message path without being trapped, the **setProp** trigger sets the custom property to its new value. For more information about the message path, see the section on the *Message Path*.

You can include as many **setProp** handlers in a script for as many different custom properties as you need.

7.10.2 The structure of a *setProp* handler

Unlike a message handler, a *setProp* handler begins with the word **setProp** instead of the word **on**. This is followed by the handler's name (which is the same as the name of the custom property) and a parameter that holds the property's new value. A *setProp* handler, like all handlers, ends with the word "end" followed by the handler's name.

The following example shows a *setProp* handler for a custom property named "percentUsed", and can be placed in the script of the object whose custom property it is:

```
setProp percentUsed newAmount
  -- responds to setting the percentUsed property
  if newAmount is not a number \
    or newAmount < zero or newAmount > 100 then
    beep 2
    exit percentUsed
  end if
  pass percentUsed
end percentUsed
```

When you set the "percentUsed" custom property, the "percentUsed" handler is executed:

```
set the percentUsed of scrollbar "Progress" to 90
```

When this statement is executed, Revolution sends a **setProp** trigger to the scrollbar. The new value of 90 is placed in the *newAmount* parameter. The handler makes sure that the new value is in the range 0–100; if not, it beeps and exits the handler, preventing the property from being set.

For more details about the **setProp** control structure, see **setProp** in the Revolution Dictionary.

Passing the *setProp* trigger

When the **setProp** trigger reaches the engine--the last stop in the message path--the custom property is set. If the trigger is trapped and doesn't reach the engine, the custom property is not set.

To let a trigger pass further along the message path, use the **pass** control structure. The **pass** control structure stops the current handler and sends the trigger on to the next object in the message path, just as though the object didn't have a handler for the custom property.

In the "percentUsed" handler above, if the *newAmount* is out of range, the handler uses the **exit** control structure to halt; otherwise, it executes the **pass** control structure. If the *newAmount* is in the right range, the pass control structure lets the property be set. Otherwise, since the trigger is not passed, it never reaches the engine, so the property is not changed.

You can use this capability to check the value of any custom property before allowing it to be set. For example, if a custom property is supposed to be boolean (true or false), a **setProp** handler can trap the trigger if the value is anything but true or false:

```
setProp myBoolean newValue
  if newValue is true or newValue is false
  then pass myBoolean
exit myBoolean
```

Using the message path with a **setProp** trigger

Because **setProp** triggers use the message path, a single object can receive the **setProp** triggers for all the objects it owns. For example, **setProp** triggers for all controls on a card are sent to the card, if the control's script has no handler for that property. You can take advantage of the message path to implement the same **setProp** behavior for objects that all have the same custom property.

Caution: If a **setProp** handler sets its custom property, for an object that has that **setProp** handler in its message path, a runaway recursion will result. To avoid this problem, set the **lockMessages** property to true before setting the custom property.

For example, suppose that all the cards in your stack have a custom property named "lastChanged". Instead of putting a **setProp** handler for this property in the script of each card, you can put a single handler in the stack script:

```
setProp lastChanged newDate
  convert newDate to seconds
  lock messages -- prevent recursion
  set the lastChanged of the target to newDate
  unlock messages
end lastChanged
```

Note: To refer to the object whose property is being set, use the **target** function. The **target** refers to the object that first received the **setProp** trigger--the object whose custom property is being set--even if the handler being executed is in the script of another object.

Setting properties within a setProp handler

In the "lastChanged" example in the box above, the handler sets the custom property directly, instead of simply passing the **setProp** trigger. You must use this method if the handler makes a change to the property's value, because the **pass** control structure simply passes on the original value of the property.

Important: If you use the **set** command within a **setProp** handler to set the same custom property for the current object, no **setProp** trigger is sent to the target object. (This is to avoid runaway recursion, where the **setProp** handler triggers itself.) Setting a different custom property sends a **setProp** trigger. So does setting the handler's custom property for an object other than the one whose script contains the **setProp** handler.

Using this method, you can not only check the value of a property, and allow it to be set only if it's in range, you can also change the value so that it is in the correct range, has the correct format, and so on.

The following example is similar to the "percentUsed" handler above, but instead of beeping if the *newAmount* is out of range, it forces the new value into the range 0–100:

```
setProp percentUsed newAmount
  set the percentUsed of the target to \
    max(zero,min(100,newAmount))
end percentUsed
```

Nonexistent properties

If the custom property specified by a setProp handler doesn't exist, the setProp handler is still executed when a handler sets the property. If the handler passes the **setProp** trigger, the custom property is created.

Custom property sets and setProp handlers

A setProp handler for a custom property set behaves differently from a setProp handler for a custom property that's in the default set.

When you set a custom property in a custom property set, the **setProp** trigger is named for the set, not the property. The property name is passed in a parameter using a special notation. This means that, for custom properties in a set, you write a single setProp handler for the set, rather than one for each individual property.

The following example handles **setProp** triggers for all custom properties in a custom property set called *myFrenchStrings*, which contains custom properties named *standardErrorPrompt*, *filePrompt*, and perhaps other custom properties:

```
setProp myFrenchStrings[myPropertyName] newValue
-- The myPropertyName parameter contains the name of
-- the property that's being set
switch myPropertyName
case "standardErrorPrompt"
    set the myFrenchStrings["standardErrorPrompt"] \
        of the target to return & newValue & return
    exit myFrenchStrings
    break
case "filePrompt"
    set the myFrenchStrings["filePrompt"] \
        of the target to return & newValue & return
    exit myFrenchStrings
    break
default
    pass myFrenchStrings
end switch
end myFrenchStrings
```

As you can see from the **exit**, **pass**, and **end** control structures, the name of this setProp handler is the same as the name of the custom property set that it controls--"myFrenchStrings". Because there is only one handler for all the custom properties in this set, the handler uses the **switch** control structure to perform a different action for each property that it deals with.

Suppose you change the "standardErrorPrompt" custom property:

```
set the customPropertySet of this stack to \
    "myFrenchStrings"
set the standardErrorPrompt of this stack to field 1
```

Revolution sends a **setProp** trigger to the stack, which causes the above handler to execute. The property you set -- "standardErrorPrompt" -- is placed in the "myPropertyName" parameter, and the new value--the contents of field 1 -- is placed in the "newValue" parameter. The handler executes the case for "standardErrorPrompt", putting a **return** character before and after the property before setting it.

If you set a custom property other than "standardErrorPrompt" or "filePrompt" in the "myFrenchStrings" set, the default case is executed. In this case, the **pass** control structure lets the **setProp** trigger proceed along the message path, and when it reaches the engine, Revolution sets the custom property.

Note: As mentioned above, you can address a custom property in a set either by first switching to that set, or using array notation to specify both set and property. The following example:

```
set the customPropertySet of me to "mySet"  
set the myProperty of me to true
```

is equivalent to:

```
set the mySet["myProperty"] of me to true
```

Regardless of how you set the custom property, if it is a member of a custom property set, the **setProp** trigger has the name of the set--not the custom property itself--and you must use a setProp handler in the form described above to trap the **setProp** trigger.

7.10.3 Responding to a request for the value of a custom property

When you use a custom property in an expression, Revolution sends a getProp call to the object whose property's value is being requested.

A getProp call acts very much like a custom function call. It is sent to a particular object. If that object's script contains a **getProp** handler for the property, the handler is executed, and Revolution substitutes the value it returns for the custom property reference. Otherwise, the call travels along the message path until it finds a handler for the property. If the getProp call reaches the end of the message path without being trapped, Revolution substitutes the custom property's value in the expression.

You can include as many **getProp** handlers in a script as you need.

The structure of a getProp handler

Unlike a message handler, a getProp handler begins with the word `getProp` instead of the word `on`. This is followed by the handler's name (which is the same as the name of the custom property). A getProp handler, like all handlers, ends with the word "end" followed by the handler's name.

The following example is a getProp handler for a custom property named "percentUsed":

```
getProp percentUsed  
  global lastAccessTime  
  put the seconds into lastAccessTime  
  pass percentUsed  
end lastChanged
```

When you use the "percentUsed" custom property in an expression, the handler is executed:

put the percentUsed of card 1 into myVariable

When this statement is executed, Revolution sends a `getProp` call to the card to retrieve the value of the "percentUsed" property. This executes the `getProp` handler for the property. The example handler stores the current date and time in a global variable before the property is evaluated. For more details, see *getProp* in the *Revolution Dictionary*.

Returning a value from a `getProp` handler

When the `getProp` trigger reaches the engine – the last stop in the message path – Revolution gets the custom property from the object and substitutes its value in the expression where the property was used.

To let a trigger pass further along the message path, use the **pass** control structure. The **pass** control structure stops the current handler and sends the trigger on to the next object in the message path, just as though the object didn't have a handler for the custom property.

To report a value other than the value that's stored in the custom property--for example, if you want to reformat the value first – you use the **return** control structure instead of passing the `getProp` call. The following example is a `getProp` handler for a custom property named "lastChanged", which holds a date in **seconds**:

```
getProp lastChanged
  get the lastChanged of the target
  convert it to long date
  return it
end lastChanged
```

The **return** control structure, when used in a `getProp` handler, reports a property value to the handler that requested it. In the above example, the converted date – not the raw property – is what is reported. As you can see from the example, you're not limited to returning the actual, stored value of the custom property. In fact, you can return any value at all from a `getProp` handler.

Important: If you use a custom property's value within the property's `getProp` handler, no `getProp` call is sent to the target object. This is to avoid runaway recursion, where the **getProp** handler calls itself.

A handler can either use the **return** control structure to return a value, or use the **pass** control structure to let Revolution get the custom property from the object.

If the `getProp` call is trapped before it reaches the engine and no value is returned in the `getProp` handler, the custom property reports a value of **empty**. In other words, a `getProp` handler must include either a **return** control structure or a **pass** control structure, or its custom property will always be reported as empty.

Using the message path with a `getProp` call

Because `getProp` calls use the message path, a single object can receive the `getProp` calls for all the objects it owns. For example, `getProp` calls for all controls on a card are sent to the card, if the control's script has no handler for that property. You can take advantage of the message path to implement the same **`getProp`** behavior for objects that all have the same custom property.

Caution: If a **`getProp`** handler is not attached to the object that has the custom property and it uses the value of the custom property, a runaway recursion will result. To avoid this problem, set the **`lockMessages`** property to true before getting the custom property's value.

Nonexistent properties

If the custom property specified by a `getProp` handler doesn't exist, the `getProp` handler is still executed if the property is used in an expression. Nonexistent properties report **`empty`**; getting the value of a custom property that doesn't exist does not cause a script error.

Custom property sets and `getProp` handlers

A `getProp` handler for a custom property set behaves differently from a `getProp` handler for a custom property that's in the default set.

When you use the value of a custom property in a custom property set, the `getProp` call is named for the set, not the property. The property name is passed in a parameter using array notation. This means that, for custom properties in a set, you write a single `getProp` handler for the set, rather than one for each individual property.

The following example handles `getProp` calls for all custom properties in a custom property set called *expertSettings*, which contains custom properties named *fileMenuContents*, *editMenuContents*, and perhaps other custom properties:

```
getProp expertSettings[thePropertyName]
-- The thePropertyName parameter contains the name of
-- the property that's being set
switch thePropertyName
case "fileMenuContents"
    if the expertSettings[fileMenuContents] of the \
        target is empty then return "(No items)"
    else pass expertSettings
    break
case "editMenuContents"
    if the expertSettings[editMenuContents] of the \
        target is empty then return \
            the noviceSettings[editMenuContents] of the target
```

```

        else pass expertSettings
        break
    default
        pass expertSettings
    end switch
end expertSettings

```

As you can see from the **pass** and **end** control structures, the name of this `getProp` handler is the same as the name of the custom property set that it controls – "expertSettings". Because there is only one handler for all the custom properties in this set, the handler uses the **switch** control structure to perform a different action for each property that it deals with.

Suppose you get the "fileMenuContents" custom property:

```

set the customPropertySet of button 1 to "expertSettings"
put the fileMenuContents of button 1 into me

```

Revolution sends a `getProp` call to the button, which causes the above handler to execute. The property you queried – "fileMenuContents" – is placed in the "thePropertyName" parameter. The handler executes the case for "fileMenuContents": if the property is empty, it returns "(No items)". Otherwise, the **pass** control structure lets the `getProp` call proceed along the message path, and when it reaches the engine, Revolution gets the custom property.

7.11 Virtual Properties

A virtual property is a custom property that exists only in a **setProp** and/or **getProp** handler, and is never actually set. Virtual properties are never attached to the object. Instead, they act to trigger **setProp** or **getProp** handlers that do the actual work.

When you use the **set** command with a virtual property, its `setProp` handler is executed, but the **setProp** trigger is not passed to the engine, so the property is not attached to the object. When you use a virtual property in an expression, its `getProp` handler returns a value without referring to the object. In both cases, using the property simply executes a handler.

You can use virtual properties to:

- Give an object a set of behaviors
- Compute a value for an object
- Implement a new property that acts like a built-in property

7.11.1 When to use virtual properties

Because they're not stored with the object, virtual properties are transient: that is, they are re-computed every time you request them. When a custom property depends on other properties that may be set independently, it's appropriate to use a virtual property.

For example, the following handler computes the current position of a scrollbar as a percentage (instead of an absolute number):

```
getProp asPercentage -- of a scrollbar
  put the endValue of the target \
    - the startValue of the target into valueExtent
  return the thumbPosition of me * 100 div valueExtent
end asPercentage
```

The "asPercentage" custom property depends on the scrollbar's **thumbPosition**, which can be changed at any time (either by the user or by a handler). Because of this, if we set a custom property for the object, it would have to be re-computed every time the scrollbar is updated in order to stay current. By using a virtual property, you can ensure that the value of the property is never out of date, because the **getProp** handler re-computes it every time you call for the "asPercentage" of the scrollbar.

Virtual properties are also useful solutions when a property's value is large. Because the virtual property isn't stored with the object, it doesn't take up disk space, and only takes up memory when it's computed.

Another reason to use a virtual property is to avoid redundancy. The following handler sets the width of an object, not in pixels, but as a percentage of the object's owner's **width**:

```
setProp percentWidth newPercentage
  set the width of the target to \
    the width of the owner of the target \
      * newPercentage div 100
end percentWidth
```

Suppose this handler is placed in the script of a card button in a 320-pixel-wide stack. If you set the button's "percentWidth" to 25, the button's **width** is set to 80, which is 25% of the card's 320-pixel width. It doesn't make much sense to store an object's **percentWidth**, however, because it's based on the object's **width** and its owner's **width**.

Consider using virtual properties whenever you want to define an attribute of an object, but it doesn't make sense to store the attribute with the object – because it would be redundant, because possible changes to the object mean it would have to be re-computed anyway, or because the property is too large to be easily stored.

7.11.2 Handlers for a virtual property

As you can see by looking at the example above, a handler for a virtual property is structured like a handler for any other custom property. The only structural difference is that, since the handler has already done everything necessary, there's no need to actually attach the custom property to the object or get its value from the object. When you set a virtual property or use its value, the **setProp** trigger or **getProp** call does not reach the engine, but is trapped by a handler first.

Virtual property **setProp** handlers

A **setProp** handler for an ordinary custom property includes the **pass** control structure, allowing the **setProp** trigger to reach the engine and set the custom property (or else it includes a **set** command that sets the property directly). A handler for a virtual property, on the other hand, does not include the **pass** control structure, because a virtual property should not be set. Since the property is set automatically when the trigger reaches the end of the message path, a virtual property's handler does not pass the trigger.

If you examine an object's custom properties after setting a virtual property, you'll find that the custom property hasn't actually been created. This happens because the **setProp** handler traps the call to set the property; unless you pass the **setProp** trigger, the property isn't passed to Revolution, and the property isn't set.

Virtual property **getProp** handlers

Similarly, a **getProp** handler for an ordinary custom property either gets the property's value directly, or passes the **getProp** call so that the engine can return the property's value. But in the case of a virtual property, the object doesn't include the property, so the **getProp** handler must return a value.

7.11.3 Creating new object properties

You can use virtual properties to create a new property that applies to all objects, or to all objects of a particular type. Such a property acts like a built-in property, because you can use it for any object. And because a virtual property doesn't rely on a custom property being stored in the object, you don't need to prepare by creating the property for each new object you create: the virtual property is computed only when you use it in an expression.

The following example describes how to implement a virtual property called "percentWidth" that behaves like a built-in property.

Setting the "percentWidth" property

Suppose you place the "percentWidth" handler described above in a stack script instead of in a button's script:

```
setProp percentWidth newPercentage
  set the width of the target to \
    the width of the owner of the target \
    * newPercentage div 100
end percentWidth
```

Because **setProp** triggers use the message path, if you set the "percentWidth" of any object in the stack, the stack receives the **setProp** trigger (unless it's trapped by another object first). This means that if the handler is in the stack's script, you can set the "percentWidth" property of any object in the stack.

If you place the handler in a backscript, you can set the "percentWidth" of any object, anywhere in the application.

Note: To refer to the object whose property is being set, use the **target** function. The **target** refers to the object that first received the **setProp** trigger--the object whose custom property is being set--even if the handler being executed is in the script of another object.

Getting the "percentWidth" property

The matching **getProp** handler, which lets you retrieve the "percentWidth" of an object, looks like this:

```
getProp percentWidth
  return 100 * (the width of the target \
    div the width of the owner of the target)
end percentWidth
```

If you place the handler above in a card button's script, the following statement reports the button's width as a percentage:

```
put the percentWidth of button "My Button" into field 12
```

For example, if the stack is 320 pixels wide and the button is 50 pixels wide, the button's **width** is 15% of the card **width**, and the statement puts "15" into the field.

Like the **setProp** handler for this property, the **getProp** handler should be placed far along the message path. Putting it in a stack script makes the property available to all objects in the stack; putting it in a backscript makes the property available to all objects in the application.

Limiting the "percentWidth" property

Most built-in properties don't apply to all object types, and you might also want to create a virtual property that only applies to certain types of objects. For example, it's not very useful to get the width of a substack as a percentage of its main stack, or the width of a card as a percentage of the stack's width.

You can limit the property to certain object types by checking the **target** object's name:

```
setProp percentWidth newPercentage
  if word 1 of the name of the target is "stack" \
    or word 1 of the name of the target is "card" \
    then exit setProp
  set the width of the target to \
    the width of the owner of the target \
```

```
* newPercentage div 100
end percentWidth
```

The first word of an object's **name** is the object type, so the above revised handler ignores setting the "percentWidth" if the object is a card or stack.

7.12 Managing Windows, Palettes and Dialogs

Revolution provides complete control over all aspects of window management, including moving, re-layering, and changing window mode.

7.12.1 Moving a window

Usually, you use either the **location** or **rectangle** property of a stack to move the stack window.

The **location** property specifies the center of the stack's window, relative to the top left corner of the main screen. Unlike the **location** of controls, the **location** of a stack is specified in absolute coordinates. The following statement moves a stack to the center of the main screen:

```
set the location of stack "Wave" to the screenLoc
```

The **rectangle** property of a stack specifies the position of all four edges, and can be used to resize the window as well as move it:

```
set the rectangle of this stack to "100,100,600,200"
```

Tip: To open a window at a particular place without flickering, set the stack's **location** or **rectangle** property to the desired value either before going to it, or in the stack's **preOpenStack** handler.

You can also use associated properties to move a window. Changing a stack's **bottom** or **top** property moves the window up or down on the screen. Changing the **left** or **right** property moves the window from side to side.

7.12.2 Changing a window's layer

You bring a window to the front by using the **go** command:

```
go stack "Alpha"
```

If the stack is already open, the **go** command brings it to the front, without changing its mode.

To find out the layer order of open stack windows, use the **openStacks** function. This function lists all open stack windows in order from front to back.

The palette layer

Normally, palette windows float above editable windows and modeless dialog boxes. A palette will always be above a standard window, even if you bring the standard window to the front. This helps ensure that palettes, which usually contain tools that can be used in any window, cannot disappear behind document windows. It's also a good reason to make sure you design palette windows to be small, because other windows cannot be moved in front of them if the palette blocks part of the window.

The system palette layer

System windows--stacks whose **systemWindow** property is true--float above all other windows, in every running application. This means that even if the user brings another application to the front, your application's system windows remain in front of all windows.

System windows are always in front of other windows, and you cannot change this behavior.

7.12.3 The active window

In most applications, commands are applied to the active window. Since Revolution gives you the flexibility to use several different window types, not all of which are editable, the current stack is not always the same as the active window. The current stack is the target of menu choices such as **View -> Go Next** and is the stack specified by the expression `this stack`.

For example, executing the **find** command may have unexpected results if stacks of different modes are open, because under these conditions, the search may target a stack that is not the frontmost window.

Finding the current stack

The current stack--the stack that responds to commands--is designated by the **defaultStack** property. To determine which stack is the current stack, use the following rules:

1. If any stacks are opened in an editable window, the current stack is the frontmost unlocked stack. (A stack is unlocked if its **cantModify** property is set to false.)
2. If there are no unlocked stacks open, the current stack is the frontmost locked stack in an editable window.
3. If there are no stacks open in an editable window, the current stack is the frontmost stack in a modeless dialog box.
4. If there are no editable or modeless windows open, the current stack is the frontmost palette.

Another way of expressing this set of rules is to say that the current stack is the frontmost stack with the lowest **mode** property. You can find out which stack has the lowest **mode** using the **topStack** function.

The **topStack function and the **defaultStack** property:**

The **defaultStack** property specifies which stack is the current stack. By default, the **defaultStack** is set to the **topStack**, although you can change the **defaultStack** to any open stack.

The **topStack** function goes through the open stacks first by **mode**, then by layer. For example, if any editable windows are open, the topmost editable window is the **topStack**. If there are no editable windows, the **topStack** is the topmost modeless dialog box, and so on.

Changing the current stack

To operate on a stack other than the current stack, set the **defaultStack** property to the stack you want to target before executing the commands. Usually, the **defaultStack** is the **topStack**, but you can change it if you want to override the usual rules about which window is active.

A note about Unix systems

If your system is set up to use pointer focus rather than click-to-type or explicit focus, you may experience unexpected results when using Revolution, since the current stack will change as you move the mouse pointer. It is recommended that you configure your system to use explicit focus when using Revolution or any other applications created in Revolution.

7.12.4 Creating a backdrop

For some applications, you may want to create a solid or patterned backdrop behind your application's windows. This backdrop prevents other applications' windows from being seen – although it does not close those windows – so it's appropriate for applications like a game or kiosk, where the user doesn't need to see other applications and where you want to keep distractions to a minimum.

Note: In Revolution Media edition, you cannot turn off the backdrop property.

To create a backdrop, you set the **backdrop** property to either a valid color reference, or the **ID** of an image you want to use as a tiled pattern:

```
set the backdrop to "#99FF66" -- a color
set the backdrop to 1943 -- an image ID
```

In the Revolution development environment, you can create a backdrop by choosing **View -> Backdrop**. Use the Preferences dialog box to specify a backdrop color to use.

7.12.5 Open, Closed, and Hidden Windows

Each open stack is displayed in a stack window. A stack can be open without being visible, and can be loaded into memory without being open.

Hidden stacks

A stack window can be either shown or hidden, depending on the stack's **visible** property. This means a window can be open without being visible on the screen.

Tip: To list all open stacks, whether they're visible or hidden, use the **openStacks** function.

Loaded stacks

A stack can also be loaded into memory without actually being open. A stack whose window is closed (not just hidden) is not listed by the **openStacks** function. However, it takes up memory, and its objects are accessible to other stacks. For example, if a closed stack that's loaded into memory contains a certain image, you can use the image as a button icon in another stack.

A stack can be loaded into memory without being open under any of the following conditions:

A handler in another stack referred to a property of the closed stack. This automatically loads the referenced stack into memory.

The stack is in the same stack file as another stack that is open.

The stack was opened and then closed, and its **destroyStack** property is set to false. (If the **destroyStack** property is false, the stack is closed, but not unloaded, when its window is closed.)

Tip: To list all stacks in memory, whether they're open or closed, use the **revLoadedStacks** function.

7.12.6 The states of a stack

A stack, then, can be in any of four states:

Open and visible: The stack is loaded into memory, its window is open, and the window is visible.

Open and hidden: The stack is loaded into memory, its window is open, but the window is hidden. The stack is listed in the Window menu and in the Application Browser.

Closed but loaded into memory: The stack is loaded into memory, but its window is not open and it is not listed by the **openStacks** function or in the Window menu. However, its objects are still available to other stacks, and it is listed in the Application Browser. A stack that is closed but loaded into memory has a **mode** property of zero.

To remove such a stack from memory, choose **Tools -> Application Browser**, find the stack's name, and **Control-click** it (Mac OS or OS X) or Right-click it (Unix or Windows) in the Application Browser window and choose "Close and Remove from Memory" from the contextual menu.

Closed: The stack is not loaded into memory and has no effect on other stacks.

7.12.7 Window Types and the Mode Property

In a script, you can find out a stack window's type by checking the stack's **mode** property. This read-only property reports a number that depends on the window type. For example, the **mode** of an editable window is 1, and the **mode** of a **palette** is 4.

You can use the **mode** property in a script to check what sort of window a stack is being displayed in:

```
if the mode of this stack is 5 then -- modal dialog box
    close this stack
else -- some other type of window
    beep
end if
```

For complete information about the possible values of the **mode** property, see its entry in the Revolution dictionary.

7.12.8 Window Appearance

Details of a window's appearance, such as the height of its title bar and the background color or pattern in the window itself, are mainly determined by the stack's mode. There are a few additional elements of window appearance that you can control with specific properties.

The metal property

On OS X systems, you use a stack's **metal** property to give the stack window a textured metal appearance. This metal appearance applies to the stack's title bar and its background.

Tip: The metal appearance, in general, should be used only for the main window of an application, and only for windows that represent a physical media device such as a CD player. See Apple's Aqua user-interface guidelines for more information.

Window background color

The background color or pattern of a window's content area--the part that isn't part of the title bar--is determined by the window type and operating system, by default. For example, on OS X systems, a striped background appears in palettes and modeless dialog boxes.

If you want a window to have a specific color or pattern, you can set the stack's **backgroundColor** or **backgroundPattern** property:

```
set the backgroundColor of stack "Alpha" to "aliceblue"
set the backgroundPattern of stack "Beta" to 2452 -- img ID
```

This color or pattern overrides the usual color or background pattern.

7.12.9 The Decorations Property

Most of the properties that pertain to a window's appearance can also be set in the stack's **decorations** property. The **decorations** of a stack consists of a comma-separated list of decorations:

```
set the decorations of stack "Gamma" to "title,minimize"
```

The statement above sets the stack's **minimizeBox** property to true, as well as showing its title bar, and sets other stack properties (**maximizeBox**, **closeBox**, **metal**) to false. Conversely, if you set a stack's **minimizeBox** property to true, its **decorations** property is changed to include "minimize" as one of its items. In this way, the **decorations** property of a stack interacts with its **closeBox**, **minimizeBox**, **zoomBox**, **metal**, **shadow**, and **systemWindow** properties.

The decorations property and menu bars in a window

On Unix and Windows systems, the menu bar appears at the top of the window. On these systems, whether a window displays its menu bar is determined by whether the stack's **decorations** property includes "menu":

```
set the decorations of this stack to "title,menu"
```

On Mac OS and OS X systems, the menu bar appears at the top of the screen, outside any window. On these systems, the "menu" decoration has no effect.

Title bar

The user drags the title bar of a window to move the window around the screen. In general, if the title bar is not displayed, the user cannot move the window. You use the **decorations** property (discussed below) to hide and show a window's title bar.

When the user drags the window, Revolution sends a **moveStack** message to the current card.

The **decorations** property affects only whether the window can be moved by dragging it. Even if a stack's **decorations** property does not include the title bar decoration, you can still set a stack's **location**, **rectangle**, and related properties to move or resize the window.

Window title

The title that appears in the title bar of a window is determined by the stack's **label** property. If you change a stack's **label** in a script, the window's title is immediately updated.

If the **label** is empty, the title bar displays the stack's **name** property. (If the stack is in an editable window whose **cantModify** is false, an asterisk appears after the window title to indicate this, and if the stack has more than one card, the card number also appears in the window title. These indicators do not appear if the stack has **alabel**.)

Because the window title is determined by the stack's **label** property instead of its **name** property, you have a great deal of flexibility in changing window title. Your scripts refer to the stack by its **name**--which doesn't need to change--not its **label**, so you can change the window title without changing any scripts that refer to the stack.

The close box

The close box allows the user to close the window by clicking it. To hide or show the close box, you set the stack's **closeBox** property:

```
set the closeBox of stack "Bravo" to false
```

When the user clicks the close box, Revolution sends a **closeStackRequest** message, followed by a **closeStack** message, to the current card.

The **closeBox** property affects only whether the window can be closed by clicking. Even if a stack's **closeBox** property is false, you can still use the **close** command in a handler or the message box to close the window.

The minimize box or collapse box

The terminology and behavior of this part of the title bar varies depending on platform. On Mac OS systems, the collapse box shrinks the window so only its title bar is shown. The minimize box (OS X and Windows systems) or iconify box (Unix systems) shrinks the window to a desktop icon.

To hide or show the minimize box or collapse box, you set the stack's **minimizeBox** property:

```
set the minimizeBox of this stack to true
```

Tip: On OS X and Unix systems, you can set a stack's **icon** property to specify the icon that appears when the stack is minimized.

When the user clicks the minimize box or collapse box, Revolution sends an **iconifyStack** message to the current card.

The maximize box or zoom box

The terminology and behavior of this part of the title bar varies depending on platform. On Mac OS and OS X systems, the zoom box switches the window between its current size and maximum size. The maximize box (Unix and Windows systems) expands the window to its maximum size.

To hide or show the zoom box or maximize box, you set the stack's **zoomBox** property:

```
set the zoomBox of stack "Hello" to false
```

When the user clicks the zoom box or maximize box, Revolution sends a **resizeStack** message to the current card.

7.12.10 Making a stack resizable

A stack's **resizable** property determines whether the user can change its size by dragging a corner or edge (depending on operating system) of the stack window.

Tip: To move and resize controls automatically to fit when a stack is resized, use the "Geometry" pane in the control's property inspector.

Some stack modes cannot be resized, regardless of the setting of the stack's **resizable** property. Modal dialog boxes, sheets, and drawers cannot be resized by the user, and do not display a resize box.

The **resizable** property affects only whether the window can be resized by dragging a corner or edge. Even if a stack's **resizable** property is set to false, you can still set a stack's **location**, **rectangle**, and related properties to move or resize the window.

When the user resizes a stack, Revolution sends a **resizeStack** message to the current card.

7.12.11 Irregularly-Shaped and Translucent Windows

You can set a stack's **windowShape** property to the transparent, or *alpha channel* of an image that has been imported together with its alpha channel. This allows you to create a window with "holes" or a window with variable translucency. You can apply a shape to

any type of stack, regardless of the mode it is opened, allowing such a window to exhibit modal behavior as a dialog, float as a palette, etc.

You may use either a GIF or PNG image for irregularly shaped windows. If you want translucency you must use PNG images. Translucency is currently only supported on Windows and Mac OS X systems.

7.13 Programming Menus & Menu Bars

Menus in Revolution are not a separate object type. Instead, you create a menu from either a button or a stack, then use special commands to display the menu or to include it in a menu bar.

This topic discusses menu bars, menus that are not in the menu bar (such as contextual menus, popup menus, and option menus), how to make menus with special features such as checkmarks and submenus, and how to use a stack window as a menu for total control over menu appearance.

To easily create menu bars that work cross-platform, choose **Tools -> Menu Builder**. See the section on the *Menu Builder* in the chapter on *Building a User interface* for more details. The details about menu bars in this topic are needed only if you want edit menu bars by script, for example if you want to include specific features not supported by the Menu Builder.

7.13.1 Menu Types

Revolution supports several menu types: *pulldown* menus, *option* menus (usually called popup menus on Mac OS and OS X), *popup* menus (usually called contextual menus on Mac OS and OS X), and *combo boxes*.

Each of these menu types is implemented by creating a button. If the button's **style** property is set to "menu", clicking it causes a menu to appear. The button's **menuMode** property determines what kind of menu is displayed.

Even menu bars are created by making a pulldown-menu button for each menu, then grouping the buttons to create a single menu bar. The menu bar can be moved to the top of the stack window (on Unix and Windows systems). To display the menu bar in the standard location at the top of the screen on Mac OS and OS X systems, you set the stack's **menubar** property to the group's name. The name of each button is displayed in the menu bar as a menu, and pulling down a menu displays the contents of the button as a list of menu items.

7.13.2 Button Menus

You can create a button menu by dragging out one of the menu controls from the tools palette. However, if you want to create one by script, the easiest is to create a button and set the **style** of the button to "menu". Next, you can set the **menuMode** of the button to the appropriate menu type. You can either set the **menuMode** in a handler, or use the Type menu in the button's property inspector to set the menu type.

To create the individual menu items that will appear in the menu, set the button's **text** property to the menu's contents, one menu item per line. You can either set this property in a handler, or fill in the box labeled "Menu items" on the Basic Properties pane of the property inspector.

When you click the button, the specified menu type appears, with the text you entered displayed as the individual menu items in the menu.

Tip: To dynamically change the menu's contents at the time it's displayed, put a **mouseDown** handler in the button's script that puts the desired menu items into the button. When the menu appears, it displays the new menu items.

For menus that retain a state (such as option menus and combo boxes), the button's **label** property holds the text of the currently chosen menu item.

Handling the menuPick message

When the user chooses an item from the menu, Revolution sends the **menuPick** message to the button. The message parameter is the name of the menu item chosen. If you want to perform an action when the user chooses a menu item, place a **menuPick** handler like this one into the button's script:

```
on menuPick theMenuItem
    switch theMenuItem
        case "Name of First Item"
            -- do stuff here for first item
            break
        case "Name of Second Item"
            -- do stuff here for second item
            break
        case "Name of Third Item"
            -- do stuff here for third item
            break
    end switch
end menuPick
```

Changing the currently-chosen menu item

For menus that retain a state (such as option menus and combo boxes), you can change the currently-chosen menu item by changing the button's **label** property to the text of the newly chosen item

If you change the currently-chosen menu item in option menus, also set the button's **menuHistory** property to the line number of the newly chosen item. This ensures that the new choice will be the one under the mouse pointer the next time the user clicks the menu.

7.13.3 Creating Cascading Menus

To create a cascading menu (also called a submenu, pull-right menu, or hierarchical menu), add a tab character to the start of menu items that you want to place in the submenu.

For example, the following text, when placed in a menu button, creates two menu items, then a submenu containing two more items, and finally a last menu item:

```
First Item
Second Item
Third Item Is A Submenu
    First Item In Submenu
    Second Item In Submenu
Last Menu Item Not In Submenu
```

The depth of a submenu item is determined by the number of tab characters before the menu item's name. The submenu item becomes part of the closest line above the submenu item that has one fewer leading tab character.

This means that the first line of a menu cannot start with a tab character, and any line in the button's text can have at most one more tab character than the preceding line.

Important: You cannot create a cascading combo box at all, and cascading option menus do not work properly on all platforms. In general, you should create cascading menus only as a part of a pulldown menu.

Cascading menus and the menuPick message

When the user chooses a menu item in a cascading menu, the parameter of the **menuPick** message contains the menu item name and the name of the submenu it's part of, separated by a vertical bar (|). For example, if the user chooses the "Second Item In Submenu" from the menu described above, the parameter sent with the **menuPick** message is:

```
Third Item Is A Submenu|Second Item In Submenu
```

7.13.4 Ticks, Dashes & Checks in Menus

There are several special characters that you can put at the start of a line in the button's contents to change the behavior of the menu item:

- | | |
|----|---|
| - | A dash on a line by itself creates a divider line |
| !c | checks the menu item |
| !n | unchecks the menu item |
| !r | places a diamond at the start of the menu item |
| !u | removes the diamond |

If you include any of the above special characters in a submenu item, the special character must be placed at the start of the line – before the tab characters that make it a submenu item.

Note: You cannot create divider lines in combo boxes or in option menus on Windows systems.

There are three other special characters that can appear anywhere in a line:

Putting the `&` character anywhere in a line underlines the next character and makes it the keyboard mnemonic for that menu item on Windows systems. The `&` character does not appear in the menu, and is not sent with the parameter to the **menuPick** message when you choose the item from a menu.

Putting the `/` character anywhere in a line makes the next character the keyboard equivalent for the menu item. Neither the `/` nor the character following it appear in the menu, nor do they appear in the parameter to the **menuPick** message.

To put an `&` or `/` character in the text of a menu, double the characters: `&&` or `//`.

Putting the `(` character anywhere in a line disables the menu item. To put a `(` character in a menu item without disabling it, precede it with a backslash: `\(`.

Note: You cannot disable lines in combo boxes or in option menus on Windows systems.

All of the above special characters are filtered out of the parameter sent with the **menuPick** message when the user chooses a menu item. The parameter is the same as the characters that are actually displayed in the menu.

Note: The font and color of a button menu is determined by the button's font and color properties. However, on Mac OS systems, the font and color of the option menus and popup menus is controlled by the operating system's settings if the **lookAndFeel** is set to "Appearance Manager", rather than by the button's font and color properties.

Enabling and disabling menu items

To enable or disable a menu item in a handler, you can add or remove the `(` special character, but it is generally easier to use the **enable menu** and **disable menu** commands:

```
enable menuItem 3 of button "My Menu"  
disable menuItem 4 of me
```

These commands simply add or remove the (special character at the start of the designated line of the button's contents.

7.13.5 Menu Bars on Unix and Windows Systems

A menu bar is made up of a group of menu buttons, with the **menuMode** property of each button set to "pulldown".

Tip: The Menu Builder can automatically create a menu bar for you. To use the Menu Builder, choose **Tools -> Menu Builder**.

To create a menu bar by hand without using the Menu Builder:

1. Create a button for each menu, set the **style** of each button to "menu", and set the **menuMode** of the button to "pulldown". You can either set these properties in a handler, or simply choose **Object -> New Control Pulldown Menu** to create each button.
2. Put the menu items into each button's contents. In each button's script, create a **menuPick** handler to perform whatever actions you want to do when a menu item is chosen.
3. Select the buttons and form them into a group, then move the group to the appropriate position at the top of the window. For Windows systems, set the **textFont** of the group to the standard font for Windows menus, "MS Sans Serif".

Important: The buttons in your menu bar should not overlap. Overlapping buttons may cause unexpected behavior when the user tries to use a menu.

7.13.6 Menu Bars on Mac OS Systems

To create a Mac OS menu bar, you follow the same steps as for a Unix and Windows menu bar above. This places a group of buttons, each of whose **menuMode** property is set to "pulldown", at the top of your stack window.

Next, you set the **menubar** property of your stack to the name of the group. This does two things: it displays the menus in the menu bar at the top of the screen, and it shortens the stack window and scrolls it up so that the group of menu buttons is not visible in the window. Since the menus are in the menu bar, you don't need to see them in the stack window as well.

Important: If your stack has more than one card, make sure that the group is placed on all the cards. (To place a group on a card, choose **Object menu Place Group**, or use the **place** command.) This ensures that the menu bar will be accessible on all cards of the stack, and prevents the stack from changing size as you move from card to card (to accommodate shortening the stack window for the menu bar group).

The default menu bar

If other stacks in your application don't have their own menu bars, set the **defaultMenubar** global property to the name of your menu group, as well as setting the stack's **menubar** property. The **defaultMenubar** is used for any stack that doesn't have a menu bar of its own.

Tip: For a custom menu bar to work correctly inside the Revolution development environment, you must set the **defaultMenubar** to the name of your menu group. This overrides the Revolution IDE menu bar. You can get the menu bar back by choosing the pointer tool.

Button menu references

If the button is a button menu that's being displayed in the menu bar, you can use the word "menu" to refer to it:

```
get menuItem 2 of menu "Edit"  
-- same as 'get line 2 of button "Edit"'
```

Because menus are also buttons, you can use a button reference to get the same information. But you may need to specify the group and stack the button is in, to avoid ambiguity. (For example, if there is a standard button named "Edit" on the current card, the expression `button "Edit"` refers to that button, not to the one in the menu bar.) An unambiguous button reference to a menu might look like this:

```
get line 2 of button "Edit" of group "Menu" of stack "Main"
```

The above statement produces the same information as the form using "menu", but you need to know the group name and possibly which stack it's in, so the `menu menuNameform` is a little more convenient.

The layer of menu buttons

For a menu bar to work properly on Mac OS and OS X systems, the menus must be in layer order within the group. That is, the button for the File menu must be numbered 1, the button for the Edit menu must be 2, and so on. The Menu Builder takes care of this automatically; you only need to worry about layering if you're creating the menu bar by hand.

Changing menus dynamically

If you want to dynamically change a menu's contents with a **mouseDown** handler at the time the menu is displayed, you must place the **mouseDown** handler in the group's script. When a menu button is being displayed in the Mac OS menu bar, it does not receive **mouseDown** messages, but its group does.

The **editMenus** property

When you set the **menubar** property of a stack to the name of a group, the stack is resized and scrolled up so the part of the window that holds the menus is not visible. To reverse this action so you can see, select and edit the buttons that make up your menu bar, set the **editMenus** property to true. This resizes the stack window so the button menus are again visible, and you can use the tools in the Revolution development environment to make changes to them.

To scroll the stack window again so that the menus are hidden, set the **editMenus** property back to true.

Special menu items

A few menu items on Mac OS and OS X are handled directly by the operating system. To accommodate these special menu items while allowing you to create a fully cross-platform menu bar, Revolution treats the last two menu items of the Help menu (for Mac OS and OS X), the File menu (OS X), and the Edit menu (OS X) differently.

By following these guidelines, you can make sure your menus will appear properly on all operating systems without having to write special code or create platform-specific menu bars.

The Help menu and the "About This Application" menu item

When Revolution sets up the Mac OS menu bar, it automatically makes the last button the Help menu (regardless of the button's name). The standard Help menu items, such as "About This Application" and "Show Balloons" on Mac OS Classic, are included for you automatically; you don't need to include them in your Help menu button, and you can't eliminate them from the Help menu.

Revolution moves the last menu item in the Help menu to the "About This Application" position. On Mac OS systems, this is the first menu item in the Apple menu. On OS X systems, it's the first menu item in the Application menu. Therefore, the last menu item in your Help menu button should be an appropriate "About" item. The menu item above it must be a divider line (a dash), and above that must be at least one menu item to be placed in the Help menu.

The File menu and the "Quit" menu item

On OS X systems, the "Quit" menu item is normally placed in the Application menu (which is maintained by the operating system) rather than in the File menu, as is standard on other platforms. To accommodate this user-interface standard, Revolution removes the last two menu items of the File menu when a standalone application is running on an OS

X system. Therefore, the last menu item in your File menu button should be "Quit". The menu item above it should be a divider line (a dash).

The Edit menu and the "Preferences" menu item

On OS X systems, the "Preferences" menu item is also normally placed in the Application menu. To accommodate this user-interface standard, Revolution removes the last two menu items of the Edit menu when a standalone application is running on an OS X system. Therefore, the last menu item in your Edit menu button should be "Preferences". The menu item above it should be a divider line (a dash).

Note: The Preferences menu item is treated in this special way only if its name starts with the string "Preferences".

Tip: If your application's user interface is presented in a language other than English, set the **name** of the Edit menu button to "Edit", and set its **label** to the correct translation. This ensures that the engine can find the Edit menu, while making sure that the menu is shown in the correct language.

Choosing the special menu items

When the user chooses any of these special menu items, a **menuPick** message is sent to the button that the menu item is contained in. This ensures that your button scripts will work on all platforms, even if Revolution displays a menu item in a different menu to comply with user-interface guidelines.

For example, if the user chooses "About This Application" from the Apple menu on a Mac OS system, a **menuPick** message is sent to the Help menu button, with "About This Application" as its parameter. You handle the message for the About menu item in the Help menu button's script, even though Revolution displays this menu item in a different menu on the Mac.

7.13.7 Stack Menus

Button menus can be used for most kinds of standard menus. However, if you want to create a menu with a feature that is not supported by button menus--for example, if you want a popup menu that provides pictures, rather than text, as the choices--you can create a menu from a stack.

Creating a stack menu

To create a stack menu, you create a stack with a control for each menu item. Since the stack menu is a stack and each menu item is an object, the menu items receive mouse messages such as **mouseEnter**, **mouseLeave**, and **mouseUp**.

When the user chooses an item from the stack menu, a **mouseUp** message is sent to that control. To respond to a menu item choice, instead of handling the **menuPick** message, you can place a **mouseUp** handler in the script of the object.

To create a stack menu that looks like a standard menu, create a button in the stack for each menu item. The button's **autoArm** and **armBorder** properties should be set to true. Or you can choose "Menu Item" item in the "New Control" submenu of the Object menu to create a button with its properties set to the appropriate values.

Be sure to set the **rectangle** of the stack to the appropriate size for the menu. Remember, when you open the menu, the stack will be displayed exactly as it looks in an editable window.

Finally, either set the **menuName** property of a button to a reference to the stack, or place a **mouseDown** handler containing a **pulldown**, **popup**, or **option** command in the script of an object. When you click the button or object, the stack menu appears.

Displaying a stack menu

Stack menus can be associated with a button, just like button menus. But when you click the button, instead of displaying a menu with the button's contents, Revolution displays a stack with the behavior of a menu.

You can also display a stack menu without associating it with a button, by using the **pulldown**, **popup**, or **option** command. Normally, you use these commands in a **mouseDown** handler, so that the menu appears under the mouse pointer:

```
on mouseDown -- in card script
    popup stack "My Menu Panel"
end mouseDown
```

7.13.8 Displaying Context Sensitive Menus

There are also several commands to display a context menu. Usually, you use these commands in a **mouseDown** handler – normally either in your card or stack script:

popup command: opens a stack as a popup menu
pulldown command: opens a stack as a pulldown menu
option command: opens a stack as an option menu

Note: If you set a button's **menuName** property to the name of a stack, the stack menu is displayed automatically when the user clicks the button. You need the **popup**, **pulldown**, and **option** commands only if you want to display a stack menu in some way other than when a button is clicked.

7.14 Searching and Navigating Cards using the Find Command

The find command in Revolution allows you to search the fields of the current stack, then navigate to and highlight the results of the search automatically. While it is possible to build such a command using the comparison features detailed in the chapter *Processing Text and Data*, for most purposes the find command provides a complete, pre-built solution.

find [*form*] **textToFind** [*in field*]

The *form* can be one of the following:

normal

characters or character (or chars or char)

words or word

string

whole

If no *form* is specified, the find normal form is used.

The *textToFind* is any expression that evaluates to a string.

The *field* is any expression that evaluates to a field reference. If the *field* is not specified, the **find** command searches all the fields in the current stack (except fields whose dontSearch property is set to true).

```
find "heart"
```

```
find string "beat must go on" in field "Quotes"
```

When the find command finds a match, it highlights the match on the screen – if necessary navigating to the card that contains the match and scrolling the field so the text is in view.

The find command can also be used to return the location of the text that was found.

To reset the find command so that it starts searching at the beginning again:

```
find empty
```

For more details on the find command and associated options, see the *find command* in the *Revolution Dictionary*.

7.15 Using Drag and Drop

Revolution allows you complete control over drag and drop – both within Revolution windows and between Revolution and other applications.

7.15.1 Initiating a Drag Drop

To begin a drag and drop operation, the user clicks and holds the mouse pointer. This sends a `mouseDown` message to the object.

If you drag from within a field, a **`dragStart`** message is sent. To allow drags from a locked field or from another object type, in the object's **`mouseDown`** handler, set the **`dragData`** property to the data you want to drag. When there is a value in the **`dragData`**, a drag and drop is initiated when the mouse is clicked and then moved.

```
set the dragData["text"] to "text being dragged"
```

You can set the **`dragData`** to contain any of the following types of data:

text	The plain text being dragged.
HTML	The styled text being dragged, in the same format as the <code>htmlText</code>
RTF	The styled text being dragged, in the same format as the <code>RTFText</code>
Unicode	The text being dragged, in the same format as the <code>unicodeText</code>
image	The data of an image (in PNG format)
files	The name and location of the file or files being dragged, one per line

Note: Revolution automatically handles the mechanics of dragging and dropping text between and within unlocked fields. To support this type of drag and drop operation, you don't need to do any scripting.

For more details, see the entries for *dragStart* and *dragData* in the *Revolution Dictionary*.

7.15.2 Tracking During a Drag Drop Operation

You can use the **`dragEnter`** message to show an outline around an object or change the cursor when the mouse moves into it during a drag operation.

```
on dragEnter -- show a green outline around the drop target
  set the borderColor of the target to "green"
end dragEnter
```

You can use the **`dragMove`** message to update the screen whenever the cursor moves during a drag and drop operation.

```
on dragMove -- in a field script
-- set the cursor so it shows you can only drop onto a link
  if the textStyle of the mouseChunk contains "link"
```

```

    then set the cursor to the ID of image "Drop Here"
    else set the cursor to the ID of image "Dont Drop"
end dragMove

```

You can use the **dragLeave** message to remove any outline around an object or change the cursor when the mouse moves out of an object during a drag operation.

```

on dragLeave
    -- remove any outline around the drop no-longer-target
    set the borderColor of the target to empty
end dragLeave

```

For more details, see the entries for *dragEnter*, *dragMove* and *dragLeave* in the *Revolution Dictionary*.

7.15.3 Responding to a Drag and Drop

To perform an action when the user drops data onto a locked field or another object type, you handle the **dragDrop** message.

The **dragDrop** message is sent when the user drops data on an object.

```

on dragDrop -- check whether a file is being dropped
    if the dragData["files"] is empty then beep 2
    pass dragDrop
end dragDrop

```

You must set the **acceptDrop** property to true before a drop will be allowed. Usually, you set this property to true in a **dragEnter** handler.

You can use the **dragDestination** function to retrieve the long id of the object that the dragged data was dropped on. You can use the **dragSource** function to retrieve the long id of the object that was the source of the drag.

When a drag drop has been completed, a **dragEnd** message is sent to the object the drag and drop started from.

```

on dragEnd -- remove data being dragged
    delete the dragSource
end dragEnd

```

You can use the **dropChunk** function to retrieve the location of the text that was dropped in a field. For example, you could select the text that was dropped by doing the following:

```

select the dropChunk

```

For more details, see the entries for *dragDrop*, *dragEnter*, *dragDestination*, *dragEnd*, *dragSource*, *dropChunk* and *acceptDrop* in the *Revolution Dictionary*.

7.15.4 Prevent Dragging and Dropping to a Field

You prevent dropping data into a field during a drag and drop by setting the **acceptDrop** property to false when the mouse pointer enters the field.

If the **acceptDrop** is set to false, when you drop data, no **dragDrop** message is sent to the field. Since the drop is automatically processed only when Revolution receives a **dragDrop** message, this prevents the usual automatic drop behavior.

Usually, you should set the **acceptDrop** in a **dragEnter** handler, as in the following example:

```
on dragEnter -- in a field script
  set the acceptDrop to false
end dragEnter
```

If you want to prevent dragging text within a field, intercept the **dragStart** message:

```
on dragStart
  -- do nothing
end dragStart
```

For more details, see the entries for *acceptDrop*, *dragDrop* and *dragEnter* in the *Revolution Dictionary*.

Chapter 8 Working With Databases

With the Revolution Database library, your application can communicate with external SQL databases. (*Database access is not available in Revolution Media.*) You can get data from single-user and multi-user databases, update data in them, get information about the database structure, and display data from the database in your stack. And with the Database Query Builder, you can automate the process of querying a database and populating fields with the data, with no scripting required. For a discussion of when it is appropriate to use an external database with Revolution, see the topic When to Use a Database in Chapter 2.

This chapter discusses how to install necessary software to communicate with databases, how to set up automatic database queries using the Database Query Builder, and how to use the Database library to communicate between Revolution and a database.

This topic does not include discussion of how to set up and create a SQL database, which is beyond the scope of the Revolution documentation.

To fully understand this topic, you should know how to write short scripts and should understand the basic concepts of SQL databases (rows and columns, database cursors, and SQL queries).

A few terms used in this topic, such as "field" and "cursor", are part of the standard terminology for working with databases, but have a different meaning in the context of Revolution development. When going back and forth between database work and more general application development, be sure you understand which meaning is applicable in the context you're currently working in. When referring to database-specific terms, the documentation usually uses phrases like "database field" or "database cursor" to remind you of the context. See the Glossary within the product documentation for definitions of any term you are unsure of.

8.1 Introduction to Database Access

A database is an external resource that holds information, structured in a special form for quick access and retrieval. Databases can be:

- any size from small to extremely large
- located on the same system as the application or on a remote server
- accessible by one user at a time or by many users at once

8.1.1 SQL Databases

A SQL database is a database that you access and control using SQL, a standard database-access language which is widely supported. You use SQL queries (statements in the SQL language) to specify the part of the database you want to work with, to get data, or to make changes to the database.

Revolution's database access is fully-featured. You can send any SQL statement to a database. You can open multiple databases (or multiple connections to the same database), maintain multiple record sets (database cursors) per connection, and send and receive binary data as well as text. You can do all this using the *Database Query Builder*, or in scripts that use the commands and functions in the *Database library*.

To see a list of Revolution terms in the Database library, open the *Dictionary*, and type "database" into the search filter field. You can also find a interactive workshop and tutorial materials on our web site at:

<http://www.runrev.com/developers/exploring-revolution/databases/>

8.1.2 Why use an External Database?

See the section on When to use a Database in Chapter 2.

8.1.3 The Basics of Database Structure

A database is built of records, which in turn are built out of database fields. A field is the smallest part of a database that can be separately addressed. Each database field contains a particular kind of information. This might be a name, a file path, a picture, or any other kind of information. Each record contains one value for each of its fields. A set of records is called a database table, and one or more tables comprise a database.

Here's an example: suppose you have a database of customers for your business. The fields of this database might include the customer name, a unique customer ID number, and shipping address. Each record consists of the information for a single customer, so each record has a different customer name, shipping address, and so on.

Note: You may have noticed that the database structure being described resembles a multiple-card stack that has the same fields on each card. A database field is like a field in a stack, and a record is like a card. A stack set up this way can act as a database, in fact, but lacks some of the features of an external database, such as the ability to perform SQL queries and the ability to perform robustly when accessed by more than one user.

You can also think of the set of customer records as a grid (like a spreadsheet). Each row is a record, and each column is a field, so each cell in the grid contains a different piece of information about a particular customer. Here's an example:

ID	Customer Name	Address	Country
123	Jane Jones	234 E. Street	U.K.
836	Acme Corporation	PO Box 23788	USA
823	CanCo, Inc.	1 CanCo Blvd.	Japan

Figure 58 – Example Database Grid

There are three rows in this grid (each is the record for a particular customer) and four columns (each is one of the fields).

A row of the database means one single customer record, which has one value for each field. A column of the database means the set of all values for one of the fields, one for each record (for example, the set of all customer addresses).

More generally, each row describes one of the things in the database, and each column describes a particular state for each thing in the database.

The set of all customer records makes a table. Your database might include only this table, or it might include other related tables, such as a list of all sales. You can also connect related data from different tables of the same database. For example, if each record in the Sales table includes the ID number of the customer who bought the product, you can link all the sales records for a customer to that customer's record in the Customers table.

8.1.4 SQL and Record Sets – Database Cursors

SQL works primarily with sets of records, rather than individual rows. When you send a SQL query to a database, the query typically selects certain records which you can perform further operations on. The set of records resulting from a SQL query is called a database cursor, or record set. SQL queries let you describe the characteristics of the records you require, instead of processing each record one by one to find out whether it matches your criteria.

For example, consider the customer table we talked about in the previous section. To work with only US customers, you can write a SQL query that selects only records where the country field is "USA". This subset of records then becomes a record set. You can

find out more about the fields and records contained in this record set, and move from record to record within this subset of the database. You can create more than one record set to work with more than one set of records at a time.

Note: Different database implementations have different limitations on movement within a record set. For example, some databases won't let you move backward within a record set: instead, you must start at the first record and move forward in order to examine the data.

8.1.5 Choosing a Database

Revolution directly supports the following database implementations:

Oracle
MySQL
SQLite
PostgreSQL
Valentina

Revolution also supports connecting to a database via ODBC. You can use ODBC to use Access, FileMaker, MS SQL Server and many other database implementations. See below for more information about ODBC.

Revolution's database commands and functions use the same syntax regardless of what type of database you are connecting to. You don't need to learn a separate database language for each type. Instead, when you first open a database with the **revOpenDatabase** function, you specify the type as one of the parameters so Revolution knows what type of database it's dealing with. The Database library handles the details of each type behind the scenes for you.

When you use the *Database Query Builder*, you simply select the database type you want to use. Like the Database library, the *Database Query Builder* handles the details for you. You can easily switch between database types.

8.2 Differences Between Editions of Revolution

The level of database access you can use depends on your edition of Revolution.

In the Media edition, database support is limited to demonstration level only. You will be able to read up to 50 records per session.

The Enterprise edition includes full access to all Revolution's database capabilities for MySQL, Oracle, PostgreSQL, SQLite and Valentina databases. It also includes full access via ODBC.

The Studio edition includes full access to Revolution's database capabilities for MySQL, SQLite, PostgreSQL, and Valentina databases, as well as full access via ODBC, but does not include direct access to Oracle databases.

The same differences apply to applications you create. Applications created with the Enterprise edition have access to all database types, including Oracle databases, while applications created with other editions do not have Oracle access.

8.3 *Reasons to Choose a Database Type*

Which type of database to choose depends on a number of factors. If you need to work with an existing database, or already have a database manager installed, the decision is made for you. Likewise, if you're already an expert at a particular database implementation, you'll probably prefer to go on using that one.

Another factor is your edition of Revolution. Revolution Enterprise is the only edition that can access Oracle databases directly (not via ODBC), so if you're using another edition, you will probably choose MySQL, PostgreSQL, or Valentina.

Other factors in your choice may include price, performance, licensing model (commercial or open source), and platform support: PostgreSQL does not support Mac OS, and Valentina does not support Unix. If your users are on a particular set of platforms, you'll need to choose a database that is supported on all those platforms. Runtime do not endorse any particular database type, the information provided on the different types is for informational purposes only.

8.3.1 Overview of ODBC

Open Database Connectivity (ODBC) is a system that allows developers to access any type of compatible database in a standard way.

To communicate with a database, you usually have to add code that uses the database's own proprietary protocols. Without ODBC, in order to create a program that can communicate with--for example--FileMaker, Access, and Oracle databases, Revolution would have to include code for three different database protocols. With ODBC, Revolution can communicate with any of these database types using the same code.

ODBC Managers

To work with databases through ODBC, you need two pieces of software: an ODBC manager, plus a database driver for the specific database type you're using.

Windows 2000 and Windows XP, and OS X version 10.2 and later, include ODBC software with the operating system. For earlier versions, and for Mac OS and Unix systems, you can download an ODBC manager and a set of drivers. (See the section below titled "Software for Database Access" for more information.)

8.3.2 Performance for Direct Access Versus ODBC Access

Typically, accessing a database via ODBC takes more configuration and is slower than accessing the database directly. For this reason, Revolution provides the ability to access MySQL, PostgreSQL, and Valentina databases (and, for Revolution Enterprise, Oracle databases) directly without going through the ODBC protocol. This ability will be valuable for anyone doing complex or extensive professional database work.

The syntax of the functions in the Database library is identical for all database types, so you do not need to rewrite your scripts to take advantage of the increased efficiency of direct access.

8.4 Software for Database Access

To provide connectivity to databases, Revolution works with database drivers--software that translates application requests into the protocol required by a specific database.

8.4.1 Finding Database Drivers

Database drivers for certain database types are included in the Revolution distribution. (The list of included database types depends on the platform.) The sections below list which database drivers are included with which platforms.

If you have installed Revolution, you have all the software needed to use the included database types. For other database types, you will need to obtain the appropriate database drivers before you can work with those databases.

Important: This section includes links to third-party web sites and contains information about third-party software. This information is provided for your convenience, but Runtime Revolution is not responsible for the software packages and sites referenced. Runtime regrets that it cannot provide any support for installation and configuration of any databases.

8.4.2 MySQL

MySQL database drivers are included as part of the Revolution installation on Mac OS X, and Windows systems.

To download an appropriate MySQL driver for your flavor of Unix, visit the MySQL web site at <http://www.mysql.com/downloads/>.

8.4.3 Oracle

Revolution Enterprise includes drivers for Oracle on Windows and (currently) PPC Mac OS X.

To obtain an Oracle database driver for your platform, visit the Oracle web site at <http://www.oracle.com>.

8.4.4 PostgreSQL

A PostgreSQL database driver is included as part of the Revolution installation on Windows systems.

To download an appropriate PostgreSQL driver for OS X or Unix systems, visit the PostgreSQL web site at <http://www.postgresql.com>.

Note: PostgreSQL is not supported on Mac OS Classic systems.

8.4.5 SQLite

Drivers for accessing this database are included with Revolution. No additional installation is necessary.

8.4.6 Valentina Databases and the Valentina engine

Valentina is a fast, efficient single-user database engine for Mac OS X, and Windows systems.

For detailed information about Valentina, visit the Paradigma Software web site at <http://www.paradigmasoft.com/product/vxcmd.html>.

Valentina Demonstration Limits

A demonstration version of Valentina (with a ten-minute timeout) is included in the demonstration version of Valentina, available for download. Unlike MySQL, Oracle, or PostgreSQL, Valentina doesn't require additional database server software, so it is all you need to create and communicate with a database on your system.

To remove the ten-minute timeout from the demo, license the Valentina database engine from Paradigma Software by going to the Valentina page at <http://www.runrev.com/revolution/info/moreinformation/valentina.html>. When you license Valentina, you receive a serial number. To bypass the timeout, you provide this serial number when connecting to a Valentina database. See the Revolution Dictionary entry for the **revOpenDatabase** function for more details.

The Valentina VXCMD

Valentina is available in several forms. Revolution uses the Valentina VXCMD technology; the Valentina engine is implemented as an external. You can also access the VXCMD directly (as described in the Valentina documentation available from Paradigma) without using the Database library or the Database Query Builder. Using Revolution's built-in Valentina access offers these advantages over directly calling the Valentina external from your scripts:

The Database library syntax can be used for all types of databases, so there is no need to make code changes for Valentina databases.

You can pass and retrieve binary data using the **revQueryDatabase**, **revQueryDatabaseBLOB**, and **revDataFromQuery** functions.

The Database library fully supports binding variable values to a SQL query using the *":number"* syntax. See the Revolution Dictionary entry for the **revQueryDatabase** function for more details.

8.4.7 ODBC managers and database drivers

To use a database via ODBC, you must install the necessary ODBC software for your platform. (Some operating systems include an ODBC installation.) ODBC software includes one or more database drivers, plus an ODBC manager utility.

ODBC on Windows systems

Windows 2000 and Windows XP include the MDAC (Microsoft Data Access Components) package as part of the standard system installation. To configure ODBC on Windows systems, use the ODBC Data Sources control panel.

For earlier versions of Windows, you can download MDAC from the Microsoft web site at <http://www.microsoft.com/data/download.htm>.

ODBC on Mac OS Classic systems

Revolution supports the DataDirect ODBC software. Versions exist for Mac OS 8.0 and later. You can download a 30-day trial copy from <http://www.metrotechnologies.com/dvpages/products/datadirect.cfm>.

ODBC on Mac OS X systems

OS X version 10.2 and later includes iODBC software as part of the standard system installation. To configure ODBC on OS X systems, use the ODBC Administrator application in the Utilities folder.

ODBC on Unix systems

Revolution supports iODBC and UnixODBC on Unix systems. You can download the iODBC software from the iODBC web site at <http://www.iodbc.org/>. You can download the unixODBC software from the unixODBC web site at <http://www.unixodbc.org>.

Creating a DSN for ODBC access

Once you have installed the necessary software, you use the ODBC manager to create a DSN, which is a specification that identifies a particular database.

You use the DSN to connect to the database via ODBC. The following example opens a connection to a database whose DSN is named "myDB":

```
get revOpenDatabase( "ODBC", "myDB", , "jones", "pass" )
```

To connect to a database using the Database Query Builder, you enter the DSN's name in the Database Query Builder window.

Note: One of the advantages of setting up a DSN is that if you wish to change the location of the database, you only have to edit the DSN settings, not your application code. You can think of a DSN as a kind of shortcut or alias to your database.

8.5 The Database Query Builder

The Database Query Builder is a tool you use to create automatic database queries, which can be used to display data from a database in fields, images, and checkboxes. You can use an automatic query to select a record set (database cursor), display the data, navigate between records in the record set, and save changes back to the database.

Setting up and using an automatic database query requires no scripting, so the Database Query Builder is simpler to use than the commands and functions in the Database library. With the Database Query Builder, you can easily create form-based front ends to any supported database.

8.5.1 How the Database Query Builder works

First, you use the Database Query Builder to create an automatic query, which is stored in the stack. Then you use the Database pane in the property inspector to:

- automatically show the data from the query in fields and images
- navigate through the data using buttons
- update the database when the user changes the data

An automatic query can connect to the database and update the data whenever required, without any intervention by the user.

Query objects

When you create an automatic query in the Database Query Builder, you specify all the settings needed to connect to the database and get the data you want to work with. These settings are stored in the stack, in a query object.

Query objects are implemented as groups that are not placed on any card, and therefore aren't visible to the user. The settings are stored in the custom properties of the query object.

Note: You normally work with a query object only in the Database Query Builder window, and you can usually ignore the fact that it's implemented as a group. However, if you use a script with a **repeat** loop that goes through all of a stack's backgrounds, be sure to skip any backgrounds that are query objects. All query objects have a custom property named `cRevGeneral["databaseQueryObject"]` that is set to true, so you can check this property to find out whether a background is a query object.

You can create as many query objects as you want. For example, you might create several query objects to get different record sets from the same database, and display the different record sets on different cards.

To make sure no one can access the settings you specify in the Database Query Builder, when you build an application, check the "Encrypt with password" option on the Stacks screen in the Standalone Application Settings window. Since the settings are stored in custom properties--which are encrypted when you choose this option--no one can use a disk editor utility to find the settings.

Important: Because the Database Query Builder uses the Database library, when you build a standalone application that uses automatic database queries, make sure to check the "Database Support" option in the Inclusions section of the General screen of the Standalone Application Settings window.

Revolution's Database Query Builder is based on the commands and functions in the Database library. This means that the Database library must be present in order for the Database Query Builder to work.

The Database Query Builder and the Database pane in the property inspector use the Database library to work with the database, handling all the details for you. You don't need to understand the commands and functions in the Database library to create and use automatic database queries.

8.5.2 Using the Database Query Builder

Before using the Database Query Builder, create or open the stack you want to use with the database. Then either select an existing Query you created previously from the Query menu, or create a new Query by pressing the Create button (top right).

If you place more than one object that displays a database field on a card, all the objects display the data from the current record. This means that you can design a form to show all the database fields you want to display by placing the appropriate objects on a card.

For example, to display an employee database, you might create fields for the employee's first name, last name, telephone extension, and department; a checkbox button to show whether the employee is exempt from overtime or not; and an image to hold the employee's photograph. When you use the Database pane in each object's property inspector to specify a query and database field, all the objects show the data from the current record.

Of course, you can add other objects that don't show database fields, such as label fields, line graphics, and buttons. By combining the Database Query Builder's ability to display data with Revolution's other user-interface controls, you can design any type of form you want.

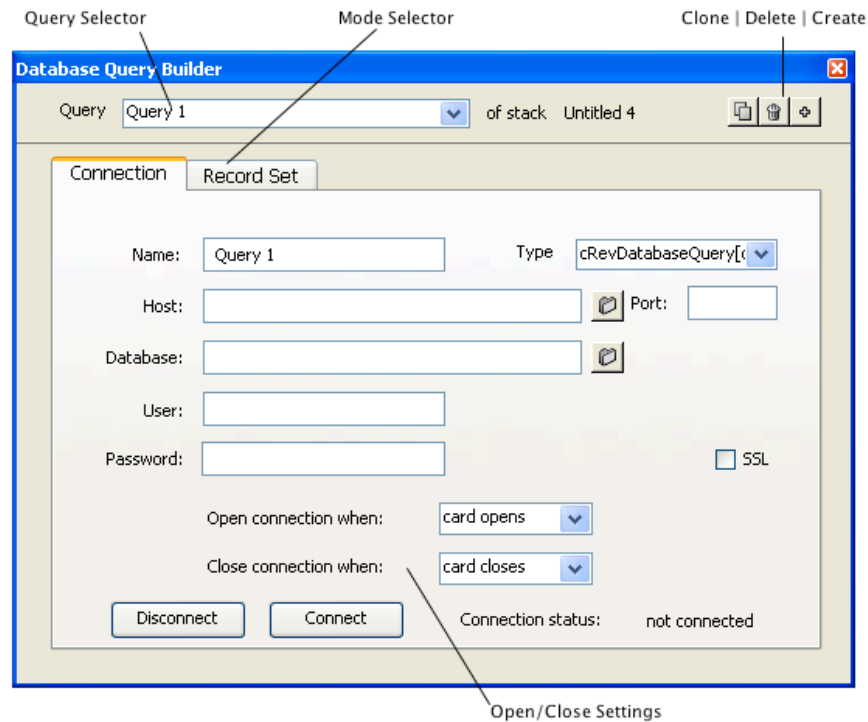

Figure 59 – Database Query Builder (Connection Settings)

Query Selector
Mode Selector

Select a Query to work on from the current stack.
Select between the Connection panel where you specify the database location and connection parameters, and the Record Set where you specify the record set to work with and customize the SQL used for the Query.

Clone | Delete | Create
Name

Clone the current Query. Delete the current Query. Create a new Query.
Name the Query. This name should be distinctive, because you'll select automatic queries by name when setting up objects to display the data using the Object Inspector.

Type

Choose the type of database to connect to. See above for a discussion of the various different databases types supported by each edition of Revolution. You must set the database type first, because some of the other items in this tab change depending on which type of database you're connecting to.

Host

Specify the host name or address.

Port

Specify the port to connect on. If you don't specify a port the default will be used.

Database

Specify the name of the database. This should match a database of the type specified at the specified address.

User

The user name for the database.

Password

The password for the database.

Open/Close

If the objects that display data from the query appear only on one

Settings

card, choose "Card opens". In this case, the Query Builder automatically connects to the database when you go to a card with objects that use the query. If the objects that display data from the query appear on all cards in the stack (for example, if you create a shared group to hold the objects), choose "Stack opens" instead. The Database Builder automatically connects to the database when you open the stack that contains the query.

Set the menu labeled "Close connection when" to the same setting you used for the "Open connection when" menu.

SSL

Available only for specific database types, this option secures the connection using secure sockets layer.

Connect

Connects to the database specified. You should press this button after entering all the information as the Query Builder needs to connect to the database in order to get information about its structure. This information is then displayed in the Record Set tab (see below).

Disconnect

Disconnects from the database.

Connect

Connects to the database.

Tip: You can test out the database connectivity using the MySQL database "test" with the password "example" and "example" on runrev.com.

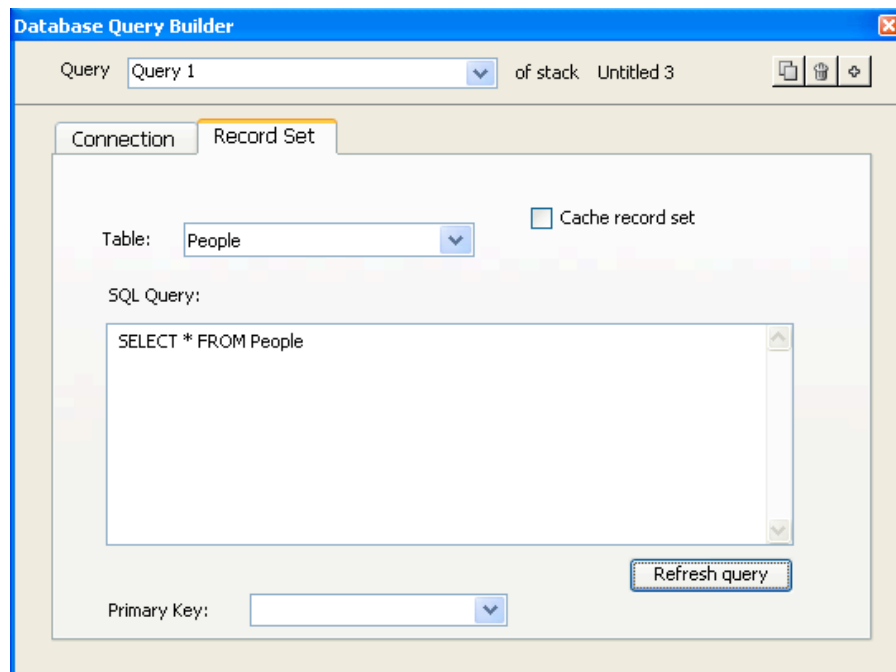

Figure 60 – Database Query Builder (Record Set)

Table

Select the table from the database you want this Query to work

Cache record set

with. This menu will automatically be populated with a list of available tables when a connection to the current Query has been opened. If the menu is blank, go back to the Connection tab and make sure the Query Builder is connected to the database.

Caching stores the data from the record set locally in memory, and automatically closes the record set. This means it doesn't have to contact the database every time you display a new record. Instead, it looks up the record in its stored cache. Caching the record set is particularly useful if you are working with a database implementation that doesn't allow forward-moving database cursor, i.e. doesn't allow you to go backward from the current record to a previous record.

If the record set you're working with is very large, leave the "Cache record set" box unchecked. Since the cached record set is stored in memory, caching a record set that's so large that it crowds the available memory may cause unexpected results.

SQL Query

Specifies the actual SQL query to be passed to the database. By default this will be filled in with an SQL command to access all the records in the selected table. Alter the query to select only a specific set of records. The query must be a valid SQL SELECT statement.

Primary Key

A primary key is a database field, or combination of fields, that is used to uniquely identify each record in the table you're working with. Database records, unlike cards in a Revolution stack, don't have names or IDs, so you use the data in the primary key to identify each record.

To indicate the primary key, choose a database field from the Primary Key menu on the Record Set tab.

Note that the primary key field must be included in the SQL query (in the "SQL Query" box). If the primary key field is excluded by the query, you cannot select it as a primary key.

Databases often include a field that is specifically set up as the primary key. If you're not sure which field should be used as the primary key, check with the database administrator or with the person who created the database.

In some cases, no single database field is used as the primary key. Instead, a combination of fields is used: no single field is different for each record, but a combination of two or more fields is different for each record. To use a combination of database fields as the primary key, enter the field names, separated by commas, in the Primary Key box. (Since you're using more than one field, you

cannot use the menu. Make sure to spell the field names correctly.)

Important: If you plan to update the database with information from your application, it is essential to choose a primary key that is different for each record. If you don't specify a primary key, or choose one that is the same for two or more records, updating the database will probably corrupt the data.

Refresh query Refreshing the automatic query reruns the query, ensuring that the data shown is completely up-to-date and reflects any recent changes you or others may have made to the database.

8.5.3 Displaying Data from an Automatic Query

Once you've set up an automatic database query in the Database Query Builder, you can set up a field to display the data from the current record or from all the records at once. You can also display the content of boolean database fields as checkbox buttons, and display picture data in images.

To set up an object to display data from a database, you use the Database pane in the object's Property Inspector. The Query Builder will then automatically get the data from the database field of the current record and puts it into the field. The data is fetched again every time the field is displayed, so if the database has been updated, the field displays the updated data automatically.

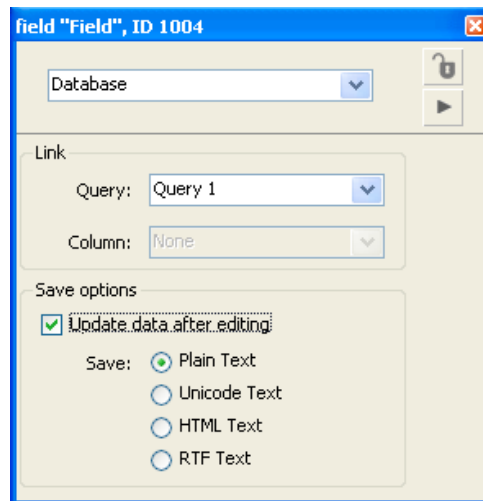

Figure 61 – Database Pane (Field Property Inspector)

Query Select the Query to link this object to.
Column Select the column (field) in the database to display.
Save options Specify that data entered in the field should be saved back to the database. The data will be saved back as plain text, Unicode text,

HTML or RTF text (using the text, unicodeText, htmlText and rtfText field properties respectively).

For example, if the "Update after editing" box is checked for a field, then when the user changes the text in the field, the Database Query Builder sends the new content to the database, where it replaces the original content. Similarly, if the box is checked for a checkbox button, the data in the database is changed when the user clicks the checkbox to check or uncheck it. If the box is checked for an image, the data is updated when the user paints in the image with the paint tools.

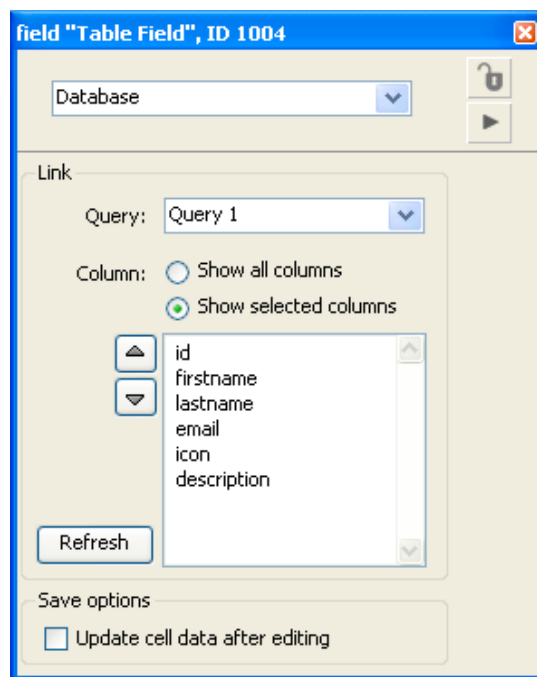

Figure 62 – Database Pane (Table Field)

Options for this pane are the same as for the field object above, with the addition of the column option.

Column

In addition to displaying a database field from the current record, you can display all the records at once, one per line. For example, you can set up one card to show a list of all records, which the user can click to view a specific record displayed on another card. To display the entire record set from an automatic database query, choose "Show All".

The Query Builder automatically gets the entire record set and puts it into the field. Records are separated by **return** characters, and database fields within a record are separated by **tab** characters, so

the record set appears as a grid: each record is a row and each database field is a column.

Tip: If "Show All" is selected, the field displays all the database fields specified by the automatic query's SQL query. To display a different set of fields, create a new automatic query in the Database Query Builder, with the same connection settings and the same table, but with a SQL query that specifies the set of database fields you want to show, and use that automatic query to display all the records.

8.5.4 Linking Other Object Types to a Query

Revolution has a range of options for linking objects to a database.

Push Buttons

Once you've set up objects to display data from an automatic database query, you can create buttons to control the database. The Query Builder provides pre-scripted actions for database control, so all you need to do is choose an automatic query and an action.

Note: Adding a database action to a button does not change the button's script. Instead, a frontScript intercepts the mouseUp message and performs the action, then passes the message. You can create handlers in the button's script without interfering with the database action.

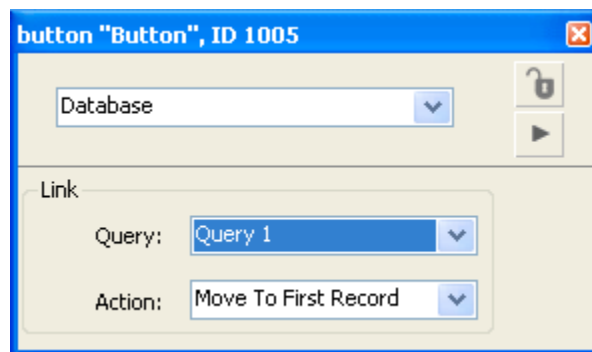

Figure 63 – Database Pane (Button Property Inspector)

Query

Select the Query to link this object to.

Refresh SQL

Refreshing the automatic query reruns the query, ensuring that the data shown is completely up-to-date and reflects any recent changes you or others may have made to the database.

Update Record

As mentioned previously, you can set up an object to update the database automatically when the user changes the object's content. If all the objects the user can change are set to update

automatically, you don't need to create an update button.

However, under some circumstances, it is convenient to leave the "Update after editing" box unchecked, and provide this capability in a separate button instead. You may want to validate the content of a field before you allow the database to be updated. (For example, if the user can edit a telephone number, you might want to check the format of the number to make sure it's a valid phone number.) Or you may need to do more complex validation tasks. In this case, you can perform validation in `closeField` handlers in the fields, then create an update button to update the entire record at once.

Move to first record	Updates all linked objects to show data from the first record.
Move to next record	Updates all linked objects to show data from the next record.
Move to previous record	Updates all linked objects to show data from the previous record.
Move to last record	Updates all linked objects to show data from the last record.

Checkbox Buttons

Options corresponding to those above are available for checkbox buttons. If one of the database fields in an automatic query's record set is boolean--that is, if the value in the field can be either zero or 1, indicating false or true--you can display the field's data in a checkbox button. If the database field's content in the current record is zero (false), the checkbox is unchecked. If the content in the current record is 1 (true), the checkbox is checked.

Radio Buttons

To link a group of radio buttons to a database, select the group of radio buttons then open the Database pane in the Object Inspector. From the Column menu, choose the name of the database field you want to display. That database field's contents from the current record are reflected by the hilited radio button in the group. In the Save options, you can choose whether the database field contains the name or the number of the selected button.

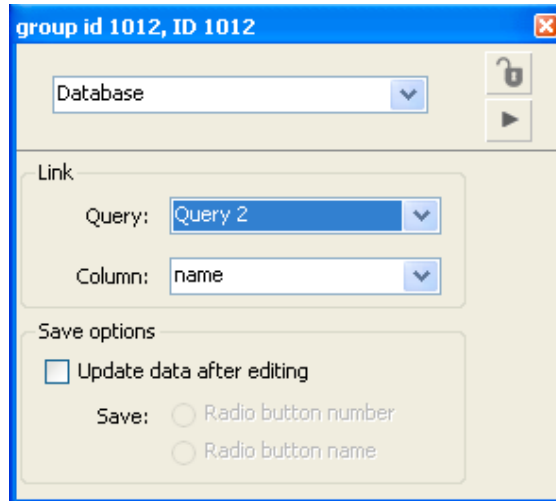

Figure 64 – Database Pane (Radio Button Group)

Menu Items

You can either preset menu items in the stack itself, or extract the menu items from a different automated database query.

If you want to preset the menu items in the stack itself, choose "Basic Properties" from the menu at the top of the property inspector, then fill in the items in the bottom half. If you want to extract the menu items from a different Query, use the Menu items section to choose the Query you want to use from the Query menu, then choose the name of the database field you want to display from the Column menu.

In the Save options, you can choose whether the database field contains the text, the number or the key value of the selected menu item.

Images

From the Column menu in the Database pane of the Image Inspector, choose the name of the database field you want to display.

8.5.5 Multiple Queries

You can create as many automatic queries as you want. If two or more automatic queries have the same connection settings, they use the same connection to exchange data with the database, so you can set up several automatic queries to work with various record sets in a database without using more than one connection.

To create a new automatic query to work with the same database, it's convenient to duplicate an existing query with the required settings, then change only the SQL Query box. To duplicate an existing automatic query, choose the query you want to duplicate from the Query menu at the top of the Query Builder, then click the Duplicate button.

8.5.6 Extending the Database Query Builder

Revolution allows you to extend the basic functions of the Query Builder by writing your own SQL commands or complex interface updating routines. See the section *Using the Database Library* below for details of the commands available for working directly with the database. Then see the section on *Integrating the Database Library with the Query Builder* for details on how to intercept or initiate actions in the Query Builder by script.

8.6 Using the Database Library

The Database library includes commands and functions to support all aspects of working with a SQL database, allowing you to control every aspect of working with a SQL database in detail.

While the Database Query Builder uses the Database library, you don't have to understand the details of the Database library to use the Database Query Builder.

Use the Database library for more advanced database work, or if you need functionality that the Database Query Builder does not provide.

8.6.1 Working with the Database library

You use the commands and functions in your scripts to control the database, and use your application's user interface to display the data and to let the user enter information.

A typical database session includes the following steps:

1. Connecting to the database

To open a connection to the database, you use the **revOpenDatabase** function. This function returns a database ID number, which you can use to refer to the database in other commands and functions.

2. Selecting records with a SQL query

To select the set of records you want to work with, you specify the characteristics of those records in the form of a SQL query, using the **revQueryDatabase** function. This function returns a record set ID number, which you can use to refer to that record set.

3: Navigating within the record set

You can move among the records you've selected with the **revMoveToFirstRecord**, **revMoveToLastRecord**, **revMoveToNextRecord**, and **revMoveToPreviousRecord** commands.

4. Getting data from the selected records:

To get the data from a field in the current record, use the **revDatabaseColumnNamed** or **revDatabaseColumnNumbered** function.

Tip: You can get all the data from the set of records specified by a SQL query--without creating a record set--using the **revDataFromQuery** function.

5. Making changes to the database

To change data in the database, you issue SQL statements using the **revExecutesSQL** command. If you are using transactions (supported with Oracle, SQLite and Postgres), to save (commit) changes, use the **revCommitDatabase** command, and to discard (roll back) changes, use the **revRollBackDatabase** command.

6. Closing the database connection

To close the connection to the database and end the session, you use the **revCloseDatabase** command.

8.6.2 Database library commands and functions

The Revolution terms in the Database library fall into several categories. Click any term to see its entry in the Revolution dictionary.

Connecting and disconnecting

revOpenDatabase function: Connect to a database

revOpenDatabases function: Which databases have open connections?

revCloseDatabase command: End a session with a database

revSetDatabaseDriverPath command: set the path to the database drivers

revGetDatabaseDriverPath command: Where are the database drivers?

Getting information and controlling the database

revExecutesSQL command: Execute SQL statements

revCommitDatabase command: Save changes when using transactions

revRollBackDatabase command: Throw away changes

revDatabaseType function: Is this database MySQL, Oracle, etc?

revDatabaseConnectResult function: What was the last connection error?

revDatabaseCursors function: What are this database's open record sets?

Selecting records to work with

revQueryDatabase function: Select records to make a record set

Getting information and controlling a record set

revNumberOfRecords function: How many records in this record set?

revDatabaseColumnCount function: How many fields in each record?

revDatabaseColumnLengths function: What's the maximum field size?

revDatabaseColumnNames function: What are the fields named?

revDatabaseColumnTypes function: What are the field data types?

revDatabaseID function: Which database is this record set in?

revQueryResult function: What was the last query error?

revCloseCursor command: Dispose of a record set

Moving between records in a record set

revCurrentRecord function: Which record are we on?

revCurrentRecordIsFirst function: First record in the record set?

revCurrentRecordIsLast function: Last record in the record set?

revMoveToFirstRecord command: Make first record the current record

revMoveToLastRecord command: Make last record the current record

revMoveToNextRecord command: Move forward one record

revMoveToPreviousRecord command: Move back one record

Getting data

revDataFromQuery function: Get data without making a record set

revDatabaseColumnNamed function: Get a field in the current record

revDatabaseColumnNumbered function: Get a field in the current record

revDatabaseColumnIsNull function: Is a field set to null (no value)?

Note: The syntax used by the Database library is the same on all platforms, and (as far as possible) for all databases. Since some databases have more features than others, however, some commands and functions in the Database library may not be supported by all databases.

8.7 Integrating the Database library with the Database Query Builder

As mentioned above, the Database Query Builder uses commands and functions from the Database library. You can use the Database library to work with databases opened by the Database Query Builder.

Working with a database requires you to specify the database ID, assigned when the connection to the database was opened. Working with a record set requires you to specify the record set ID, assigned when the record set was fetched from the database.

8.7.1 Using Database Library commands and functions with a Database Query Builder query

All Database Library commands and functions (except **revOpenDatabase**) require a database ID to be passed to them to indicate what database is being worked with. This ID number is returned by the **revOpenDatabase** function when you connect to a database.

The Database Query Builder uses the **revOpenDatabase** function when it connects to a database, and stores the resulting database ID. To find out the database ID corresponding to an automatic database query, use a statement like the following:

```
put revConnectionOfQuery("My Query Name") into myDatabaseID
```

You can then use this ID number with Database Library commands and functions to control the database or get information about it.

8.7.2 Using commands and functions with a record set

The Database Library commands and functions for working with a record set require a database ID. This ID number is returned by the **revQueryDatabase** or **revQueryDatabaseBLOB** function when you query a database.

The Database Query Builder uses the **revQueryDatabase** function when it connects to a database or refreshes the query, and stores the resulting record set ID. To find out the record set ID corresponding to an automatic database query, use a statement like the following:

```
put revCursorOfQuery("My Query Name") into myRecordSetID
```

You can use this ID number with Database library commands and functions to get information about the record set or update it.

8.7.3 Changing the Current Record

To change the record being displayed by the Database Query Builder, use the **revGoToRecordOfQuery** command. This command takes two parameters, the name of the query and the number of the record to go to.

```
revGoToRecordOfQuery "My Query Name",10 -- go to record 10
```

8.7.4 Retrieving the Current Record Number

To retrieve the current record number from the Database Query Builder, use the **revCurrentRecordOfQuery** function. This function takes one parameter, the name of the query.

```
put revCurrentRecordOfQuery("My Query Name") into tNumber
```

8.7.5 Counting the Number of Records

To retrieve the number of records in a query from the Database Query Builder, use the **revRecordCountOfQuery** function. This function takes one parameter, the name of the query.

```
put revRecordCountOfQuery ("My Query Name") into \  
  tNumberOfRecords
```

8.7.6 Refreshing the Query

To refresh a query from the Database Query Builder (reload the data from the database, e.g. if the data may have been changed since it was previously displayed), use the **revRefreshQuery** command. This command takes one parameter, the name of the query.

```
revRefreshQuery "My Query Name"
```

8.7.7 Retrieving the SQL Statement used by the Query Builder

To retrieve the SQL statement from a Query in the Database Query Builder, use the **revGetSQLQuery** function. This function takes one parameter, the name of the query.

```
put revGetSQLQuery("My Query Name") into tSQLInUse
```

8.7.8 Setting the SQL Statement used by the Query Builder

To set the SQL statement being used by a Query in the Database Query Builder, use the **revSetSQLOfQuery** command. This command takes two parameters, the name of the query and the SQL to use.

```
revSetSQLOfQuery "My Query Name", tSQLStatement
```

8.7.9 Updating the Interface or Performing a Calculation when Changing Record

To update your user interface or perform a calculation based on the contents of a record retrieved from the database by changing the current record using the Database Query Builder, intercept the **queryRecordChanged** message. This message is sent to the current card after a new record has been retrieved from the database but before it is displayed on the screen. This message is sent with a single parameter, the name of the query.

```
on queryRecordChanged pQuery
  if pQuery is "My Query Name" then
    -- update the display
  end if
end queryRecordChanged
```

Note: The screen is locked while this message is sent to allow you to perform a sequence of updates to the display. You may unlock the screen at the start of this message handler if you want to make changes to the display live while this handle is running.

Chapter 9 Printing and Reports

Printing is a vital aspect of many applications. Revolution provides a comprehensive set of printing capabilities. Whether you want a simple print out of your stack, want to print labels or produce complex reports, Revolution has the features you need.

9.1 Introduction to Printing

Revolution supports a number of methods of printing. You can use the *print card command* and have Revolution manage the layout of cards on the paper. Alternatively you can use the *print into rectangle commands* which allow you to take full control over the layout of your print out. The former method is most suited to implementing simple print functionality, while the latter is better suited for more complex layout printing or printing reports. Finally, you can use the built-in field printing script library to print the contents of any text field using a simple command.

Revolution also includes a full set of features to access and set printer device options, including options such as margins, page range and number of copies. On Mac OS X systems you can also print directly to a PDF file – even without showing the user a print dialog if choose to. On Windows systems this option will create an XPS file and on Unix systems a Postscript file. This feature is invaluable if you want to produce a high resolution file PDF, XPS or Postscript file respectively, from your stack.

9.2 Controlling Printer Device Settings

Revolution gives you full programmatic control over your printer device and any available settings.

9.2.1 Choosing a Printer

Use the **availablePrinters** to list the printers available on the user's system. Printers can include fax modems and networked devices. If the **availablePrinters** is empty, no printer is assigned. For example, to place a list of the available printers into a list field:

```
put the availablePrinters into field "list of printers"
```

Set the **printerName** to the printer you want to use to print. You can use any printer listed in the **availablePrinters**. This property is useful when producing an in-house utility that needs to print to a specific printer on the corporate network, or for automatically restoring the user's previous printer choice stored in a preferences file.

```
set the printerName to the cSavedPrinter of stack \
    "My Preferences"
```

The **printerFeatures** provides a list of the features supported by the currently selected printer. Features will vary widely from device to device, but typical features may include things such as "collate", "color" and "duplex". Use this property to enable and disable output options in any custom printer settings dialog.

9.2.2 Choosing Output Mode (e.g. Print to File)

The **printerOutput** global property allows you to choose the output mode for subsequent printing commands. This property is set by the system to the default printer

on startup and will be changed if you open a system print dialog in which the user chooses a different printer. If this property is set to *device* it will output to the physical printer. Alternatively, you can set it to a file path to print to a file. On Mac OS X this will create a PDF file, on Windows an XPS file and on UNIX a postscript file. On Mac OS X you can set this to *preview* to create a preview.

For example, to save the current card to a file:

```
ask file "Save as:"  
set the printerOutput to ("file:" & it )  
print this card
```

9.2.3 Working with Printer Dialogs

In most applications that need to print, you will want to provide a way to bring up the standard OS Print and Page Setup dialogs. Typically you would make these dialogs available from Print and Page Setup items in the File menu of your application. When the user makes changes in these dialogs the changes are made accessible to you in global properties. We discuss how to save and utilize these properties below.

Note: It is not necessary to bring up the standard OS dialogs to alter printer settings. You may set the appropriate printer setting directly by script instead.

Note: On Linux & Unix systems you will need a recent version of GTK installed in order to display the OS printer dialog. If you don't have this installed, Revolution will display its own printer dialog which has been built as a stack and script library. This dialog mimics the standard system printer dialog and sets the Revolution printing global properties directly.

Tip: You may force Revolution to use its own internal print settings dialog by setting the `systemPrintSelector` global property to false. Advanced users may customize the printer dialog that Revolution uses by running `toplevel "print dialog"` or `toplevel "page setup"` in the Message Box. Remember to save a copy of the stack as it will be overwritten each time you upgrade your copy of Revolution.

Important: The Revolution print and page setup dialogs must be included in a standalone application if you use them. Ensure that the check box Print Dialog is turned

on in the Standalone Application Settings dialog for your application. You do not need to include these dialogs if you only use the OS native print dialogs. For more information on including resources in your standalone application, see the chapter on Building Standalone Applications.

To bring up the standard OS printer dialog, use the **answer printer** command.

```
answer printer
```

If the user does not press the cancel button then any changes to the printer settings will be reflected in the global printing properties, discussed below.

To bring up the standard OS page setup dialog, use the **answer page setup** command.

```
answer page setup
```

9.2.4 Saving Printer Settings

To save or set a complete set of options relating to the current printer which includes every setting in the OS Page Setup and Print dialogs, use the **printerSettings** global property.

The **printerSettings** property is a binary string that completely describes the current settings. The property contains the name of the printer and the settings currently in use.

Caution: You should not attempt to modify the **printerSettings** but rather get and set it in its entirety. To access individual printer properties, use the global printing properties described below.

When you set the **printerSettings** property to a saved value, Revolution will choose the printer named in the property and set all of its settings to those contained within the property. If the printer cannot be found Revolution will return the error "unknown printer" in the result. If the printer is found but the settings are not valid then Revolution will choose the printer and reset it to default values.

Note: You must save a separate copy of the **printerSettings** property for each printer or OS you intend to use. The **printerSettings** property cannot be transferred between platforms. For example, a **printerSettings** property generated on a Windows computer cannot be used on Mac OS X – even for the same printer. If you want to alter settings across different platforms and printer types use the global printing properties described below. Use the **printerSettings** for convenience when you know you will be using the

same printer and want to save all the settings, or where you are setting esoteric properties not listed in the global printing properties described below.

To save the current printer settings into a custom property stored on the current stack:

```
set the cSavedPrinterSettings of this stack to \
  the printerSettings
save this stack
```

Then to restore these settings:

```
set the printerSettings to the cSavedPrinterSettings \
  of this stack
```

9.3 Paper Related Options

This section discusses how you get and set paper related options – the rectangle area of the paper, the paper size, the orientation and the scale to use to print onto the paper. These paper options apply to all types of printing, i.e. card, field and layout printing.

Use the **printRectangle** to get the printable rectangle area within the paper (returned in device co-ordinates). This property takes into account any settings applied by the user in the Page Setup and Printer dialogs including the print orientation (e.g. landscape or portrait). The rectangle is represented left,top,right,bottom and is always relative to the top left of the page – thus the top left will always be 0,0. The printRectangle will always be within the **printPaperRectangle** – the rectangular area of the sheet of paper.

Note: The printRectangle property is read only and cannot be set directly – to alter it you must set other options relating to the paper, for example the printPaperOrientation (discussed below).

Important: Do not confuse the printMargins and other card layout printing properties with paper properties such as the printRectangle. The printMargins only applies to printing cards using Revolution's automatic card layout capabilities (discussed below). Thus the printMargins has no effect on printRectangle.

Use the **printPaperOrientation** to get and set the orientation of your print out. This property may be set to one of the following values:

portrait: rotated 0 degrees.

landscape: rotated 90 degrees clockwise.

reverse portrait: rotated 180 degrees clockwise.
reverse landscape: 270 degrees clockwise.

set the `printPaperOrientation` to "landscape"

Use the **`printPaperScale`** property to apply a scale factor to your print out after all other settings have been taking into account.

Note: The `printPaperScale` is applied after all other layout and scaling options. For example, if you have used the layout printing features to print a series of cards at 50% scale, then set the `printPaperScale`, this factor will be applied to the entire layout after the card layout scaling has been calculated.

To print a range between 1 and 100% set the `printPaperScale` to a number between 0 and 1. To print at 200% set the `printPaperScale` to 2.

set the `printPaperScale` to 0.5 -- 50%

9.4 Job Related Options

This section discusses how to get and set job related options – the number of copies, duplex printing, collation, color, title and printable area.

Important: The available job options all depend on what the currently selected printer supports (use the `printerFeatures` property, described above, to retrieve a list of features supported by the current printer).

Use the **`printCopies`** property to get and set the number of copies to print. The `printCopies` should be set to a value of 1 or more.

set the `printCopies` to 5 -- print 5 copies

Use the **`printDuplex`** property to tell the printer to print double sided. This property may be set to any of the following values:

none: no double-sided printing

short edge: double-sided printing with tumble (flip the non-facing page)

long edge: double-sided printing without tumble.

set the `printDuplex` to "short edge"

Use the **`printCollate`** property to specify whether to interleave multiple copies of a print job. If a print job has three pages, P1, P2 and P3, with `printCollate` set to *true*

and `printCopies` set to 2 the output order will be P1, P2, P3, P1, P2, P3. With `printCollate` set to *false* the output will be P1, P1, P2, P2, P3, P3.

set the `printCollate` to true

Use the **`printColors`** property to specify whether to print in color or not. If "color" is not among the lines of the `printerFeatures` then this property will have no effect and all print jobs will be printed in monochrome. This property may be set to either *true* or *false*.

For example, to check if color printing is supported on the current printer and use it if it is:

if "color" is among the lines of the `printerFeatures` then
set the `printColors` to true

Use the **`printTitle`** property to specify the name of the next print job in the system printer queue. Setting this property to match the name of the user's document will ensure that the user is able to recognize it in the system printer queue utility. If the `printTitle` is empty at the start of a printing loop, the title of the `defaultStack` will be used.

set the `printTitle` to "My Report 1"

Use the **`printRectangle`** property to determine the printable region of the physical page as returned by the printer. This rectangle will always be contained within the `printPaperRectangle`. Thus you should use the `printRectangle` and not the `printPaperRectangle` when calculating a print layout. The `printPaperRectangle` is useful if you are generating a print preview and want to show the entire area of the paper including any margin areas that cannot be printed on. This property is read only and cannot be set directly.

9.4.1 Printer Font Metrics (Windows)

Windows systems sometimes use different versions of the same font for displaying text on screen and printing. This can result in layouts and line breaks differing between the screen display and the printed output. To prevent this from happening, you can tell Revolution to use the printer fonts for display on screen. To do this, set a stack's **`formatForPrinting`** property to true.

Do:	Don't:
Set the <code>formatForPrinting</code> stack property to true before loading a stack in memory. If the stack is already loaded, set this property to true then save and reload it. (Save then use <i>Close and</i>	Allow the user to directly edit text in fields whose <code>formatForPrinting</code> is set to true. Attempting to do this may cause display anomalies. Set this property to false and reload the stack first.

<i>Remove from Memory</i> in the File menu).	
Create a stack off screen (with <code>formatForPrinting</code> set to true) with your print layout template and copy text into it prior to printing.	Generally use stacks with <code>formatForPrinting</code> set to true for display on screen, as this will show text that has been optimized for print display (instead of screen display), which is harder to read on screen.
Set the <code>formatForPrinting</code> before doing any print layout related calculations on the stack.	Use this property on other platforms – Windows is the only platform that uses different fonts on screen vs. in a print out.
Set the <code>formatForPrinting</code> to true on any print preview stack being displayed to the user.	Use the <code>windowBoundingRect</code> property to constrain display of a stack who's <code>formatForPrinting</code> has been set to true – this property will be ignored when the stack is opened or maximized.

Figure 65 – Dos and don'ts of printer font metrics on Windows

9.5 Printing a Card

Once you have set your printer, paper and job options (above) you are now ready to use one of the print commands to start printing. At its simplest, the **print** card command allows you to print a card. Later we will discuss ways of printing more complex layouts, fields and text.

```
print this card -- prints the current card
print card 12 -- prints card 12
```

For more details on how to specify which cards to print, see the `print` command in the *Revolution Dictionary*.

To print a scale between 1 and 100% set the **printScale** to a number between 0 and 1. To print at 200% set the `printScale` to 2.

Important: The `printScale` applies to each card that you print. It is not related to the `printPaperScale` which is applied to the entire print job after all other scaling calculations have been applied. Thus you may set the `printPaperScale` to 0.5 to print at 50%, then print individual cards at different `printScale` values. With a `printPaperScale` of 0.5, a `printScale` of 2 would result in that card being printed at 100%.

When printing a card, use the **printMargins** to specify the margins around the border of the card on the page.

Note: When calculating placement on the printed page, all calculations assume that there are 72 dots per inch – regardless of platform or printer device. Revolution will automatically adjust the print out for resolution of the actual device. This makes it simple to calculate your printed layout.

```
-- a one-inch margin on each side  
set the printMargins is set to 72,72,72,72
```

Important: `printMargins` only applies when using `print card` directly. It does not have any effect on printing cards into a layout (described below).

The **`printCardBorders`** property specifies whether or not the bevel border around the edge of a card should appear in the print out.

9.5.1 Card Layout Options

When using the basic print card form of the `print` command, there are two layout options that allow you to customize the positioning of cards on the printed page. If you require further flexibility, see the section on printing a layout, below.

Use the **`printRowsFirst`** property to specify whether cards should be printed across and down or down then across.

Consider a simple example of printing multiple cards – this example is useful for printing labels. In this example we have a stack that contains 8 cards, each one containing a mailing label. If you want to try out this example:

- Create a stack and size it to be small – the size of a mailing label
- Create a single field, and in the field Inspector turn off the *Shared Text* property
- Group the field and in the group property *Inspector* turn on *Behave as Background*
- Turn on *Select Grouped* on the Toolbar and select the field
- Place the contents of the first mailing label into the *Contents* tab of the *Inspector*
- Create 8 more cards, and in each select the field and place the contents of a different label

Thus we have a stack that looks like the figure below.



Figure 66 – Print label stack example

Now we will implement the printing commands. If this was a real application you would probably want to put these in a Print command in the File menu. In this instance you may execute the following in the multi-line message box (open the Message Box then press the second icon to get the multi-line pane).

```
-- allow the user to choose printer output options  
answer printer  
print 9 cards
```

Press enter to execute the commands.

The resulting print out will look like the figure below.



Figure 67 – Printing 9 label-sized cards with default settings

If we modify the print commands to include an additional line to turn off the `printRowsFirst`:

```
answer printer
set the printRowsFirst to false
print 9 cards
```

The resulting print out will look like the figure below.



Figure 68 – Printing 9 label-sized cards with `printRowsFirst` set to false

Use the **`printGutters`** property to specify the margin between each card. By default the `printGutters` are set to 36,36 or one half inch horizontally and vertically.

In the following example, we print the same label stack but reduce the space between each label to 1/10th of an inch. To make it easy to see the difference we also turn on printing of card borders using the `printCardBorders` property.

```
answer printer
set the printGutters to 7,7
set the printCardBorders to true
```

print 9 cards

The resulting print out will look like the figure below.



Figure 69 – Printing 9 label-sized cards with borders and a narrow gutter between each

9.6 Printing Fields & Text

To print a field, use the **revPrintField** command. This command takes a single parameter, a reference to a field. This command only allows printing a single field. If you need to include a header and footer or text you have constructed programmatically, see the **revPrintText** command below.

`revPrintField the long id of field "text document"`

Tip: `revPrintField` is implemented as a script library located in the Revolution IDE. The script library creates an invisible stack, sets the rectangle of that stack to the current paper size, sets the `formatForPrinting` to true, creates a field, then copies the contents of the field you specify into this invisible stack. It then prints the field one page at a time, scrolling the text after each page. Advanced users can locate this library script by going to the *Back Scripts* tab in the Message Box, turning on the checkbox for

Show Revolution UI Back Scripts, then editing the script of *button "revPrintBack"*. The *revPrintField* handler is near the top of the script.

Use the **revShowPrintDialog** command to control whether the system printer and page setups dialogs should be shown by *revPrintField* or *revPrintText*.

```
-- show the system printer dialog, but not page setup
revShowPrintDialog true, false
revPrintField the long id of field "text document"
```

Use the **revPrintText** command to print plain or styled text together with an optional header and footer.

```
revPrintText textToPrint [,headerText [,footerText  
[,fieldTemplate]]]
```

The *textToPrint* is anything which evaluates to a string. If you want to printed styled text, pass HTML instead of plain text. (To convert a field containing styled text to a HTML use the **htmlText** property.)

The *headerText* and *footerText* contains the text to use as a header and footer. You may include an expression that is computed for each page. For more details on using expressions, see the *Revolution Dictionary* entry for *revPrintText*.

The *fieldTemplate* parameter allows you to specify a field reference to use. Fonts in the print out will be inherited from this field.

9.7 Printing a Layout

If you need to print a more complex layout than allowed with the basic print card command or text printing commands (described above), you can use the **print card into rect** syntax to create any sort of layout you choose.

```
print card from topLeft to rightBottom into pageRect
```

The *topLeft* is the top left coordinate of the current card to start printing at.

The *rightBottom* is the bottom right coordinate of the current card to stop printing at.

The *pageRect* is the rectangular area on the paper to print into.

Important: **printMargins** only applies when using print card directly. It does not have any effect on printing cards into a layout. Use the **printRectangle** to get the printable area when working with layout printing.

For example, lets say that we want to print the text field from the middle of the stack in figure 73 below. (You can load the stack shown in the picture by going to your Revolution installation folder then opening Resources-> Examples-> SQLite Sampler.rev.) We want the output to scale to take up the entire width of the paper and half the height.

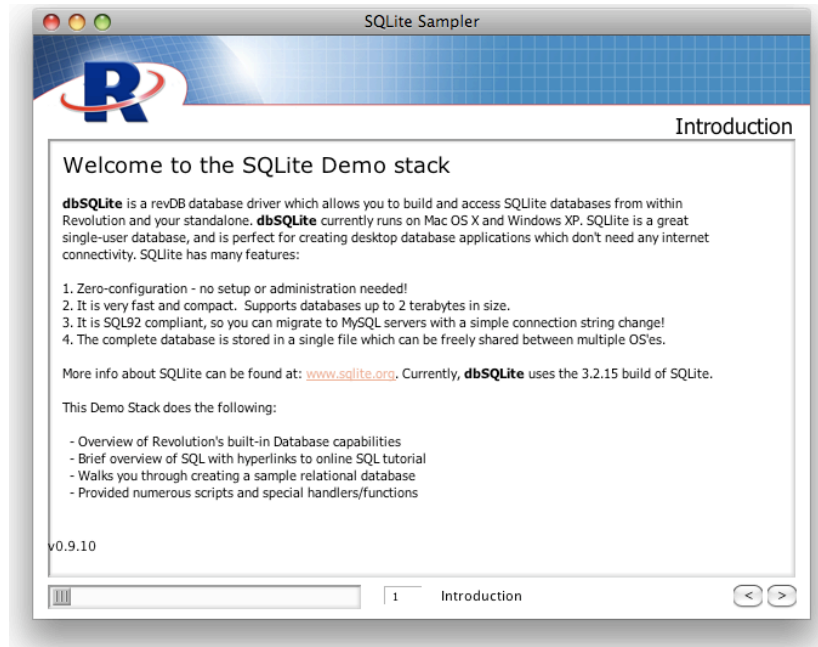

Figure 70 – Stack with text field to print into a layout

```
print this card from the topleft of field "theText" \
  to the bottomRight of field "theText" into \
  0,0,item 3 of the printRectangle, \
  round(item 4 of the printRectangle / 2)
```

This results in the print out shown in figure 74 below.

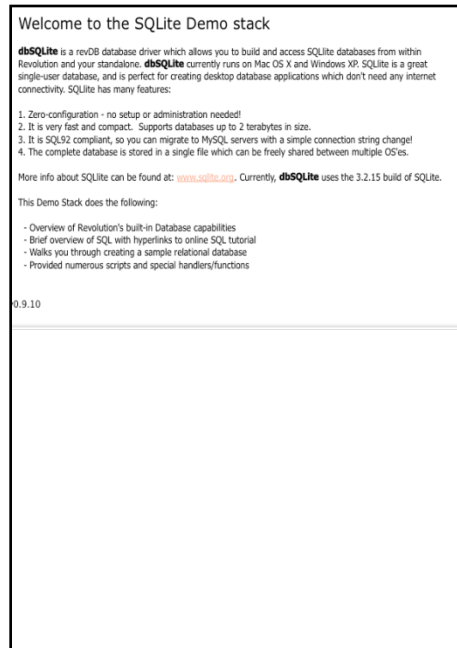

Figure 71 – Result of layout printing command

You can construct a complex layout taking components from multiple stacks by printing a sequence of rectangles onto the same page. For example, you may have a stack that contains a standard header and footer, another that contains a logo, and a layout that contains text. Use the **open printing** command to start a print job, then print each element into the appropriate rectangle on the paper. The use then **close printing** command to send the print job to the printer. The example in figure 75 below shows two stacks with printable regions that we want to combine onto a single sheet of paper.

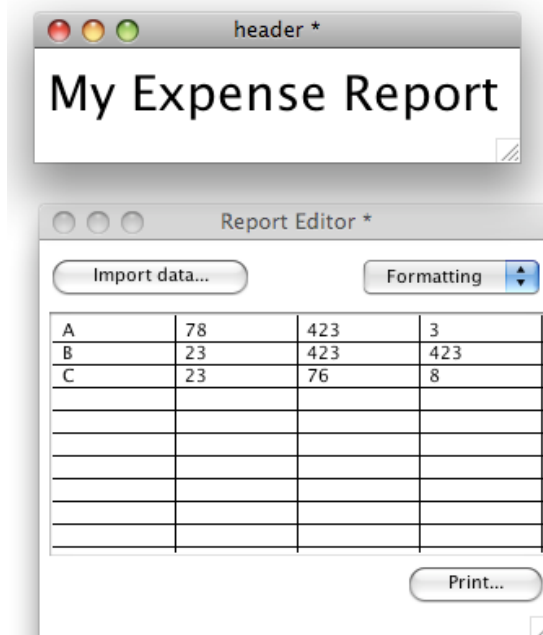
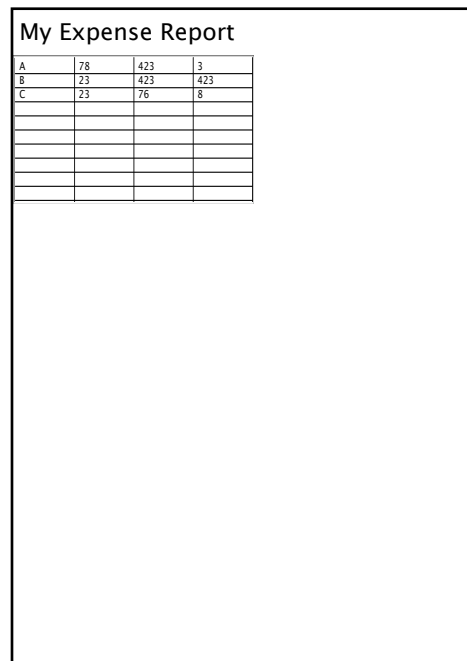

Figure 72 – Separate header and body stacks to print into a layout

To print these onto a single sheet:

```
answer printer -- show the system print settings dialog
open printing -- start a print job
-- work with the header stack
set the defaultStack to "header"
-- print the header field onto the top left of the paper
print this card from the topLeft of field "header" \
  to the bottomRight of field "header" into \
  the rect of field "header"
-- save the bottom of the header
put the bottom of field "header" into tHeaderBottom
set the defaultStack to "report editor"
-- print the table field below the header
print this card from the topleft of field "report table" \
  to the bottomRight of field "report table" into \
  0,tHeaderBottom,the right of field "report table", \
  the bottom of field "report table" + tHeaderBottom
-- send the job to the printer
close printing
```



A	78	423	3
B	23	423	423
C	23	76	8

Figure 73 – Result of layout printing command with multiple stacks

9.7.1 Printing a complex layout

To print a more complicated layout, create a stack and set its rectangle to the current `printRectangle`. Add rectangular areas for each component you will be printing.

Then set *Geometry* properties (see the section on the *Geometry Manager*, above for more information) on each of these rectangles so they resize correctly when the stack is scaled. Set up your print routine so that you open this stack invisibly then resize it to the `printRectangle`. This will trigger the geometry routines and scale the rectangular areas correctly. Then run your sequence of print commands to print into each rectangle.

In figure 77 below, we have set the size of the stack to the `printRectangle` then added 4 rectangle graphics. We have named each graphic and turned on the *Show Name* property for each so you can see the name.

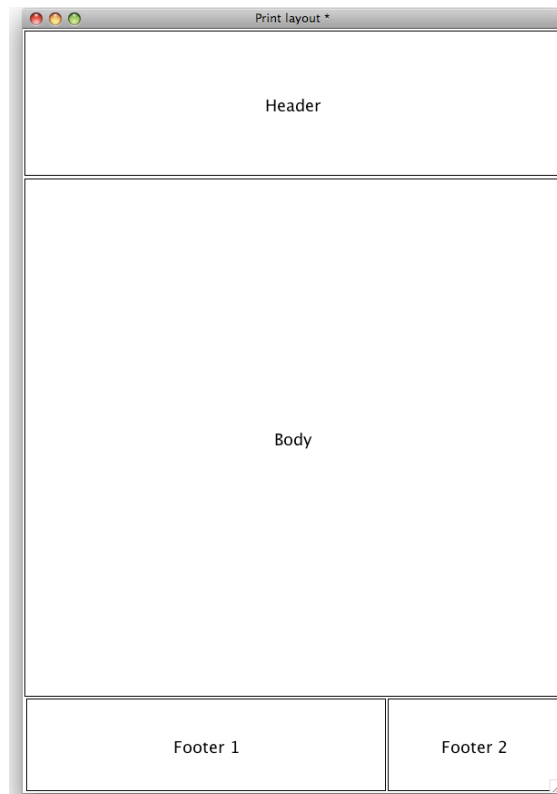

Figure 74 – Stack template for printing a layout

Next, we set *Geometry* properties for each of the rectangle graphics. The header graphic is set to scale relative to the right and bottom, with a minimum size limit of 100 pixels (see figure 75 below). The body graphic is set to link the top edge to the header graphic, the right and bottom to the stack (see figure x below). The footer 1 graphic is set to scale the right edge and position the bottom edge. And footer 2 is set to position both the right and bottom.

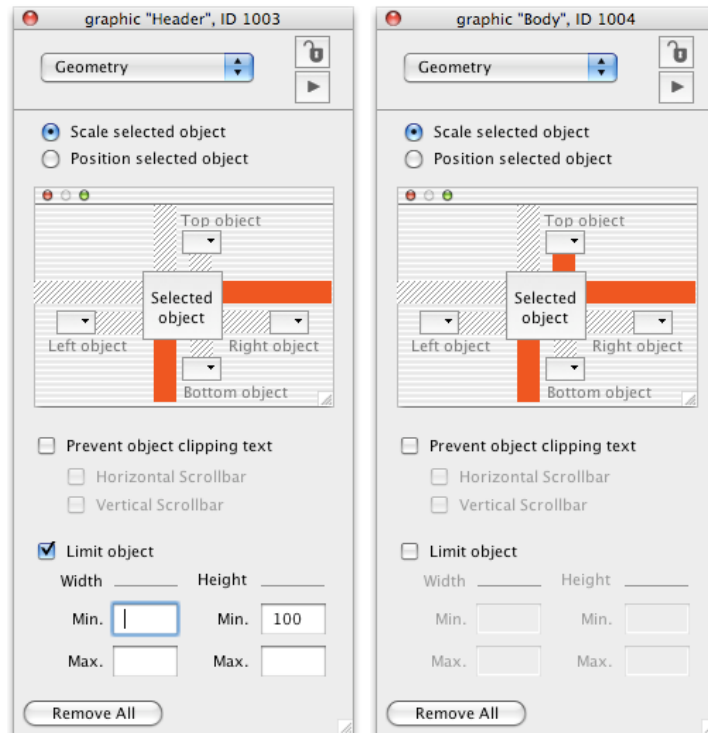

Figure 75 – Example geometry properties for print layout stack

To make the printing template stack take on the size of the paper, we can add the following handler to the stack script:

```
on preOpenStack
    set the width of this stack to (item 3 of the \
        printRectangle - item 1 of the printRectangle)
    set the height of this stack to (item 4 of the \
        printRectangle - item 2 of the printRectangle)
end preOpenStack
```

We now have a working print template stack. All that remains is to write the script that prints into the rectangles:

```
-- prepare to load this stack off screen
hide stack "print layout"
-- this will trigger the stack to resize, which run the
geometry routines, giving us the correct values for each
rectangle
go stack "print layout"
-- now we store these rectangle coordinates in variables
put the rect of graphic "header" into tHeaderRect
put the rect of graphic "body" into tBodyRect
put the rect of graphic "footer 1" into tFooter1Rect
put the rect of graphic "footer 2" into tFooter2Rect
```

```

-- we can close the layout stack as its no longer needed
close stack "print layout"
-- load the system printer dialog to allow the user to
choose number of copies, etc.
answer printer
-- start the print job
open printing
-- set the stack we are working on to a stack containing
the header
-- you could use any stack or region within a card here
set the defaultStack to stack "header graphics"
-- print from the rectangle of our header group into the
rectangle we stored earlier
-- we could use a graphic or any rectangular area instead
of a group
print this card from the topLeft of group "header" to the
bottomRight of group "header" into tHeaderRect
set the defaultStack to "body contents"
print this card from the topLeft of group "body" to the
bottomRight of group "body" into tBodyRect
set the defaultStack to "footer1"
print this card from the topLeft of group "footer1" to the
bottomRight of group "footer1" into tFooter1Rect
set the defaultStack to "footer2"
print this card from the topLeft of group "footer2" to the
bottomRight of group "footer2"
-- send the print job to the printer
close printing
-- check to see if the user cancelled or there was an error
if the result is "cancel" then
    -- insert any code you need here to handle cancellation
else if the result is not empty then
    -- bring up an error dialog
    answer "Printer Error"
else
    -- insert any code you need here to handle success
end if

```

For more information on how to print multiple pages of a complex layout, see the section on *Printing Multiple Pages*, below. For information on printing scrolling text fields into an area within a layout, see the section on *Working with Scrolling Fields when Layout Printing*, below.

9.8 Printing Multiple Pages

9.8.1 Multiple pages using card printing

To print multiple pages when printing cards, simply specify which cards you want to print as part of the print command.

```
print {range}
```

Examples:

```
-- prints the current card
print this card
-- prints all cards in the current stack
print all cards
-- prints the next 10 cards, starting with the current card
print 10 cards
-- prints card 3 to 7 of the current stack
print card 3 to 7 print marked cards
-- prints all cards where the mark property is true
print marked cards
```

9.8.2 Multiple pages when using layout printing

To print multiple pages when printing layouts, use the **open printing** command to open a print job. Then print the layout for the first page (see above). Then use the **print break** command to insert a page break into the print job. Then lay out the second page and so on. Finally, use the **close printing** command to send the print job to the printer.

9.8.3 Working with Scrolling Fields when Layout Printing

To print a single scrolling text field, use the `revPrintText` command (see above for more information). If you want to incorporate the contents of a scrolling field within a layout, use the **pageHeights** property to scroll the field each time you print a page, then `print break` to move to the next page.

The `pageHeights` returns a list of values to indicate how far a scrolling field needs to be scrolled to avoid clipping a line of text on each page of your print out. (You should use this feature in conjunction with the `formatForPrinting` property, above.)

```
-- store a list of pageHeights
put the pageHeights of field "body text" into tHeightsList
-- scroll the field to the start
set the scroll of field "body text" to 0
-- start the print job
open printing
repeat for each line l in tHeightsList
  -- clip the field to the bottom of the last visible line
  set the height of field "body text" to l
  -- print the field rectangle
  -- you may want to add an output "into" rectangle
  print this card from the topLeft of field "body text" \
    to the bottomRight of field "body text"
  -- print a new page
  print break
```

```
end repeat
-- send the job to the printer
close printing
```

Important: Set the Lock Location (`lockLoc`) property of the field to true before setting the height in the loop above to avoid the field “drifting” each time you alter the height.

Tip: Turn off the scroll bar properties (`hScrollbar` and `vScrollbar`) of the field before printing and set the border width to 0 if you want to avoid printing a border or scroll bar.

Tip: You can incorporate scrolling fields into a template print layout stack (see the section *Printing a Complex Layout* above) to make it easier to manage printing a complex layout. Create a field in your template print stack instead of a graphic, turn off the scroll bar, set the border width to 0, the lock location to true and then the geometry properties as per the section above. At the start of each print job, copy the text font and size by using the `textFont` and `textSize` properties, then the contents of the text field you want to print using the `htmlText` property.

9.8.4 Working with Print Ranges

Use the **`printRanges`** property to get a list of pages that the user has selected in the printer settings dialog. Use this property when printing to avoid printing pages the user has not selected. To use this property, open a system printer dialog, then store the **`printRanges`** in a variable. Then set the **`printRanges`** to "all", then send only the pages that were selected (stored in the variable) to the printer.

Note: If you ignore the **`printRanges`** property Revolution will handle this setting automatically. Simply send every page to the printer as normal and Revolution will ignore the pages the user has not selected in the print dialog. Handle this option manually only if you are printing an extremely complex layout and want to save processing time building the layout for every unselected page.

Use the **`printPageNumber`** to get the number of the page currently being printed during your printing loop.

9.9 Printing a Browser Object

To print the contents of a browser object, use the **revBrowserPrint** command. For more information, see the **revBrowserPrint** command in the Revolution Dictionary.

Chapter 10 Deploying Your Application

With Revolution, it is easy to deploy your application to anyone. Revolution supports many modern operating systems, and with its standalone building capability you can create a native application for each operating system you want to support. Users who do not have Revolution can run these applications like any other application they download and install. Standalone applications can have their own identity as true applications, include a desktop icon, document associations and more.

Alternatively, you can distribute your stacks using the freely available Revolution Player application. This is a convenient option that allows the end user to install the Player once then download and run your stacks. The Player is the only option for distributing stacks created with Revolution Media.

10.1 Building a Standalone Application

When you have finished your Revolution application and what to distribute it you can build it into a standalone application. These applications do not require users to have Revolution. All of Revolution's feature set is available for use in a standalone application, with the exception that you cannot set scripts on objects; or load stacks created in Revolution Media; the standalone builder is available in Revolution Studio and Enterprise editions only.

The builder itself will let you build standalone applications for any platform it supports, from any platform it supports (for example you can build a Windows standalone on a Mac Os X machine). However, you may wish to check that your application looks and behaves correctly on each platform you intend to support. Please note it is inherently harder to debug an application that has been built as a standalone, so you should test your application as thoroughly as possible before building it.

10.1.1 Standalone Applications Settings

The Standalone Applications Setting dialog allows you to create settings for your standalone application. This dialog can be found in the File menu. The settings you enter are applied to the current front most editable stack and are saved with the stack. This means you only need to enter the settings once for each application you create. The same settings will apply if you do another build in the future.

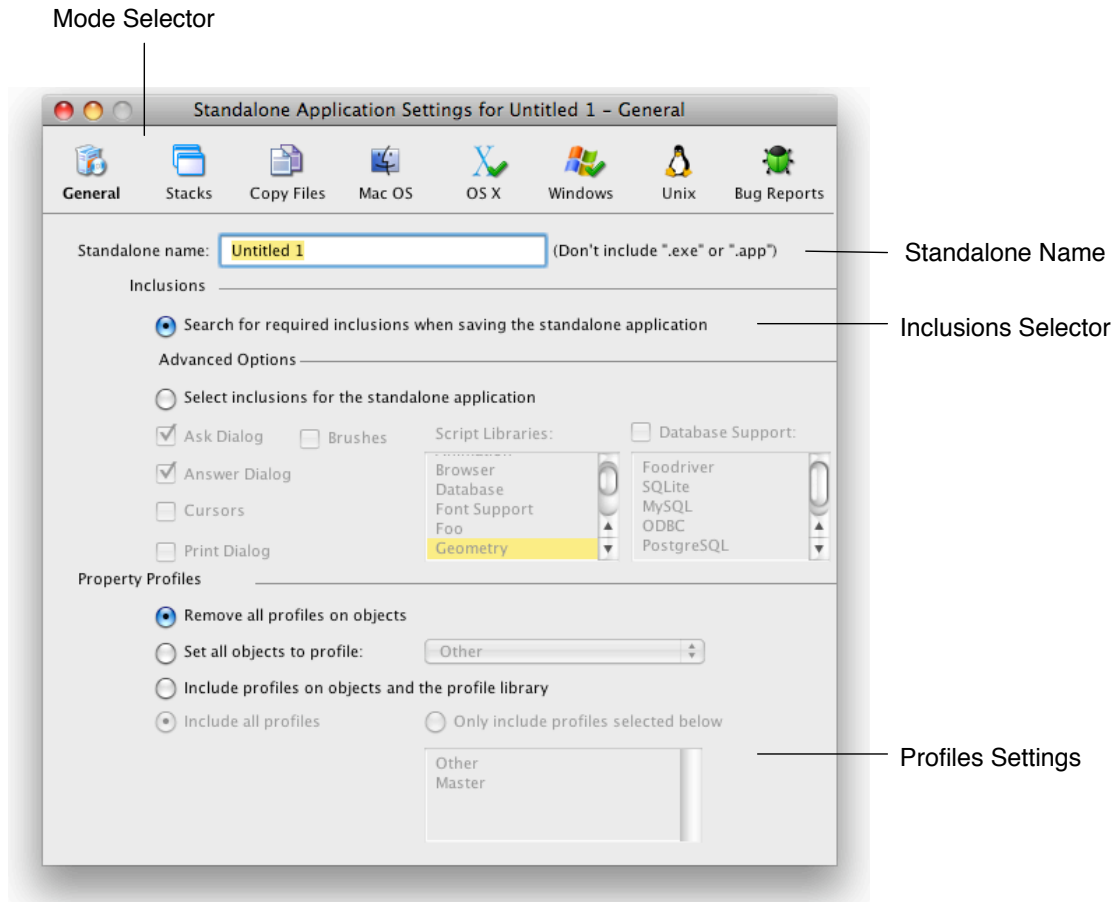

Figure 76 – Standalone Settings – General Tab

Mode Selector

Choose between the different standalone application settings screens.

Standalone Name

Set the name of your standalone application. This should be the name you want your finished application to have. Don't include a file extension (.exe on Windows or .app on Mac OS X) as the standalone builder can create standalones for multiple platforms and will add the appropriate extension automatically.

Inclusions Selector

Choose the components you want to include in a standalone. You may either choose to search for required inclusions automatically, or manually select the components you want to include.

Search for Inclusions

This is the default option. When selected, Revolution will search your application stack file (main stack and sub stacks) to attempt to determine what components your application uses. It will then include those items.

Select Inclusions for the Standalone Applications

Select this option if you want to specify the components to include manually. You may wish to use this option if your application dynamically loads components that cannot be

searched at this point automatically, or if you know exactly what components your application uses and wish to speed up the standalone building process by skipping the automatic search step.

It is important that you choose to include all the components that your application uses or it may fail. If you do not include your own custom error reporting or Revolution's standalone error reporting dialog (discussed below) such failure may be silent – i.e. an operation in your standalone will simply cease working without displaying anything to the user.

Ask Dialog	This option is required if any of your scripts use the "ask" or "ask password" commands. The standalone builder will copy the stack "ask dialog" from the IDE into your standalone as a sub stack. The standalone builder makes a copy of your stack before adding resources to it as part of the build process, so your original stack is unaltered.
Answer Dialog	This option is required if any of your scripts use the "answer" command. Note that this only applies to the dialog form of the command. The answer file / printer / color / effect / folder / page setup / printer and record forms of the command do <i>not</i> require this option. The standalone builder will copy the stack "answer dialog" into your standalone.
Cursors	This option is required if your application uses any of Revolution's cursors. It is not required if your application only uses OS cursors. It copies the stack "cursors" into your standalone.
Print Dialog	This option is required if your application uses Revolution's built-in print or page setup dialogs (e.g. for use on Linux without GTK installed). It is not required if you only display the system printer and page setup dialogs. It copies the stack "print dialog" and "page setup" into your standalone.
Brushes	This option is required if your application uses any of Revolution's brush cursors. It is not required if your application does not make use of the painting commands. It copies the stack "brushes" into your standalone.
Script Libraries	<p>This option allows you to copy script libraries into your standalone.</p> <p>The list of available libraries is automatically updated to include any plug-in libraries or externals you may have installed into the Revolution distribution. Thus the list you have may differ from what is documented here.</p>

When included in a standalone application, each script library is implemented as a hidden group and made available when the group receives its first `openBackground` message. During the first part of the application startup process before this message is sent, any commands that use a given library will not be available.

	This may affect attempts to use this a script library in <code>startup</code> , <code>preOpenStack</code> , <code>openStack</code> , or <code>preOpenCard</code> handlers in the main stack. Once the application has finished starting up, the library is available and the script library can be used in any handler.
Animation	This library is unsupported.
Browser	Embedded browser and any <code>revBrowser</code> command.
Database	Database access and any <code>revDatabase</code> command.
Font Support	<code>revFontLoad</code> and <code>revFontUnload</code> .
Geometry	Geometry properties or commands.
Internet	Internet access, including URL, ftp & POST
Printing	<code>revPrintField</code> , <code>revShowPrintDialog</code> and <code>revPrintText</code>
Revolution Zip	All <code>revZip</code> commands (but not required for <code>compress/decompress</code>)
Speech	<code>revSpeak</code> and <code>revSpeechVoices</code>
SSL & Encryption	Any SSL or encryption related commands (Enterprise only)
Table	Use of the table object
Video Grabber	Any video capture commands
XML	Any <code>revXML</code> commands
XMLRPC	Any <code>revXMLRPC</code> commands
Database Support	This option is required if you use SQL databases. Ensure you choose to include drivers for any database you need to access.
Profiles Settings	Choose between the Property Profile settings options. You only need to alter settings in this area if you have used Property Profiles (see the section on <i>Property Profiles</i> in Chapter 4, Builder a User Interface above)
Remove all profiles	Removes all profiles and builds the standalone using the currently active profile on each object. Select this option if you don't need to change profile in the standalone and want to save disk space by removing extraneous profile information.
Set all objects to profile	Set all objects to a specific profile then remove the profile data from objects.
Include profiles and the profile library	Include the profile library and allow switching between profiles in the standalone application. You can choose whether to include specific profiles or all profiles.

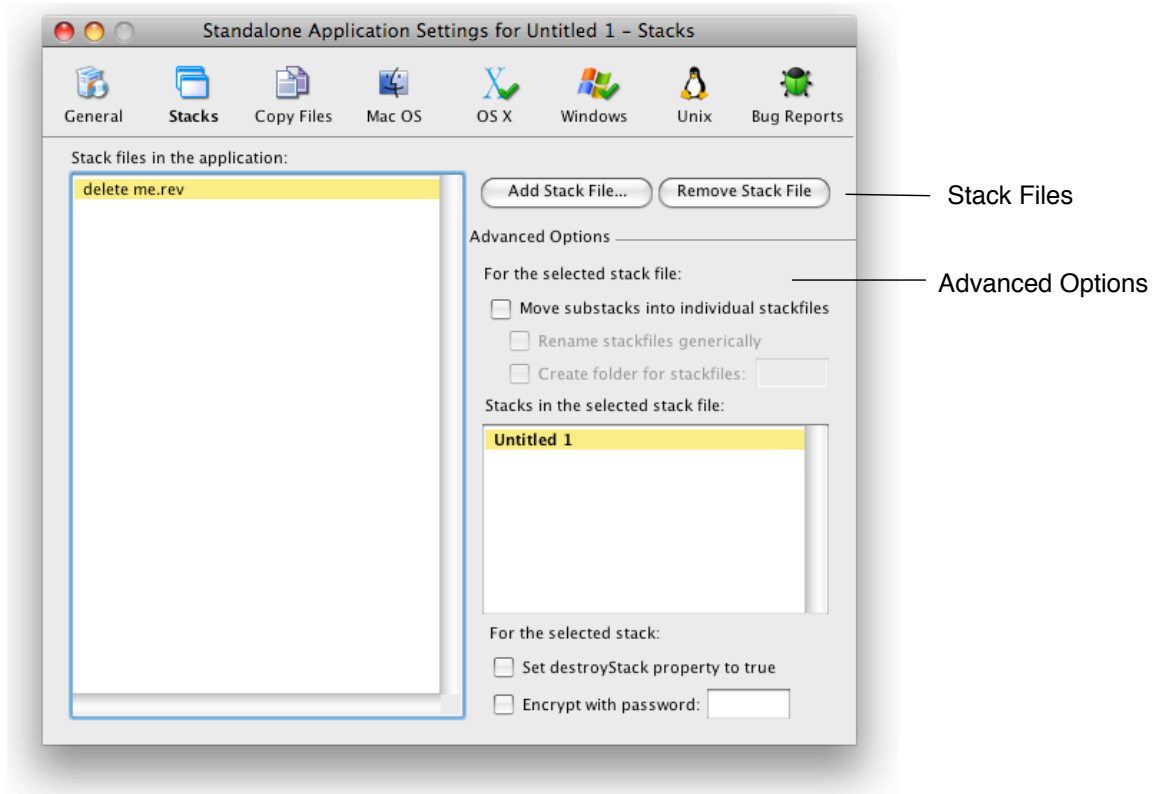

Figure 77 – Standalone Settings – Stacks Tab

Stack Files

Use this section to add additional stack files to your application. Any stacks you add to this section will be added to the `stackFiles` property of the main stack of your standalone. This means that any scripts within your standalone application will be able to locate and reference these stacks by name.

Advanced Options

Use this section to control exactly how multiple stack files are managed in your standalone.

Move substacks into individual files

If you select this option, each of the sub stacks in the stack files you select will be moved into their own individual file, located in the data folder or within the application bundle of your standalone.

Rename stackfiles generically

Renames each sub stack file using a number on disk (instead of using the name of the sub stack). Select this option if you do not want the names you have selected for stacks to be visible to the end user in the filing system.

Create folder for stackfiles

Creates a folder and places the stack files into that folder, instead of storing them at the same level as the standalone executable. All references in the `stackFiles` property will refer to this folder using a relative path so the stacks can still be located by the standalone application.

Individual stack options

Select a stack file on the left then an individual stack from within the file to set options on that stack.

Set destroyStack

Set this option if you want the selected stack file to be removed

to true

from memory when it is closed. This option is useful if you are loading large stacks into memory and want them to be removed when they are closed.

Encrypt with password

Secures the scripts within the selected stack file with a password. This provides a basic level of encryption that prevents someone from casually reading the scripts in the stack by opening the file in a binary file viewer.

Note: A stack file directly attached to a standalone application cannot have changes saved to it. This stack is bound directly to the executable file that runs. The OS locks an executable file while it is running. If you want to save changes in your standalone application, split your stack up until multiple files. A common technique is to create a "splash screen" stack that contains a welcome screen and then loads the stacks that make up the rest of your application. These stacks are referenced as `stackFiles` on this pane in the standalone settings screen. It is thus possible to automatically update these component stacks, or to save changes to them. You may also want to consider creating preference files in the appropriate location on your end user's system (see the `specialFolderPath` function and `query/setRegistry` functions for more information).

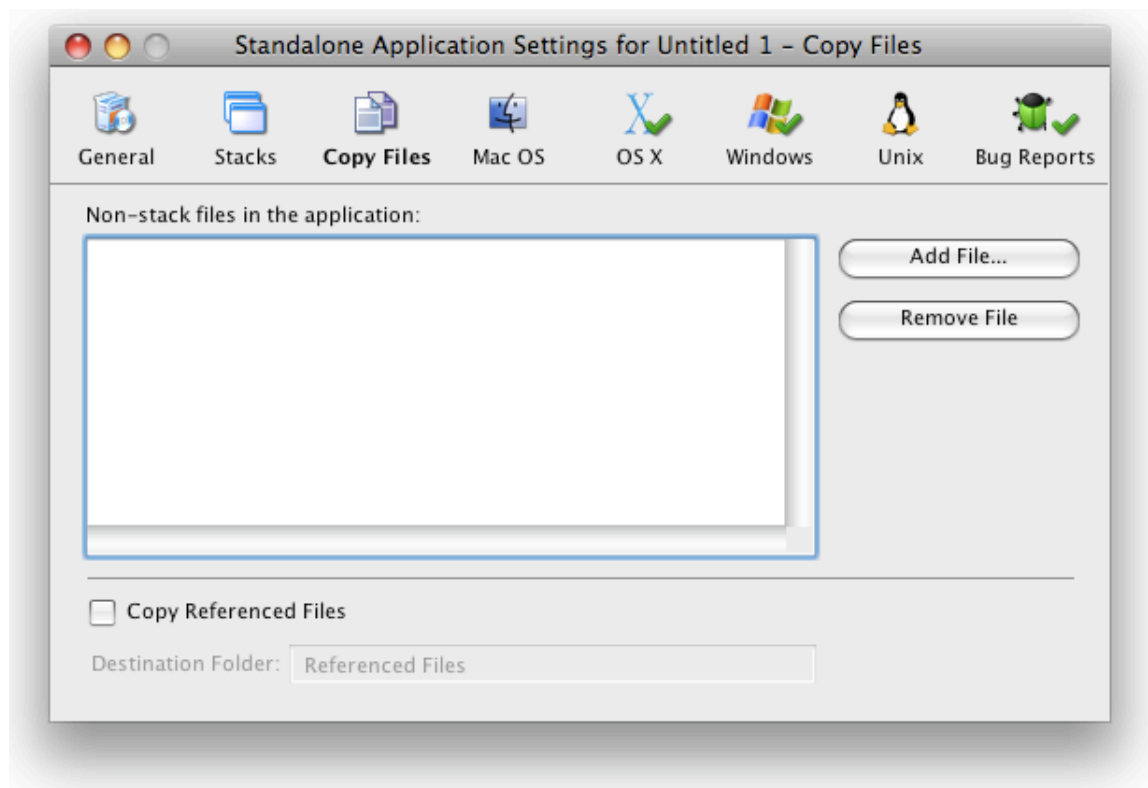
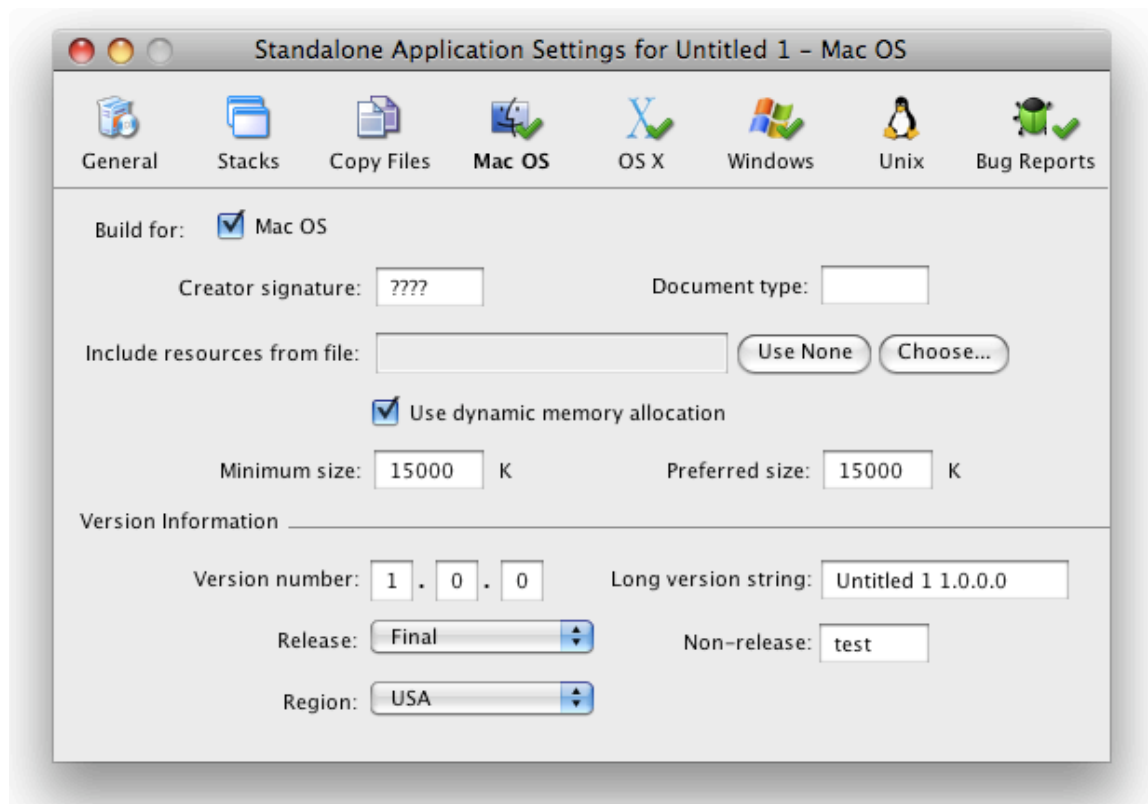

Figure 78 – Standalone Settings – Copy Files

Non-stack files in List other files to be included in the standalone. Use this feature to

the application	include help documents, read me files and other resources that you want to include with your standalone each time you build.
Copy Referenced Files	Loops over all image and player objects in stacks and copies any files referenced in the <code>fileName</code> property of these objects into the standalone. Then automatically sets the <code>fileName</code> property to reference these files in the standalone using referenced file paths.
Destination folder	Create a subfolder within your standalone to copy the image and movie files to.

Figure 79 – Standalone Settings – Mac OS Classic



Build for Mac OS	Builds a standalone for the Mac OS Classic platform. Note that this build option uses the Revolution 2.6.1 Classic engine. All of the settings on this pane relate only to the standalone built for Mac OS Classic. They do not affect the other platforms.
Creator signature	Set the creator type for your application
Document type	Set the document type for your application
Include resources from file	Copy resources from a specified resource file into the resource fork of your standalone
Use dynamic memory allocation	Use the dynamic memory allocator on Mac OS Classic
Minimum /	Set the minimum and preferred size for your application. Ensure

preferred size	this is enough to load your application. If you have turned off dynamic memory allocated, ensure this is enough to load all the resources in your application and use the entire feature set
Version number	Set the version number, displayed in the Get Info window
Long version string	Set the version information string, displayed in the Get Info window
Release	Specify the release type
Region	Specify the region
Non-release	Specify the non-release version number

Important: Because the build for Mac OS Classic option builds using the Revolution 2.6.1 engine, you must make sure that your stack does not use any newer features that would cause the scripts not to compile. The standalone builder automatically saves the stack in legacy 2.6.1 format but does not check your scripts. You should check your stack with a version of the 2.6.1 IDE and use this facility to build for Classic on stacks that you know are compatible.

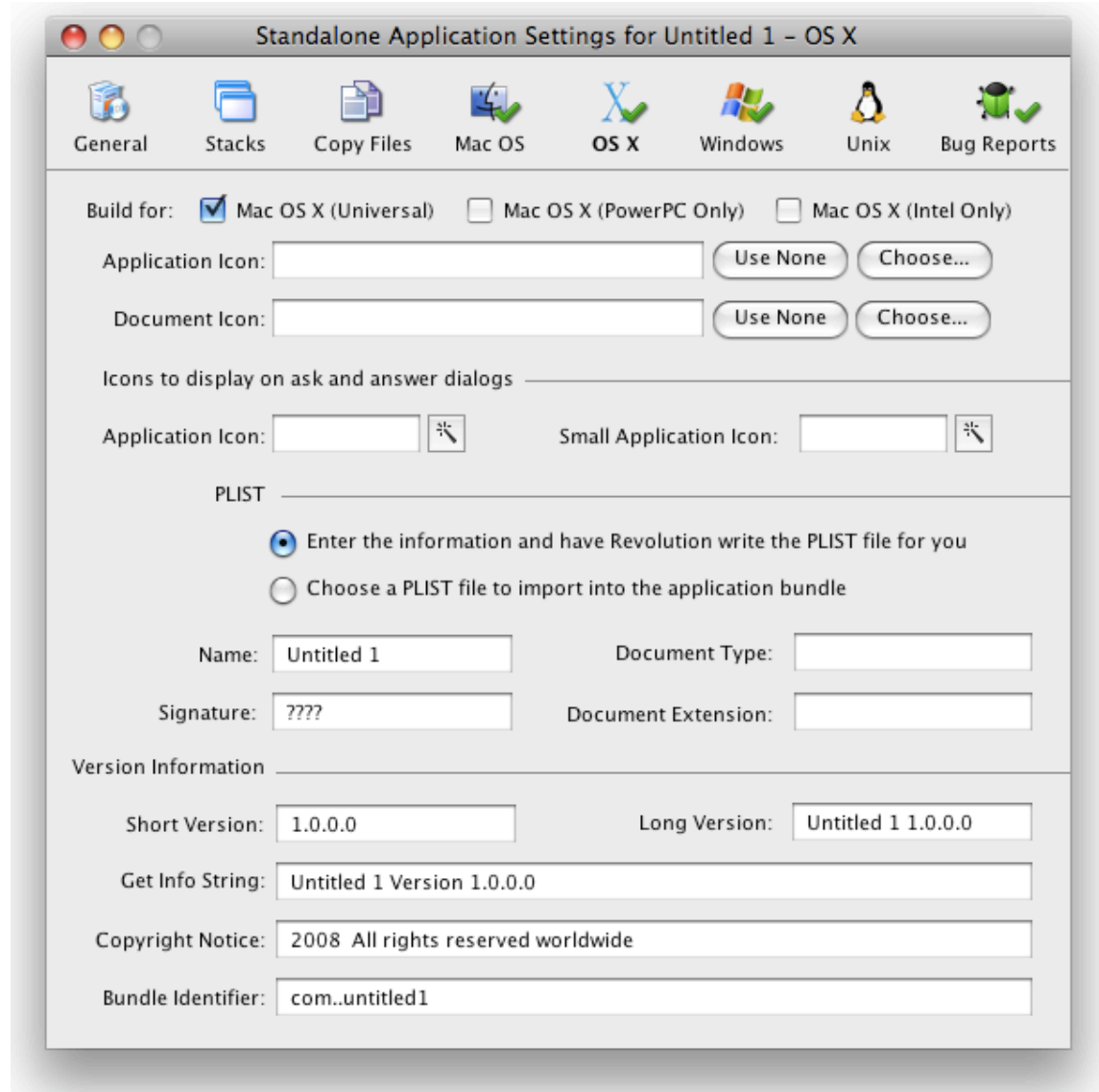

Figure 80 – Standalone Settings – Mac OS X

**Mac OS X
(Universal)**

**Mac OS X
(PowerPC Only)**

**Mac OS X (Intel
Only)**

Application Icon

Build a standalone for Mac OS X in universal binary format. This standalone will run natively on both Intel and PowerPC machines.

Build a standalone that will run natively on Mac OS X PowerPC machines. This standalone will still run on Intel machines, but will load under Rosetta (emulation) so will run much slower. Choose this option if you want to keep the file size of your standalone down (e.g. to upload smaller PowerPC and Intel distributions for your users to choose from and download).

Build a standalone that will run natively on Mac OS X Intel machines. This standalone will not run at all under PowerPC.

Choose an application icon to represent the application in the Finder. The icon should be in icns format.

Document Icon	Choose a document icon to represent your application's documents in the Finder. The icon should be in icns format.
Icons for ask / answer dialogs	Choose an icon to display whenever you use the ask or answer commands to display a dialog. On Mac OS X, the convention is that these dialogs should display your application icon. The icon should be stored in your stack as an image, or selected from Revolution's built-in icons. If you have used a built-in icon, be sure to select the relevant inclusion on the General tab (if you are selecting inclusions manually).
PLIST – enter information and have Revolution write the PLIST	Have Revolution fill out the PLIST for your application automatically. The PLIST is a settings file stored in XML format stored as part of every Mac OS X application. It contains information about the application, including its name, version number, copyright notice and document associations. Having Revolution create this file for you is the recommended option. For more information about PLISTs see http://developer.apple.com/documentation/Darwin/Reference/ManPages/man5/plist.5.html
Choose a file to import into the application bundle	Choose to import a PLIST file instead of having Revolution create one. Select this option if you have created your own highly customized PLIST that you want to use for your application in each build you create.
Short version / long version	The version information to be included with your standalone.
Get info string	The visible text displayed in your application's Get Info window by the Finder.
Copyright notice	The copyright notice for your application.
Bundle identifier	A unique identifier for your application used by Mac OS X to identify your application.

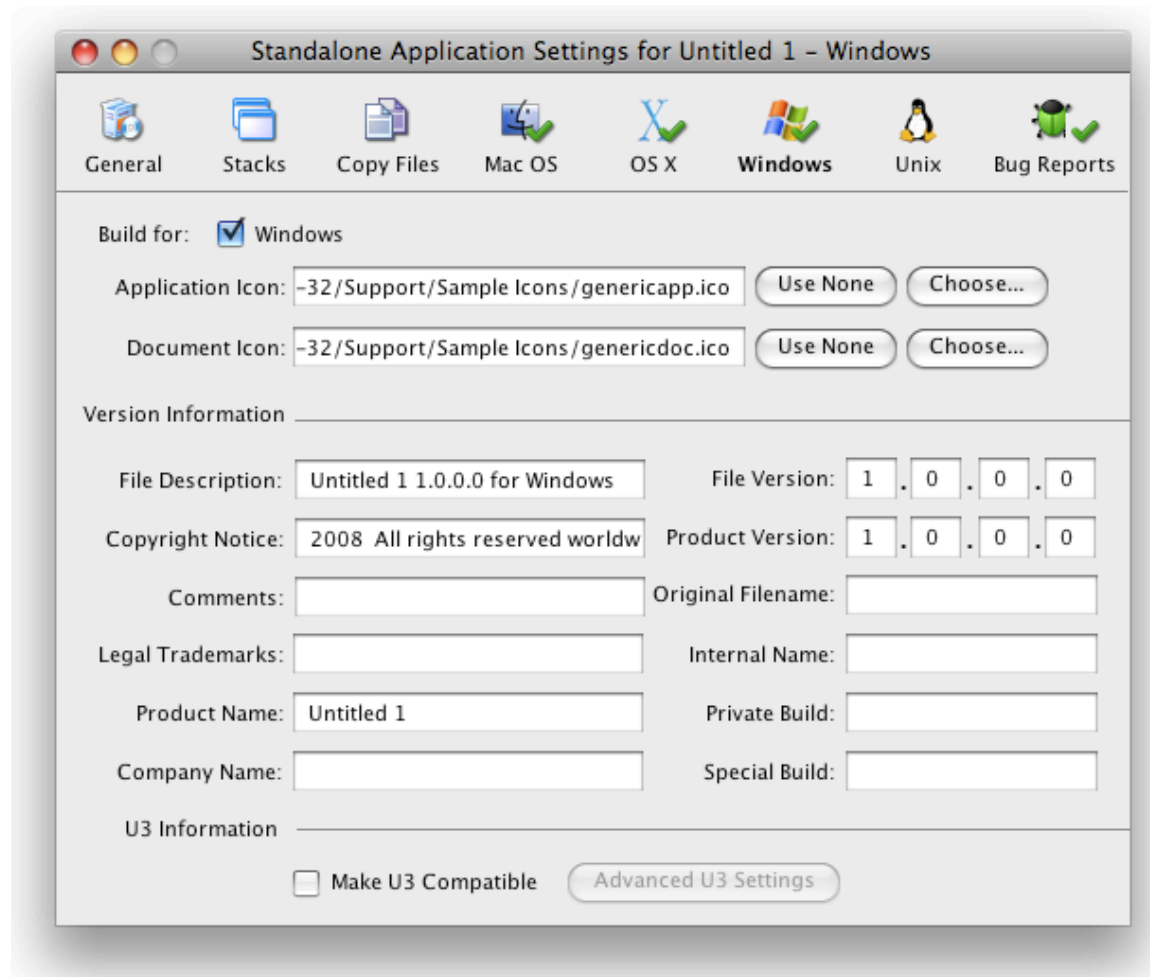

Figure 81 – Standalone Settings – Windows

**Build for
Windows**

Build a standalone for the Microsoft Windows OS.

Application icon

Choose an application icon to represent the application in Windows. The icon should be in .ico format.

Document icon

Choose a document icon to represent your application's documents in Windows. The icon should be in .ico format.

**Version
information**

The version information to be stored as part of your application and displayed in the Windows property inspector and dialogs.

Make U3

Build your application for the U3 smart platform. For more information on U3 see <http://www.u3.com>. For more documentation on building U3 applications using Revolution, see the Resources/Examples/U3 Documentation.pdf file included within your Revolution distribution folder.

Compatible

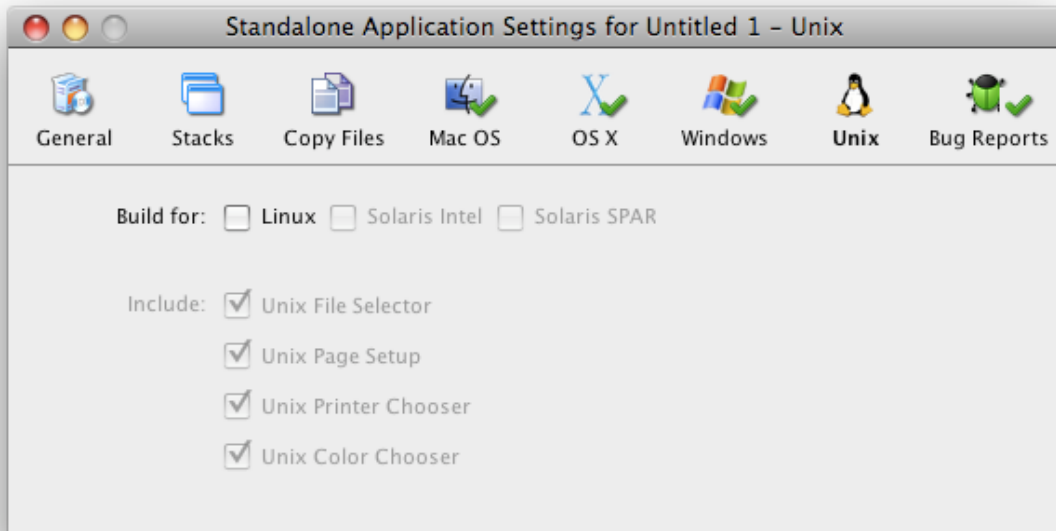

Figure 82 – Standalone Settings – Unix

Build for Linux
Build for Solaris
Include

Build a standalone for Linux
 Build a standalone for Solaris
 Select built-in Revolution dialogs to include. These dialogs are useful if your application may be run on a system that does not include these dialogs as part of the OS. You do not need to include these dialogs if you are running a recent version of GTK.

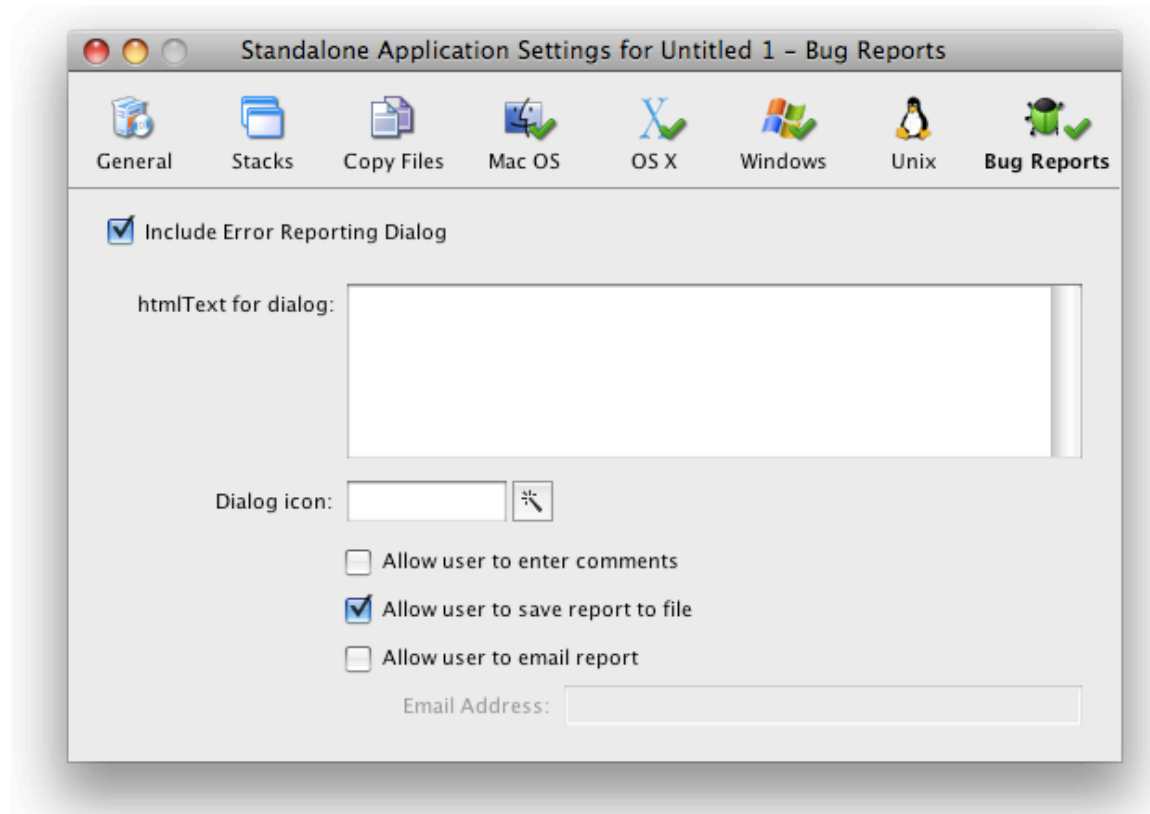

Figure 83 – Standalone Settings – Bug Reports

Include Error Reporting Dialog	Include an error reporting stack in your standalone. You should select this option if you are testing your application and want details of any errors in your standalone, or if you have not included your own error reporting routines in your stacks.
htmlText for dialog	The text to display to the user in the dialog that comes up when an error is encountered. This text should be in Revolution-compatible HTML format. Create and format the text in a Revolution field then copy the field's HTMLText property.
Dialog icon	The icon to display in the error dialog. This should be stored as an image in your stack.
Allow user to enter comments	Display a box for the user to give you more information. This information will be included in the report.
Allow user to save report to file	Allow the user to save the report to a file. Select this option if you want users to save an error report and send it to you.
Allow user to email report	Allow the user to email the report. Select this option if you want the user to be able to send you or your technical support department details of the error. This option loads up the system default email client and populates the email with the contents of the error report and the user's comments. The To: field is sent to the email address specified in the email address field.

10.2 Distributing Using the Player

Instead of building a standalone, you may choose to distribute your stacks using the freely available Revolution player. Direct users to download the latest version of the player from <http://downloads.runrev.com/>. Note that the Player is the only option available for distributing your stacks with Revolution Media. The Player always runs as a full screen application with a backdrop when running stacks created in Revolution Media.

The player has the advantage that once installed you can send only your stacks to the user. Stacks are smaller than standalone applications. The player has the disadvantage that you cannot create the same brand experience as you can with a fully fledged standalone application. It also requires the end user to be willing to install the player before they can access your stacks. Stacks created in Media will always display a backdrop.

Chapter 11 Error Handling & Debugging

In an ideal world everyone would write perfect code and there would never be any need to debug. However in reality, virtually every project is going to require some degree of debugging. The more complex the project the more like this is to be true. Fortunately Revolution includes a full plethora of debugging tools and techniques that make it quick and easy to track down errors. The live run-edit cycle allows you to see the effect of corrections as soon as you make them. And, unlike working in a lower-level language, when you make a mistake you will receive a human-friendly error message pointing you to where the error occurred, instead of the application unexpectedly quitting.

As well as the set of built-in error reporting and debugging tools, Revolution also allows you complete flexibility over error handling, allowing you to provide a customized experience to the end user of your application.

11.1 Common Techniques for Solving Problems

If you encounter a problem with your code, there are a number of methods available to help you track it down. In this section we detail some of the main techniques you may find useful.

11.1.1 The Revolution Error Dialog

Often the first thing that will alert you to a problem is an error dialog.

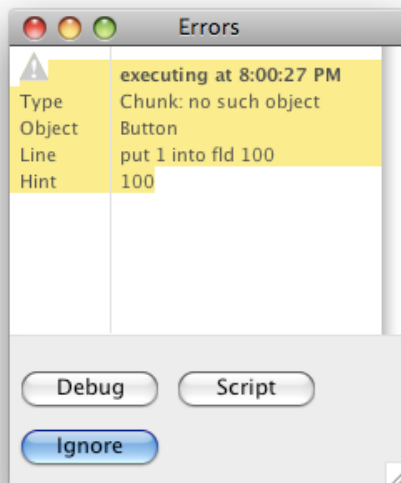

Figure 84 – An Error Dialog

There are two possible types of error dialog. The first is the *Execution Error* dialog. This dialog is displayed when your script is running and encounters an error.

In the example above, the script was attempting to access field 100. This field does not exist. When Revolution encounters a problem like this, execution will *halt* and the dialog above will be displayed.

If you know what the error is from looking at it, use the *Script* button to go directly to the script and edit it. The line that generated the error will be highlighted in the script window.

Alternatively, if you need more information the *Debug* button will load the script in the debugger at the line the error occurred (see below for more information on using the Debugger). You can then load the Variable Watcher (see below) to see the state of all the variables at the point where execution was halted.

Note: The Debug button will only appear if Script Debug Mode is checked in the Development menu.

Errors During Compiling

A *Script Error* dialog is displayed when your script cannot be compiled because of a syntax error. This dialog is typically displayed when you attempt to compile a change to a script by pressing the Apply button in the Script Editor. Pressing the Script button will select the line that caused the error. Correct the error then press the Apply button to compile the script again.

Caution: If a compile error is generated then the entire script to which it applies will not be compiled, not just the line or handler that contains the error. If other scripts are attempting to call commands or functions in this script they will not be able to run until you correct the problem and compile the script again.

Because Revolution compiles all the scripts within a stack when it loads them, a Script Error dialog can also be generated when you load a stack from disk for the first time – if you saved a stack that contained a script that could not compile.

Important: Do not confuse the *Execution Error* and *Script Error* dialogs. The *Execution Error* dialog occurs when a script is running and cannot continue due to an error. The error dialog will start with the words "executing at [time]". The *Script Error* dialog appears when you attempt to compile a script that contains a syntax error. The error dialog will start with the words "compiling at [time]". The *Script Error* dialog will never contain a *Debug* button because the script that generated the error is not running.

Tip: If you turn on the Variable Checking option in the Script Editor, Revolution will require that you declare all variables and enclose all literal strings in quotes. It will report a script compile error if you attempt to use an unquoted literal or do not declare a variable. This can be useful in catching mistakes before you run a script. Note that if you turn this option on and attempt to compile an existing script that has not been written in this way, it will typically generate a large number of errors that need to be corrected before you can compile it.

11.1.2 Suppressing Errors and Messages

If your stack gets into an unstable state where it is generating a large number of errors, you may want to temporarily turn off sending messages to the stack or displaying error messages. This can enable you to edit the stack to make the appropriate changes.

To suppress messages, press the Messages button on the toolbar or choose Suppress Messages from the Development menu. Normal system event messages will stop being sent to the stack (for example clicking a button will no longer trigger a mouseUp handler, changing card will no longer trigger an openCard handler). You can still send custom messages directly to objects within the stack.

To suppress errors, press the Errors button on the toolbar or choose Suppress Errors from the Development menu. This will prevent any errors from triggering an error display window.

Caution: Be sure to turn messages and errors back on when you have finished editing. Otherwise your stack will not work, or any error that comes up during stack operation will cause execution to halt but will not display an error message.

Tip: You can execute a single navigation command in the message box with a similar effect as Suppress Messages by including the statement `lock messages;` before it. for example, to go to the next card `lock messages; go next` or to exit Revolution (without displaying triggering any close messages or asking to save changes `lock messages; quit`

11.1.3 Outputting information as your script executes

If you want to know about the state of a particular variable or condition during execution, you can use the *Variable Watcher*, detailed below. However sometimes you may want to run a script without opening the debugger, outputting information along the way. You can use the **put** command to output information to the Message Box, a field or a text file, the **write** command to output to the Console, or the **answer** command to display a dialog.

Output to the Message Box

The Message Box is a convenient way to output information while a script is running. It allows you to display the information you want within the IDE without having to create a field or stack to display the information. Using a put command without specifying a destination outputs to the Message Box:

```
put tVar
```

In the example above, substitute tVar with the name of the variable in your script that you want to see the contents of. You can also output information only if a certain condition is met:

```
if tVar is true then put tData
```

Whenever you display something in the message box, a special global variable called **message** (often abbreviated to **msg**) is updated. This allows you to check the contents of the message box easily, as well as add or append information rather than replacing it.

```
-- puts tInformation and a return after the data
-- already in the message box
put tInformation & return after msg
```

For more information, see the section on the *Message Box*, above.

Output to Standard Out (stdOut or the Console on Mac OS X)

The stdOut is a useful place to log messages. Unlike the Message Box, it is easy to log a sequence of events which you can then scroll back to review later on. It also has the advantage of being external to Revolution so using it does not interfere with your application window layering or focus in any way. The stdOut is only available on Linux, Unix or Mac OS X systems. On Mac OS X, it can be accessed by opening the Console application, located in the Utilities folder within Applications.

The syntax to write something to stdOut or the Console is:

```
write tMessage & return to stdout
```

Tip: If you are writing a lot of data out to the console, it can be useful to append the time to each one to make it easier to debug. `write tMessage && the long time & return to stdout`. If you need more granularity than seconds, use the milliseconds instead of the long time.

Tip: If you are inserting debugging output statements into your code, consider making them conditional on a global variable. This allows you to turn on debugging by setting the variable without making changes to code. Even better it prevents forgotten debugging code in your application inadvertently filling the console with messages on an end user's system.

```
if gDebugging then write tMessage & return to stdout
```

Output to a field

You can create a stack that contains fields used for debugging:

```
put tVar & return after field "debugging info" of \
  stack "my debug stack"
```

Tip: You may want to create a set of tools that makes it easy to debug a specific application you are working on. Create this stack then save it into your plug-ins folder so it is available from the Development menu in the IDE.

Output to a dialog

To display a dialog with the contents of a statement, use the `answer` command. This method is suitable if you want to output something quickly, but is usually unsuitable for larger debugging tasks as it pauses execution to display a dialog each time

```
if tVar is true then answer tVar
```

Output to a text file

If you want to log information more permanently, you can use a text file. You may want to store the file path in a global variable so you can change it easily. See the section on using file URLs, below for more information.

```
put tVar & return after URL "file:debug.txt"
```

11.1.4 Interrupting Execution

If you need to interrupt a script while it is running, press control-period (or command-period on Mac OS). Note that interrupting a script will only work if the global **allowInterrupts** property is set to true.

Tip: On Mac OS X systems, if your application has got into an unstable state and you are unable to interrupt it with command-period you may be able to interrupt it and regain control by sending it a signal. Open the Terminal utility and then use *top -o cpu* or *ps ax* to retrieve the process ID for Revolution. Then run *kill -sighup [processID]* where [processID] is the ID of the Revolution process.

11.2 The Debugger

Typically when you want to track down a problem with your script, you will want to use the debugger. The debugger provides a simple interface that allows you to step through your script line by line as it executes. You can see the results of each statement as it happens. If you load the Variable Watcher from within the debugger, it will show you the contents of all of the variables used in a particular handler. These values will be updated as you step through. You can even edit these values while your script is running. This can be useful if you spot a problem in a given area or want to test a section of code with a different set of data as it runs.

To activate the debugger, first ensure that Script Debug Mode is turned on in the Development menu. Then open up the script you want to debug and click in the gray bar to the left of the line where you want to open the debugger. Alternatively you can write

the command **breakPoint** into the script. Using the **breakPoint** command allows you to break conditionally – if `tVar` is true then `breakPoint`.

Next run your script as normal. When Revolution reaches a breakpoint it will pause execution and load up the debugger.

Important: To see the contents of variables while your script is running, wait for the debugger to open then choose *Variable Watcher* from the *Debug* menu. For more information on using the *Variable Watcher*, see below.

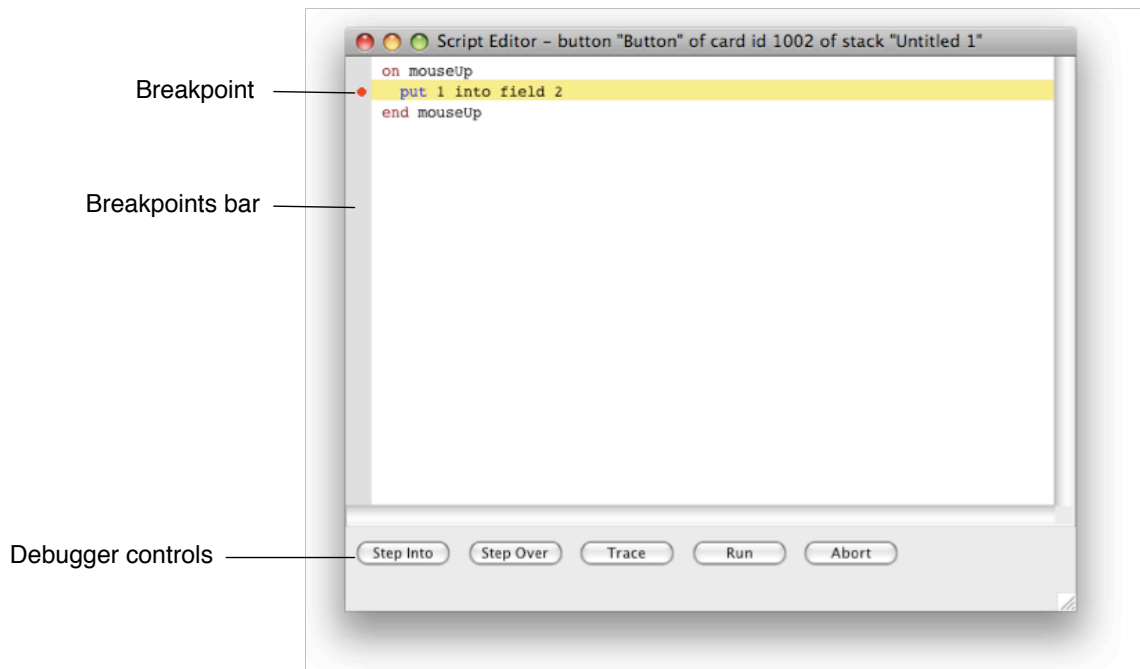

Figure 85 – The Debugger

For a table describing each of the buttons in the debugger together with their keyboard shortcuts, see the section on The Debug Menu in chapter 3.

Press the Step Into button to execute the current line and move to the next line. Step Over performs the same action, except that if the current line calls a function it will run that entire function without opening it in the debugger. Press Trace to slowly step through the script line by line.

Once you have found the cause of the problem, press the Run button to exit the debugger and run the script at full speed. Alternatively press the Abort button to halt execution on the current line and edit the script.

Tip: To improve the performance when debugging a complex script, set a breakpoint further down in the script during the debugging process and press the Run button instead of pressing Step Over. The debugger is temporarily deactivated until the new breakpoint is reached, which means the script runs at full speed. When using Step Over, the debugger is still active even though it does not display a routine as it runs, which is slower.

11.3 The Variable Watcher

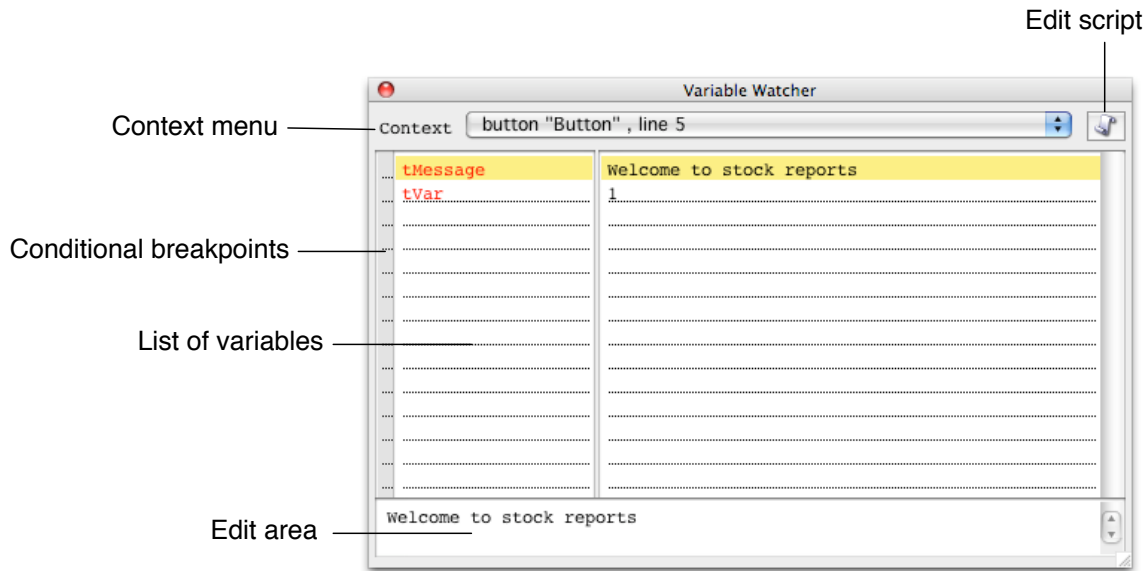

Context menu	Choose the execution context to display. This will show all the available contexts that are currently executing. For example, if you have a button that has called a function and you are currently paused within that function, the variables displayed will be for that function. But you can go back and look at the variables in the handler that called the function by choosing it from this menu.
Conditional breakpoints	Attach a conditional breakpoint to a variable. In the example above, if you want a breakpoint to be triggered when tVar contains 2, click on the breakpoint area to the left of tVar and type tVar = 2 into the dialog. Press the Run button in the debugger. Execution will halt if tVar becomes equal to 2.
List of variables	This lists all the variables in the current execution context. The contents of each variable is listed in the area on the right. If the contents is truncated, click on a variable to have the full contents displayed in the edit area at the bottom. The display area is updated each time you step to the next line while debugging.
Edit area	Display and the contents of the currently selected variable. To change the content, simply enter a new value.
Edit script	Go to the script editor or debugger window for the current

execution context.

11.4 Custom Error handling

If you are creating an application that is going to be distributed, you may want to include a method for catching and handling errors. Revolution provides two such methods. The first is the **try/catch** control structure. This control structure can be inserted around any routine that you know may encounter problems when in use. For example, you may wish to include this around a routine that reads in a file from disk to handle the case where a corrupted file has been selected. The second method is to write a custom **errorDialog** routine. Unlike a **try/catch** control structure, an **errorDialog** handler is global to your application (or card or stack within an application) and does not provide a mechanism to allow a script that encounters an error to continue. Use this method to display a custom error dialog when an error occurs that you are unable to predict and report using try/catch.

Using try/catch

Enclose code that may be error prone within a **try** control structure. The following example shows a routine that opens and reads from a file enclosed in a try statement. If an execution error occurs in any of the statements after the start of the try control structure, the catch clause will be triggered with the details of the error. In the example below we declare a variable `someError` to contain details of the error.

```
try
  open file tFile
  read from file tFile until eof
  close file
catch someError
  answer "An error occurred reading a file" && someError
end try
```

Tip: The data returned to the error routine is returned in the internal format that Revolution uses to display execution errors. To look up the human friendly string associated with a particular error, look at the first item returned against the list of execution errors stored in the Revolution IDE.

```
put line (item 1 of someError) of the cErrorsList of \
  card 1 of stack "revErrorDisplay"
```

This will only work in the IDE.

If you want to include statements that will be run regardless of whether there has been an error or not, include the statements as part of a **finally** clause.

To create readable error messages for cases where you anticipate there may be an error, use the **throw** keyword. For example, if we want to display an error message when the result for opening a file returns something:

```
open file tFile
if the result is not empty then throw the result
```

In the example above, if the file cannot be opened and the result is set, the value of the result will be passed to the catch statement in the `someError` variable.

Writing a custom `errorDialog` routine

When an execution error occurs, an **errorDialog** message is sent. The IDE uses this message to display the execution error dialog. However you can write and include your own custom **errorDialog** routine. This is useful if you are planning to distribute your application. For example, you could create a stack that transmits the error information directly to your technical support department or displays a custom message on screen. A basic **errorDialog** routine is shown below:

```
on errorDialog pError
  answer "There was an error" && pError
end errorDialog
```

This routine will also be activated if you use the `throw` keyword to throw an error (outside of a **try/catch** control structure).

11.5 The Message Watcher

The Message Watcher lets you see what messages are sent during a particular operation. it can be useful if you want to create a log of the sequences of messages generated during a particular operation. It also logs how long each message takes to run. This makes it useful when you are looking for bottlenecks in your code. The Message Watcher is located in the Development menu.

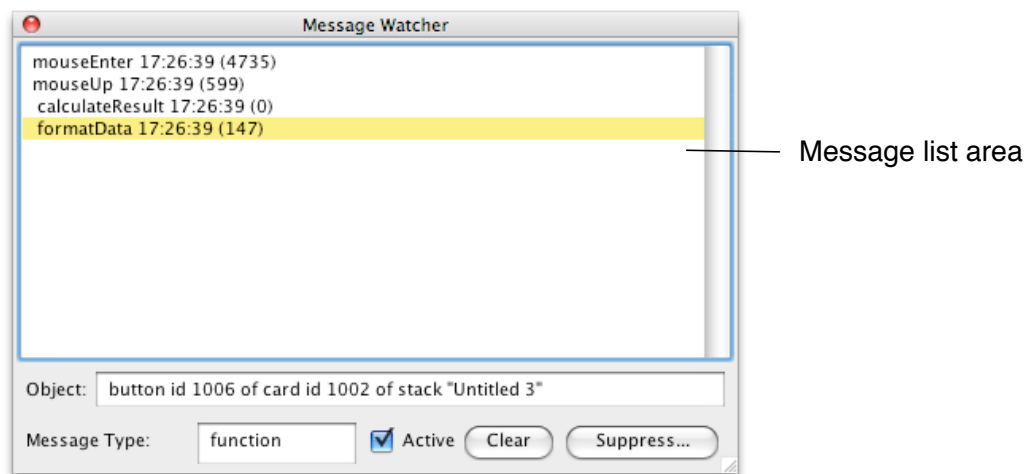

Figure 86 – The Message Watcher Window

Message list area	Lists messages as they happen. The format is <i>the name</i> of the message, <i>the time</i> the message was sent and the number of <i>milliseconds</i> since the last message. Click to select a message, double click to open it in the Script Editor.
Object field	In the example above we can see that the user was inactive for 4.7 seconds before moving the mouse over an object that triggered a <i>mouseEnter</i> message. 599 milliseconds later they clicked the mouse triggering a <i>mouseUp</i> message. The <i>mouseUp</i> handler called <i>calculateResult</i> 0 milliseconds later, then <i>formatData</i> was called 147 milliseconds later. Because there were no user-generated messages in the sequence, we know that the <i>calculateResult</i> handler took 147 milliseconds to run.
Message type	Shows the object that the message was sent to. Click on a line in the Message List to update this field.
Active	Shows the type for the selected message – <i>command</i> , <i>function</i> , <i>getProp</i> or <i>setProp</i>
Clear	Check this box to activate the Message Watcher. Deactivate the Message Watcher when you have captured information about the sequence of events you are interested in and want to stop the logging of additional messages.
Suppress	Clears the message list field. Allows you to set what messages you want displayed and which ones you want to suppress. Use this option to narrow down the messages that are logged so you can see information about the sequence you are interested in. See below for more information.

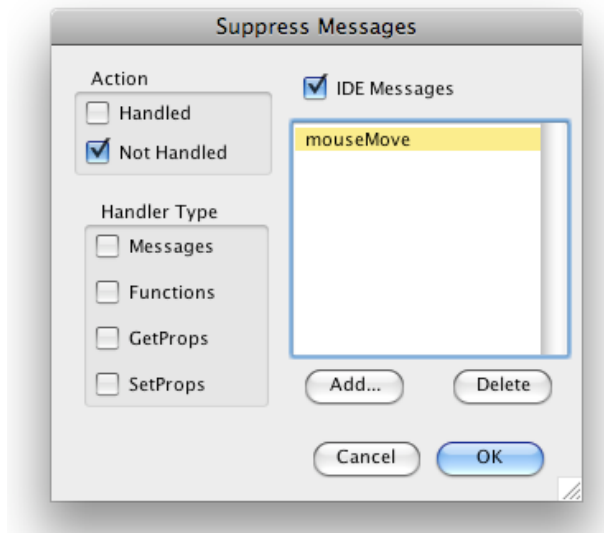

Figure 87 – Suppress Messages Option Screen

Action – Handled	Don't log any message that causes a handler to run when it is sent.
Action – Not Handled	Don't log any message that does not cause a handler to run when it is sent. This is the default option and prevents the log from filling up with messages that do not cause any scripts to run.
IDE Messages	Do not log Revolution IDE messages. The Revolution IDE generates lots of messages as it is written in Revolution. This is the default option but you may wish to display these messages if you are customizing the Revolution IDE.
Handler Type	Do not log the selected type of handler. For example, to prevent displaying all function calls, check the function box.
Message list	A list of messages not to log. By default <i>mouseMove</i> is listed as otherwise <i>mouseMove</i> messages may flood the display whenever you move the mouse.
Add	Add a message name to prevent it from being logged.
Delete	Delete a message name to cause it to be logged in the future.

11.6 Tracking Down Problems in Standalone Applications

We recommend that you debug your application as fully as possible in the IDE, so that you can use the Debugger and other tools. However occasionally you may need to track down a problem that only occurs in a standalone application. If this happens, use the techniques described above for writing information out to the stdOut or a text file. You can also include an error display dialog using the *Bug Reports* tab within the Standalone Settings screen. Be sure to check either the *Allow user to save report to file* or *Allow user to email report* buttons so that you can view the error generated. For more information, see the chapter on *Distributing your Application*.

Chapter 12 Transferring Information with Files, the Internet and Sockets

Reading and writing data to files or transferring data over the Internet are important functions in most applications. Revolution provides a rich feature set for performing these operations.

Accessing data from a file typically takes just a single line of code. Revolution's file path syntax uses the same format on each platform so you typically don't have to rewrite your file handling routines to deploy cross platform. A set of functions provides for copying, deleting or renaming files, as well as accessing appropriate system and user folders.

Revolution includes functions for downloading and uploading data to the Internet. Simple downloads and uploads can be performed with just a single line of code. Support for the http, ftp and post protocols is included. Syntax is included that allows downloading in both the foreground and background. Additional library commands allow you to construct multipart form data, send ftp commands and more.

The Enterprise edition includes built-in support for https, SSL & encryption.

If the built-in protocol support doesn't do what you need, Revolution also allows you to implement your own Internet protocols using its straightforward socket support. A very basic client server application can be written in a few lines of code.

12.1 File Name Specifications and File Paths

A file path is a way of describing the location of a file or folder so that it can be found by a handler. File paths are used throughout Revolution: when you read to and write from text files, when you reference an external QuickTime file to display in a player, and in many other situations. If your application refers to external files in any way, an understanding of file path is essential.

This topic discusses the syntax for creating and reading a file reference, and how to relate file paths to the location of your application so that they'll be accessible when your application is installed on another system with a different folder structure.

12.1.1 What is a File Path?

A file path is a description of the exact location of a file or folder. The file path is created by starting at the top of the computer's file system, naming the disk or volume that the file is on, then naming every folder that encloses the file, in descending order, until the file is reached.

Locating a file

For example, suppose you want to describe the location of a file called "My File", which is located inside a folder called "My Folder". That folder is in turn located inside a folder called "Top Folder", which is on a drive called "Hard Disk". You need all this information to completely describe where the file is:

Hard Disk
 Top Folder
 My Folder
 My File

If someone tells you which disk the file is on, then which folder to open, and so on, you can find the file by opening each successive icon on your computer's desktop. By starting with the disk, then opening each enclosing folder in succession until you arrive at the file, you can find exactly the file that's being described.

The structure of a file path

A file path specifies each level of the hierarchy that encloses the file. Revolution presents the information in a file path that might look like this:

`/Hard Disk/Top Folder/My Folder/My File`

You can see that to write a file path, you start by naming the disk the file is on, then add each enclosing folder in order until you arrive at the file.

Tip: To see the path to a file, enter the following in the message box:

```
answer file "Choose a file: "; put it
```

This displays the file path for the file you choose.

Important: Each platform has its own way for programmers to specify file paths. The file path shown above is in the usual style for file paths on Unix systems. For cross-platform compatibility, Revolution uses this same forward slash / character in its file path regardless of the current platform. This way, you can generally specify file and work with paths in your scripts without having to convert them when you switch platforms.

File paths on Windows systems

On Windows systems, disks are named with a drive letter followed by a colon character (:). A typical Revolution file path on a Windows system looks like this:

```
C:/folder/file.txt
```

File paths on OS X systems

On OS X systems, the startup disk, rather than the desktop, is used as the top level of the folder structure. This means that the startup disk's name does not appear in file paths. Instead, the first part of the file path is the top-level folder that the file is in.

If the disk "Hard Disk" is the startup disk, a typical path on OS X systems might look like this:

```
/Top Folder/My Folder/My File
```

Notice that the disk name isn't part of this path.

Note: If you need to find out the startup disk's name, check the first disk name returned by the **volumes** function.

For files on a disk that isn't the startup disk, the file path starts with "/Volumes" instead of "/". A typical file path to a file that's on a non-startup disk on an OS X system looks like this:

```
/Volumes/Swap Disk/Folder/file.txt
```

Folder paths

You construct the path of a folder the same way as the path to a file. A folder path always ends with a slash character (/). This final slash indicates that the path is to a folder rather than a file.

For example, this pathname describes a folder called "Project" inside a folder called "Forbin" on a disk named "Doomsday":

```
/Doomsday/Forbin/Project/
```

If "Project" is a file, its pathname looks like this, without the final slash:

```
/Doomsday/Forbin/Project
```

File paths for OS X bundles

A bundle is a special type of folder, used on OS X, that is presented to the user as a single file but that is maintained internally by the operating system as a folder. Many OS X applications – including Revolution and the applications it creates – are stored and distributed as bundles that contain several files. When the user double-clicks the bundle the application starts up instead of a folder window opening to show the bundle's contents.

You can take advantage of the bundle concept to include any needed support files with your application. If you place the files in the application's bundle, users ordinarily never see them, and the entire application--support files and all--behaves as a single icon.

Tip: To see the contents of a bundle, right-click (or control click) the bundle and choose "Show Package Contents" from the contextual menu.

Most of the time, the distinction between bundles and files doesn't matter. However we recommend that you treat them as files when working from the perspective of a user but otherwise refer to them as folders when coding. This will help to keep your code readable. Thus if you are selecting a bundle in a file dialog use the answer file form. When moving or renaming a bundle, refer to them as a folder.

Moving, renaming, or deleting a bundle

When using the **rename** command, to rename a bundle, use the **rename folder** form of the command:

```
rename folder "/Volumes/Disk/Applications/MyApp/" \  
to "/Volumes/Disk/Applications/OtherApp/"
```

Similarly, when dealing with a bundle, use the **delete folder** command instead of **delete file**, and the **revCopyFolder** command instead of **revCopyFile**.

Referring to files inside a bundle

When referring to a file that's inside a bundle, you can treat the bundle just as if it were a folder. For example, if you have placed a file called "My Support.txt" inside your application's bundle, the absolute path to the file might look like this:

`/Volumes/Disk/Applications/MyApp/My Support.txt`

The / character in a file or folder name

The slash (/) is not a legal character in Unix or Windows file or folder names, but it is legal for Mac OS file or folder names to contain a slash. Since a slash in a file or folder name would cause ambiguity – is the slash part of a name, or does it separate one level of the hierarchy from the next? – Revolution substitutes a colon (:) for any slashes in folder or file names on Mac OS systems.

For example, if a file on a Mac OS system is named "Notes from 12/21/93", you refer to it in a script as "Notes from 12:21:93". Since the colon is not a legal character in Mac OS folder or file names, this removes the ambiguity.

12.1.2 Absolute and Relative File Paths

When describing how to get to a file, you have two options. You can start from the top level, the name of the disk, and name each of the enclosing folders until you get to the file. This is called an absolute path, because it's independent of where you start from. Or you can start from the current folder and describe how to get to the file from there. This is called a relative path, because it depends on where you start.

All the file paths shown so far in this topic are absolute paths.

Absolute file paths

Absolute file paths do not depend on which folder your stack file is in or on where the current folder is. An absolute path to a particular folder or file is always written the same way.

For example, suppose your application is in a folder called "Application Folder", and you want to specify a file called "Westwind" which is in a folder called "Stories" inside "Application Folder".

```
Hard Disk
  Top Folder
    My Folder
      My File
    Application Folder
      My Application
        Stories
          Westwind
```

The absolute file path of your application looks like this:

`/Hard Disk/Application Folder/My Application`

and the absolute path of the "Westwind" file looks like this:
`/Hard Disk/Application Folder/Stories/Westwind`

Note: On Mac OS, OS X, and Unix systems, absolute file paths always start with a slash character. On Windows systems, absolute file paths always start with a drive letter followed by a colon (:).

Relative file paths

Now suppose you want to tell someone how to get to the "Westwind" file, starting from the folder containing the application.

Since the application is in "Application Folder", we don't need to include the steps to get to "Application Folder". Instead, we can describe the location of the "Westwind" file with this relative pathname:

`Stories/Westwind`

This relative pathname starts at "Application Folder"--the folder that holds the application--and describes how to get to the "Westwind" file from there: you open the folder "Stories", then find "Westwind" inside it.

A relative file path starts at a particular folder, rather than at the top of the file system like an absolute file path. The relative file path builds a file path from the starting folder to the file or folder whose location is being specified.

Finding the current folder

By default, the current folder is set to the folder containing the application (either the Revolution development environment or your application, depending on whether your application is a standalone). So in the example above, the current folder is "Application Folder", because that's where the running application is located.

Note: To change the current folder, set the **defaultFolder** property.

Going up to the parent folder

The relative path `".."` indicates the current folder's parent folder. If the current folder is "Stories", the relative path

`..`

means the same thing as the absolute path

`/Hard Disk/Application Folder/`

Going up multiple levels

To go up more than one level, use more than one `"../"`. To go up two levels, use `"../.."`; to go up three levels, use `"../../.."`, and so forth.

For example, suppose the current folder is "Stories", and its absolute path looks like this:
`/Hard Disk/Application Folder/Stories/`

To get to "My Application" in "Application Folder", you go up one level to "Application Folder", then down one level to "My Application". The relative path looks like this:
`../My Application`

To get to "Top Folder" on "Hard Disk", you go up two levels--to "Application Folder", then to "Hard Disk"--and then down one level to "Top Folder". The relative path looks like this:
`../../Top Folder/`

Starting at the home directory

On OS X and Unix systems, the "~" character designates a user's home directory.

A path that starts with "~/ " is a relative path starting with the current user's home directory. A path that starts with "~", followed by the user ID of a user on that system, is a relative path starting with that user's home directory.

12.1.3 When to use relative and absolute file paths

Absolute file paths and relative file paths are interchangeable. Which one to use depends on a couple of factors.

Absolute file paths are easy to understand and they don't change depending on the current folder. This can be an advantage if you are changing the defaultFolder regularly.

However absolute file paths always include the full name of the hard disk and folders leading up to the current working folder. Therefore, if you plan to distribute your application you will want to work with relative paths, so that media shipped in subfolders with your application is still easy to locate.

Tip: By default, when linking to an image or resource using the Inspector, Revolution inserts an absolute file path. If you plan to distribute your application, locate your media in a subfolder next to the stack you are working on and convert these file paths to relative file paths by deleting the directories up to the one you are working in. This will mean you don't need to make any changes when it comes time to distribute your application.

It's OK to use absolute paths to specify files or folders that the user selects after installation. For example, if you ask the user to select a file (using the **answer file** command) and read data from the file, there's no need to convert the absolute path that the **answer file** command provides to a relative path. Because you're using the path right after you get it from the **answer** command, you know that the disk name and folder structure aren't going to change between getting the path and using it.

12.2 Special Folders

Modern operating systems each have a set of special-purpose folders designated for a variety of purposes. If you are writing an application it is recommended that you make use of these folders where appropriate so that you provide the best possible user experience. For example, the contents of the desktop reside in a special folder; there is a folder set aside for fonts; there is a folder for application preferences; and so on.

These special folders don't always have the same name and location, so you can't rely on a stored file path to locate them. For example, if your application is installed onto an OS localized into a different language, the names of the file path will be different, on some Windows special folders are named or placed differently depending on what version of Windows is running, etc.

To find out the name and location of a special folder, regardless of any of these factors, you use the **specialFolderPath** function. The function supports a number of forms for each operating system, describing the special folders for each one. Some of the forms are the same cross-platform. The following example will get the location of the Desktop folder on Windows, Mac OS X or Linux:

```
put specialFolderPath("Desktop") into myPath
```

To get the path to the Start menu's folder on a Windows system:

```
put specialFolderPath("Start") into myPath
```

For a complete list of possible folders see the, **specialFolderPath** in the *Revolution Dictionary*.

12.3 File Types, Application Signatures & File Ownership

When you double-click a document file, it automatically opens in the application it's associated with. Each operating system has a different method for associating files with an application. In order to create files that belong to your standalone application, you need to set up the association appropriately for each platform you distribute on.

This topic describes how to correctly associate your application with the files it creates.

12.3.1 Windows File Extensions and Ownership

When a file is saved on a Windows system, a three-character extension is usually added to the file's name. The extension specifies the format of the file.

To determine which application to launch when the user double-clicks a file, Windows checks the Windows registry to find out what application has registered itself as owning the file's extension. Each application can add keys to the registry to identify certain file extensions as belonging to it.

Applications that don't own files

If your application does not create files that you want the application to own, you don't need to make any modifications to the registry or specify any extensions.

Applications that own their own files

If your application creates files with its own custom extension, when you install the application, you should make changes to the Windows registry to identify the extension as belonging to your application.

Popular Windows installer programs will make these registry changes automatically for you. You can also perform these registry changes using the **setRegistry** function.

Installing custom icons

Each Windows file can display its own icon. You can have separate icons for your application and for files it owns. Icon files must be stored in .ico format.

Custom application icons

If you want to include a custom icon for your application, use the "Application Icon" option on the Windows screen of the Standalone Application Settings window to specify the icon file. When you build the application, the icon will be included in the application. For more information, see the chapter on *Deploying Your Application*.

Custom file icons

To include a custom icon for your documents, use the "Document Icon" option on the Windows screen of the Standalone Application Settings window to specify the icon file. When you build the application, the icon will be included in the application.

Important: For the correct icon to appear on files your application creates, the file's extension must be registered in the Windows registry.

File extensions

You can add an extension to the name of any Windows file. The extension may contain letters A-Z, digits 0-9, ' (single quote), !, @, #, \$, %, ^, &, (,), -, _, {, }, `, or ~.

The Windows registry associates applications with the extension for the files they own.

12.3.2 OS X File Types and Creators

On OS X each file has a file extension which determines which application owns it. However OS X systems can also use the unique four-character creator signature and a four-character file type used on Mac OS Classic (see below for more information).

OS X applications store file association information in a property list file, or plist. Each application's plist is stored as part of its application bundle.

Applications that don't own files

To assign your unique creator signature when building an application, enter the signature on the OS X screen of the Standalone Application Settings window. Revolution automatically includes the creator signature in the application's plist.

Applications that own their own files

If your application creates files with your application's creator signature, you should include in your application's plist an entry for each file type you use. Once you have built your standalone application, follow these steps to open the plist file:

1. Right click on your application bundle, navigate to the contents folder and open the "Info.plist" file. If you have installed Apple's developer tools, you have an application called "Property List Editor", which you can use to make changes to the plist file. Otherwise, you can edit the file in a text editor.
2. Locate the information for the document type. In Property List Editor, expand the "Root" node, then expand the "CFBundleDocumentTypes" node, then expand the "0" node. In a text editor, locate "CFBundleDocumentTypes". Below it, note the tags "<array>" and "<dict>". The information for the first document type is between "<dict>" and "</dict>".
3. Enter the file description, which is a short phrase describing what kind of file this is. In Property List Editor, change the value of "CFBundleTypeName" to the description you want to use. In a text editor, locate "CFBundleTypeName" in the document information. Below it is the file description, enclosed between "<string>" and "</string>":
`<string>Revolution Stack</string>`
Change the description to the one you want to use.

Important: Do not change the tags (enclosed in "<" and ">"). Only change what's between them.

4. Enter the file extension. In Property List Editor, expand "CFBundleTypeExtensions" and enter the file extension in the "0" node. In a text editor, locate "CFBundleTypeExtensions" in the document information. Below it is the extension, enclosed in "<array>" and "<string>" tags. Change the extension to the one you want to use.
5. Enter the four-character file type. In Property List Editor, expand "CFBundleTypeOSTypes" and enter the file type in the "0" node. In a text editor, locate "CFBundleTypeOSTypes" in the document information. Below it is the file type, enclosed in "<array>" and "<string>" tags. Change the file type to the one you want to use.

If the format for this type of file is standard (such as plain text), use a standard type (such as "TEXT"). If the format belongs to your application, use a custom file type of your choice.

Important: Apple reserves all file types with no uppercase letters. If you use a custom file type for your application, make sure it contains at least one uppercase letter.

If you want to assign more file types to your application, copy the portion of the plist file inside the "CFBundleTypes" array between "<dict>" and "</dict>", including these tags. The "CFBundleTypes" node should now contain two "<dict>" nodes and all their contents. Repeat the steps above for each different file type your application can create.

Creating Files

When your application creates files, set the **fileType** property to the desired creator signature and file type for the new file. (For stack files created with the **save** command, use the **stackFileType** property instead.) When creating files, the application uses the current value of the **fileType** or **stackFileType** property to determine what creator and file type the new file should have.

It's important to understand that a file's creator signature determines which application is launched automatically when you double-click the file, but doesn't prevent other applications from being able to open that file. For example, if your application creates files of type "TEXT", any text editor can open the files. If your application creates stack files, and uses the file type "RSTK", then Revolution will be able to open the stack files, as well as your application.

File extensions

You can add an extension to the name of any OS X file. When the user double-clicks a file with no creator signature, the operating system uses the extension to determine which application to use to open the file.

An application bundle's name should end with the extension ".app".

Note: Apple's recommendations for determining file type and creator on OS X systems are currently in flux. The recommended method for the present is to set a file type and creator signature, and also attach an extension to the end of each file's name when it is created. Valid extensions on OS X systems are up to twelve characters in length, and may include the letters a-z, the digits 0-9, \$, %, _, or ~. For up-to-date information on Apple's recommendations for OS X, see Apple's developer documentation at <http://www.apple.com/developer/>.

12.3.3 Mac OS Classic File Types and Creators

When a file is saved on a Mac OS system, a four-character creator signature is saved with it. The creator signature specifies which application owns the file. Every Mac OS and OS X application should have a unique creator signature. (Apple maintains a registry of creator signatures on its web site at <http://developer.apple.com/dev/cftype/>.)

Mac OS files have a separate file type, also four characters long, which specifies the format of the file. The file type is also used to determine which applications (other than the owner) can work with the file. The file type of all applications is "APPL".

Applications that don't own files

To assign your unique creator signature when building an application, enter the signature on the Mac OS screen of the Standalone Application Settings window. Revolution automatically includes the resources needed for Mac OS to recognize the creator signature.

Applications that own their own files

If your application creates files with your application's creator signature, you should include in your application a set of resources for each file type you use. Once you have saved your standalone application, open the application file in ResEdit and follow these steps:

1. Open the BNDL resource window, then open the BNDL 128 resource. The BNDL 128 resource contains a single entry ("APPL").
2. Choose "Create New File Type" from the Resources menu. A new entry appears below the "APPL" entry.
3. In the Type field, enter the four-character file type. If the format for this type of file is standard (such as plain text), use a standard type (such as "TEXT"). If the format belongs to your application, use a custom file type of your choice.

Repeat steps 2-3 for each different file type your application can create.

When your application creates files, set the **fileType** property to the desired creator signature and file type for the new file. For stack files created with the save command, use the **stackFileType** property instead. When creating files, the application uses the current value of the **fileType** or **stackFileType** property to determine what creator and file type the new file should have.

Installing custom icons

Each Mac OS file may display any of six different icons, depending on context and on the number of colors the screen can display: large (32x32 pixel) icons and small (16x16 pixel) icons, each in black-and-white, 16 colors, and 256 colors.

Mac OS provides default icons that are used for applications and documents that don't have their own. If you want your application or the documents it owns to display a custom icon, you must create the icons and then attach them to the application.

Custom application icons

If you want to include a custom icon for your application, use ResEdit or a similar tool to create a set of icon resources. There are six standard icon resource types: ICN# (black-and-white), icl4 (four-bit color), icl8 (8-bit color), ics# (black-and-white small), ics4 (4-bit small), and ics8 (8-bit small). Each of these application icons should have the resource ID 128.

Save the icons in a single file, and use the "Include resources from file" option on the Mac OS screen of the Standalone Application Settings window to specify the file. When you build the application, the icons will be included in the application's file.

12.3.4 Unix File Extensions

Unix systems do not have an overall required method for specifying a file's type, but most files on a Unix system are created with extensions in the file name, similar to the extensions used on Windows systems. These extensions may be of any length and may include any characters (other than /).

12.4 Working with URLs

A URL is a container for a file (or other resource), which may either be on the same system the application is running on, or on another system that's accessible via the Internet.

This topic discusses the various URL schemes that Revolution implements, how to create and manipulate files using URLs, and how to transfer data between your system and an FTP or HTTP server.

To fully understand this topic, you should know how to create objects and write short scripts, and understand how to use variables to hold data. You should also have a basic understanding of how the Internet works.

12.4.1 An Overview of URLs

In the Revolution language, a URL is a container for a file or other document, such as the output of a CGI on a web server. The data in a URL may be on the same system the application is running on, or may be on another system.

URLs in Revolution are written like the URLs you see in a browser. You use the **URL** keyword to designate a URL, enclosing the URL's name in double quotes:

```
put field "Info" into URL "file:myfile.txt"
get URL "http://www.example.org/stuff/nonsense.html"
put URL "ftp://ftp.example.net/myfile" into field "Data"
```

12.4.2 URL Schemes

A URL scheme is a type of URL. Revolution supports five URL schemes with the **URL** keyword: **http**, **ftp**, **file**, **binfile**, and (for backwards compatibility on Mac OS Classic and OS X) **resfile**.

The **http** and **ftp** schemes designate documents or directories that are located on another system that's accessible via the Internet. The **file**, **binfile**, and **resfile** schemes designate local files.

12.4.3 The http scheme

An **http** URL designates a document from a web server:

```
put URL "http://www.example.org/home.htm" into field "Page"
```

When you use an **http** URL in an expression, Revolution downloads the URL from the server and substitutes the downloaded data for the URL.

When you put something into an **http** URL, Revolution uploads the data to the web server:

```
put field "Info" into URL "http://www.example.net/info.htm"
```

Note: Because most web servers do not allow HTTP uploads, putting something into an **http** URL usually will not be successful. Check with the server's administrator to find out whether you can use the HTTP protocol to upload files.

For more details about **http** URLs, see the entry for the **http** keyword in the Revolution Dictionary.

12.4.4 The ftp scheme

An **ftp** URL designates a file or directory on an FTP server:

```
get URL "ftp://user:passwd@ftp.example.net/picture.jpg"
```

When you use an **ftp** URL in an expression, Revolution downloads the URL from the server and substitutes the downloaded data for the URL.

When you put something into an **ftp** URL, Revolution uploads the data to the FTP server:

```
put image 10 into \  
    URL "ftp://user:passwd@ftp.example.net/picture.jpg"
```

FTP servers require a user name and password, which you can specify in the URL. If you don't specify a user name and password, Revolution adds the "anonymous" user name and a dummy password automatically, in accordance with the convention for public FTP servers.

Note: Uploading to an FTP server usually requires a registered user name and password.

For more details about `ftp` URLs, see the entry for the `ftp` keyword in the Revolution Dictionary.

Directories on an FTP server

A URL that ends with a slash (/) designates a directory (rather than a file). An `ftp` URL to a directory evaluates to a listing of the directory's contents.

12.4.5 The file scheme

A **file** URL designates a file on your system:

```
put field "Stuff" into URL "file:/Disk/Folder/testfile"
```

When you use a `file` URL in an expression, Revolution gets the contents of the file you designate and substitutes it for the URL. The following example puts the contents of a file into a variable:

```
put URL "file:myfile.txt" into myVariable
```

When you put data into a `file` URL, Revolution puts the data into the file:

```
put myVariable into URL "file:/Volumes/Backup/data"
```

Note: As with local variables, if the file doesn't exist, putting data into it creates the file.

To create a URL from a file path that Revolution provides, use the `&` operator:

```
answer file "Please choose a file to get:"  
get URL ("file:" & it)
```

File path syntax and the file scheme:

The `file` URL scheme uses the same file path syntax used elsewhere in Revolution statements. You can use both absolute paths and relative paths in a `file` URL.

Conversion of end-of-line markers

Different operating systems use different characters to mark the end of a line. Mac OS X uses a return character (ASCII 13), Unix systems use a linefeed character (ASCII 10), and Windows systems use a return followed by a linefeed. To avoid problems when transporting a stack between platforms, Revolution always uses linefeeds internally when you use a `file` URL as a container. Revolution translates as needed between the your system's end-of-line marker and Revolution's linefeed character. To avoid this translation, use the `binfile` scheme (see below).

12.4.6 The binfile scheme

A **binfile** URL designates a file on your system that contains binary data:

```
put URL "binfile:beachball.gif" into image "Beachball"
```

When you use a **binfile** URL in an expression, Revolution gets the contents of the file you designate and substitutes it for the URL. The following example puts the contents of a file into a variable:

```
put URL "binfile:picture.png" into pictVar
```

When you put data into a **binfile** URL, Revolution puts the data into the file:

```
put pictVar into URL "binfile:/Volumes/Backup/pict.png"  
put image 1 into "binfile:/image.png"
```

As with local variables, if the file doesn't exist, putting data into it creates the file.

Note: The **binfile** scheme works like the **file** scheme, except that Revolution does not attempt to convert end-of-line markers. This is because return and linefeed characters can be present in a binary file but not be intended to mark the end of the line. Changing these characters can corrupt a binary file, so the **binfile** scheme leaves them alone.

12.4.7 The resfile scheme

On Mac OS Classic (and sometimes on OS X systems), files can consist of either a data fork or a resource fork or both.

Important: While Revolution supports reading and writing resource fork files on Mac OS X and Mac OS Classic, this feature is only intended to help you access and work with legacy files. We do not generally recommend the use of resource forks when designing any new application.

The resource fork contains defined resources such as icons, menu definitions, dialog boxes, fonts, and so forth. A **resfile** URL designates the resource fork of a Mac OS or OS X file:

```
put myBinaryData into URL "resfile:/Disk/Resources"
```

When you use a **resfile** URL in an expression, Revolution gets the resource fork of the file you designate and substitutes it for the URL.

When you put data into a **resfile** URL, Revolution puts the data into the file's resource fork.

Note: A **resfile** URL specifies the entire resource fork, not just one resource. To work with individual resources, use the **getResource**, **setResource**, **deleteResource** and **copyResource** functions.

The most common use for this URL scheme is to copy an entire resource fork from one file to another. To modify the data from a **resfile** URL, you need to understand the details of Apple's resource fork format.

Creating a resource fork

Unlike the **file** and **binfile** URL schemes, the **resfile** keyword cannot be used to create a file. If the file doesn't yet exist, you cannot use the **resfile** keyword to create it. To create a new resource file, first use a **file** URL to create the file with an empty data fork, then write the needed data to its resource fork:

```
put empty into URL "file:myFile" -- creates an empty file
put myStoredResources into URL "resfile:myFile"
```

12.4.8 Manipulating URL contents

You use a URL like any other container. You can get the content of a URL or use its content in any expression. You can also put any data into a URL.

http, **ftp**, **binfile**, and **resfile** URLs can hold binary data.
http, **ftp**, and **file** URLs can hold text.

The URL keyword

To specify a URL container, you use the **URL** keyword before the URL, which can use any of the five schemes described above:

```
if URL "http://www.example.net/index.html" is not empty...
get URL "binfile:/Applications/Hover.app/data"
put 1+1 into URL "file:output.txt"
```

The URL keyword tells Revolution that you are using the URL as a container.

Note: Some properties (such as the **filename** of a player or image) let you specify a URL as the property's value. Be careful not to include the **URL** keyword when specifying such properties, because using the URL keyword indicates that you're treating the URL as a container. If you use the URL keyword when specifying such a property, the property is set to the contents of the URL, not the URL itself, and this is usually not what's wanted.

Using the content of a URL

As with other containers, you use the content of a URL by using a reference to the URL in an expression. Revolution substitutes the URL's content for the reference.

If the URL scheme refers to a local file (**file**, **binfile**, or **resfile** URLs), Revolution reads the content of the file and substitutes it for the URL reference in the expression:

```
answer URL "file:../My File" -- displays the file's content
put URL "binfile:flowers.jpg" into myVariable
put URL "resfile:Icons" into URL "resfile:New Icons"
```

If the URL scheme refers to a document on another system (**http** or **ftp** URLs), Revolution downloads the URL automatically, substituting the downloaded data for the URL reference:

```
answer URL "http://www.example.net/files/greeting.txt"
```

Note: If the server sends back an error message--for example, if the file you specify in an **http** URL doesn't exist--then the error message replaces the URL reference in the expression.

Important: When you use an **ftp** or **http** URL in an expression, the handler pauses until Revolution is finished downloading the URL. If you do not want to block Revolution when accessing these resources, use the **load URL** form of the command (see below).

Putting data into a URL

As with other containers, you can put data into a URL. The result of doing so depends on whether the URL scheme specifies a file on your system (**file**, **binfile**, or **resfile**) or on another system (**http** or **ftp**).

If the URL scheme refers to a local file (**file**, **binfile**, or **resfile** URLs), Revolution puts the data into the specified file:

```
put field "My Text" into URL "file:storedtext.txt"
put image 1 into URL "binfile:picture.png"
```

If the URL scheme refers to a document on the Internet (**http** or **ftp** URLs), Revolution uploads the data to the URL:

```
put myVar into URL "ftp://me:pass@ftp.example.net/file.dat"
```

Note: Because most web servers do not allow HTTP uploads, this usually will not be successful with the **http** scheme.

Chunk expressions and URLs

Like other containers, URLs can be used with chunk expressions to specify a portion of what's in a URL--a line, an item, a word, or a character. In this way, any chunk of a URL is like a container itself. For more information about Chunk Expressions, see the chapter on *Processing Text and Data*.

You can use any chunk of a URL in an expression, in the same way you use a whole URL:

```
get line 2 of URL "http://www.example.net/index.html"
put word 8 of URL "file:/Disk/Folder/myfile" into field 4
if char 1 of URL "ftp://ftp.example.org/test.jpg" is "0"...
```

You can also specify ranges, and even one chunk inside another:

```
put char 1 to 30 of URL "binfile:/marks.dat" into myVar
answer line 1 to 3 of URL "http://www.example.com/file"
```

Putting data into a chunk

If the URL is local (that is, if it is a **file**, **binfile**, or **resfile** URL), you can put a value into a chunk of the URL:

```
put it into char 7 of URL "binfile:/picture.gif"
put return after word 25 of URL "file:../datafile"
put field 3 into line 20 of URL "file:myfile.txt"
```

You can also put a value into a chunk of an **ftp** or **http** URL. Because it's impossible to upload part of a file, Revolution downloads the file, makes the change, then uploads the file back to the server.

Tip: This method is inefficient if you need to make several changes. In this case, it's faster to first put the URL in a variable, replace the chunk you want to change, then put the variable into the URL:

```
put URL "ftp://me:secret@ftp.example.net/file.txt" into \
  myVar
put field "New Info" after line 7 of myVar
put field "More" into word 22 of line 3 of myVar
put myVar into URL \
```

```
"ftp://me:secret@ftp.example.net/file.txt"
```

This ensures that the file only needs to be downloaded once and re-uploaded once, no matter how many changes you need to make.

12.4.9 URLs and memory

URLs, unlike other containers, are only read into memory when you use the URL in a statement. Other containers – like variables, fields, buttons, and images – are normally kept in memory, so accessing them doesn't increase memory usage.

This means that in order to read a URL or place a value in a chunk of a URL, Revolution reads the entire file into memory. Because of this, you should be cautious when using a URL to refer to any very large file.

Even when referring to a single chunk in a URL, Revolution must place the entire URL in memory. An expression such as `line 347882 of URL "file:bigfile.txt"` may be evaluated very slowly or even not work at all, if insufficient memory is available. If you refer to a chunk of an `ftp` or `http` URL, Revolution must download the entire file to find the chunk you specify.

Tip: If you need to read and write large quantities of data to a file, or seek through the contents of a large file without loading the entire contents into memory, use the **open file**, **read from file**, **seek** and **close file** commands instead of the URL commands. For more information on these commands see the *Revolution Dictionary*.

12.4.10 Deleting URLs

You remove a URL with the **delete URL** command.

To delete a local file, you use a **file** or **binfile** URL:

```
delete URL "file:C:/My Programs/test.exe"  
delete URL "binfile:../mytext.txt"
```

It doesn't matter whether the file contains binary data or text; for deletion, these URL schemes are equivalent.

Tip: You can also use the **delete file** command to remove a file.

To delete the resource fork of a file, you use a **resfile** URL. The following example removes the resource fork along with all resources, but leaves the file in place:

```
delete URL "resfile:/Volumes/Backup/proj.rev"
```

Tip: To delete a single resource instead of the entire resource fork, use the **deleteResource** function.

To remove a file or directory from an FTP server, you use an **ftp** URL:

```
delete URL "ftp://root:secret@ftp.example.org/deleteme.txt"
delete URL "ftp://me:mine@ftp.example.net/trash/"
```

As with creating files, you can use an **http** URL to delete a file, but most HTTP servers are not configured to allow this.

12.5 Uploading and Downloading Files

The simplest way to transfer data to an FTP or HTTP server is to use the **put** command to upload, or use the URL in an expression to download.

The Internet library includes additional commands to upload and download files to and from an FTP server. These commands offer more versatile options for monitoring and controlling the progress of the file transfer.

Uploading using the put command

As mentioned above, putting something into an **ftp** or **http** URL uploads the data to the server:

```
put myVariable \
  into URL "ftp://user:pass@ftp.example.org/newfile.txt"
```

If you use the **put** command with a **file** or **binfile** URL as the source, the file is uploaded:

```
put URL "file:newfile.txt" \
  into URL "ftp://user:pass@ftp.example.org/newfile.txt"
```

When you upload data in this way, the operation is blocking: that is, the handler pauses until the upload is finished. (See below for details on how to create a file transfer that is not blocking.) If there is an error, the error is placed in the **result** function:

```
put field "Data" into URL myFTPDestination
if the result is not empty then beep 2
```

Important: Uploading or downloading a URL does not prevent other messages from being sent during the file transfer: the current handler is blocked, but other handlers are

not. For example, the user might click a button that uploads or downloads another URL while the first URL is still being uploaded. In this case, the second file transfer is not performed and the **result** is set to "Error Previous request has not completed." To avoid this problem, you can set a flag while a URL is being uploaded, and check that flag when trying to upload or download URLs to make sure that there is not already a file transfer in progress.

Downloading using a URL

Referring to an **ftp** or **http** URL in an expression downloads the document.

```
put URL "ftp://ftp.example.net/myfile.jpg" into image 1
get URL "http://www.example.com/newstuff/newfile.html"
```

If you use the **put** command with a **file** or **binfile** URL as the destination, the document is downloaded to the file:

```
put URL "ftp://ftp.example.net/myfile.jpg" \
into URL "binfile:/Disk/Folder/myfile.jpg"
```

12.5.1 Non-blocking transfers

When you transfer a file using URL containers, the file transfer stops the current handler until the transfer is done. This kind of operation is called a blocking operation, since it blocks the current handler as long as it's going on.

If you want to transfer data using *http* without blocking, use the **load** command. if you want to transfer large files using *ftp*, use the **libURLftpUpload**, **libURLftpUploadFile**, or **libURLDownloadToFile** commands.

Non-blocking file transfers have several advantages:

Since contacting a server may take some time due to network lag, the pause involved in a blocking operation may be long enough to be noticeable to the user.

If a blocking operation involving a URL is going on, no other blocking operation can start until the previous one is finished. If a non-blocking file transfer is going on, however, you can start other non-blocking file transfers. This means that if you use the library commands, the user can begin multiple file transfers without errors.

During a non-blocking file transfer, you can check and display the status of the transfer. This lets you display the transfer's progress and allow the user to cancel the file transfer.

Using the load command

The **load** command downloads the specified document in the background and places it in a cache. Once a document has been cached, it can be accessed nearly instantaneously

when you use its URL, because Revolution uses the cached copy in memory instead of downloading the URL again.

To use a file that has been downloaded by the load command, refer to it using the URL keyword as usual. When you request the original URL, Revolution uses the cached file automatically.

For best performance, use the `load` command at a time when response speed isn't critical (such as when your application is starting up), and only use it for documents that must be displayed quickly, such as images from the web that will be shown when you go to the next card.

Checking status when using the load command

While a file is being transferred using the load commands, you can check the status of the transfer using the **URLStatus** function. This function returns the current status of a URL that's being downloaded or uploaded:

```
put the URLStatus of "ftp://ftp.example.com/myfile.txt" \
    into field "Current Status"
```

The **URLStatus** function returns one of the following values:

- queued* - on hold until a previous request to the same site is completed
- contacted* - the site has been contacted but no data has been sent or received yet
- requested* - the URL has been requested
- loading bytesTotal, bytesReceived* - the URL data is being received
- uploading bytesTotal, bytesReceived* - the file is being uploaded to the URL
- cached* - the URL is in the cache and the download is complete
- uploaded* - the application has finished uploading the file to the URL
- error* - an error occurred and the URL was not transferred
- timeout* - the application timed out when attempting to transfer the URL

To monitor the progress of a file transfer or display a progress bar, you check the **URLStatus** function repeatedly during the transfer. The easiest way to do this is with timer based messaging – see the section of the same name in the chapter *Writing Revolution Code*, for more information.

Canceling a file transfer & emptying the cache

To cancel a transfer initiated with the load command and empty the cache, use the **unload** command.

```
unload URL "http://example.org/new_beta"
```

Uploading and downloading large files using FTP

The Internet library provides a number of commands for transferring larger files via FTP without blocking.

libURLftpUpload uploads data to an FTP server

libURLftpUploadFile uploads a file to an FTP server

libURLDownloadToFile downloads a file from an FTP server to a local file

The basic effect of these commands is the same as the effect of using URLs: that is, the data is transferred to or from the server. However, there are several differences in how the actual file transfer is handled. Because of these differences, the library commands are more suitable for uploads and downloads, particularly if the file being transferred is large.

The following sets of statements each show one of the Internet library commands, with the equivalent use of a URL:

```
libURLftpUpload myVar,"ftp://me:pass@example.net/file.txt"  
put myVar into URL "ftp://me:pass@example.net/file.txt"
```

```
libURLftpUploadFile \  
  "test.data","ftp://ftp.example.org/test"  
put URL "binfile:test.data" \  
  into URL "ftp://ftp.example.org/test"
```

```
libURLDownloadToFile \  
  "ftp://example.org/new_beta","/HD/File"  
put URL "ftp://example.org/new_beta" \  
  into URL "binfile:/HD/File"
```

Using callback messages

When you start a file transfer using the **libURLftpUpload**,

libURLftpUploadFile, or **libURLDownloadToFile** command, you can optionally specify a callback message, which is usually a custom message that you write a handler for. This message is sent whenever the file transfer's **URLStatus** changes, so you can handle the callback message to handle errors or to display the file transfer's status to the user.

The following simple example demonstrates how to display a status message to the user. The following handlers might be found in a button's script:

```
on mouseUp  
  libURLDownloadToFile "ftp://example.org/new_beta",\  
    "/HD/Latest Beta","showStatus"  
end mouseUp  
  
on showStatus theURL  
  put the URLStatus of theURL into field "Status"  
end showStatus
```

When you click the button, the **mouseUp** handler is executed. The **libURLDownloadToFile** command begins the file transfer, and its last parameter specifies that a *showStatus* message will be sent to the button whenever the **URLStatus** changes.

As the **URLStatus** changes periodically throughout the download process, the button's *showStatus* handler is executed repeatedly. Each time a *showStatus* message is sent, the handler places the new status in a field. The user can check this field at any time during the file transfer to see whether the download has started, how much of the file has been transferred, and whether there has been an error.

If a file transfer was started using the **libURLftpUpload**, **libURLftpUploadFile**, or **libURLDownloadToFile** command, you can cancel the transfer using the **unload** command.

Uploading, downloading, and memory

When you use a URL as a container, Revolution places the entire URL in memory. For example, if you download a file from an FTP server using the **put** command, Revolution downloads the whole contents of the file into memory before putting it into the destination container. If the file is too large to fit into available memory, a file transfer using this method will fail (and may cause other unexpected results).

The library commands **libURLftpUpload**, **libURLftpUploadFile**, and **libURLDownloadToFile**, however, do not require the entire file to be loaded into memory. Instead, they transfer the file one piece at a time. If a file is (or might be) too large to comfortably fit into available memory, you should always use the library commands to transfer it.

12.5.2 Using a stack on a server

Ordinarily, you use stack files that are located on a local disk. You can also open and use a stack that is located on an FTP or HTTP server. Using this capability, you can update an application by downloading new stacks, make new functionality available via the Internet, and even keep most of your application on a server instead of storing it locally.

Going to a stack on a server:

As with local stack files, you use the **go** command to open a stack that's stored on a server:

```
go stack URL "http://www.example.org/myapp/main.rev"  
go stack URL "ftp://user:pass@example.net/secret.rev"
```

Note: For such a statement to work, the stack file must have been uploaded as binary data, uncompressed, and not use encodings such as BinHex.

Tip: If you need to download a large stack, use the **load** command to complete the download before using the **go** command to display the stack. This allows you to display a progress bar during the download.

Revolution automatically downloads the stack file. The main stack of the stack file then opens in a window, just as though you had used the **go** command to open a local stack file.

You can go directly to a specific card in the stack:

```
go card "My Card" \  
  of stack URL "http://www.example.org/myapp/main.rev"
```

To open a substack instead, use the substack's name:

```
go stack "My Substack" \  
  of URL "http://www.example.org/myapp/main.rev"
```

Using a compressed stack

You cannot directly open a stack that's compressed. However, since the stack URL is a container, you can use the URL as the parameter for the **decompress** function. The function takes the stack file data and decompresses it, producing the data of the original stack file. You can open the output of the function directly as a stack.

The following statement opens a compressed stack file on a server:

```
go decompress(stack URL "http://www.example.net/comp.gz")
```

The statement automatically downloads the file "comp.gz", uncompresses it, and opens the main stack of the file.

Saving stacks from a server

When a stack is downloaded using the **go** command, it's loaded into memory, but not saved on a local disk. Such a stack behaves like a new (unsaved) stack until you use the **save** command to save it as a stack file.

Note: Saving a stack that has been downloaded with the **go** command does not re-upload it to its server. To upload a changed stack, you must save it to a local file, then use one of the methods described in this topic to upload the file to the server.

12.6 Other Internet Commands

The Internet library has a number of additional commands for working with web forms, ftp commands, custom settings and troubleshooting. These commands are documented in more detail the Revolution Dictionary.

Launching the User's Browser with a URL

To launch the default browser with a URL, use the **launch URL** command.

```
launch URL "http://www.runrev.com/"
```

Note: To render web pages within Revolution, instead of launching an external browser, use the `revBrowser`. See the section on `revBrowser` for more information.

12.6.1 Working with Web Forms

To post data to a web form, use the **post** command. To encode data to make it suitable for posting, use the **libUrlFormData** function. To create multi-part form data (as described in RFC 1867) use the **libUrlMultipartFormData** function. To add data to a multipart form one part at a time, use the **libUrlMultipartFormAddPart** function. This can be useful if you need to specify the mime type or transfer encoding for each part.

12.6.2 Working with FTP

For details on basic uploading and downloading using FTP, see the section above.

The following commands provide additional capabilities when working with the ftp protocol:

libURLSetFTPStopTime - Sets the timeout value for FTP transfers.

libURLSetFTPMode - Switches between active and passive mode for FTP transfers.

libURLSetFTPListCommand - Switches between sending LIST or NLST formats when listing the contents of an FTP directory.

libURLftpCommand – sends an ftp command to an ftp server.

libURLftpUpload – uploads data. See the section above for more details.

libURLftpUploadFile – uploads a file, without loading the entire file into memory. See the section above for more details.

libURLDownloadToFile – downloads data to a file, without loading the entire data into memory. See the section above for more details.

12.6.3 HTTP methods and http URLs

The basic operations used by the HTTP protocol are called methods. For **http** URLs, the following HTTP methods are used under the following circumstances:

* GET: when an **http** URL in an expression is evaluated

- * **PUT**: when you put a value into an **http** URL
- * **POST**: when you use the **post** command
- * **DELETE**: when you use the **delete URL** command with an **http** URL

Note: Many HTTP servers do not implement the PUT and DELETE methods, which means that you can't put values into an **http** URL or delete an **http** URL on such servers. It's common to use the FTP protocol instead to upload and delete files; check with your server's administrator to find out what methods are supported.

HTTP headers

When Revolution issues a GET or POST request, it constructs a minimal set of HTTP headers. For example, when issued on a Mac OS system, the statement:

```
put URL "http://www.example.org/myfile" into myVariable
```

results in sending a GET request to the server:

```
GET /myfile HTTP/1.1
Host: 127.0.0.0
User-Agent: Revolution (MacOS)
```

You can add headers, or replace the Host or User-Agent header, by setting the **HTTPHeaders** property before using the URL:

```
set the HTTPHeaders to "User-Agent: MyApp" \
    & return & "Connection: close"
put URL "http://www.example.org/myfile" into myVariable
```

Now the request sent to the server looks like this:

```
GET /myfile HTTP/1.1
Host: 127.0.0.0
User-Agent: MyApp
Connection: close
```

The **ftp** URL scheme can be used to create a new file to an FTP server. As with the **file** and **binfile** schemes, putting something into the URL creates the file:

```
put dataToUpload \
    into URL "ftp://jane:pass@ftp.example.com/newfile.dat"
```

Tip: You can create an FTP directory by uploading a file to the new (nonexistent) directory. The directory is automatically created. You can then delete the file, if you wish, leaving a new, empty directory on the server:

```
-- Create an empty file in the nonexistent directory:
put empty into \
    URL "ftp://jane:pass@example.com/newdir/dummy"
-- Delete unwanted empty file to leave new directory:
delete URL "ftp://jane:pass@example.com/newdir/dummy"
```

12.6.4 Additional Transmission Settings

The following commands provide additional customization options for the Internet library:

libUrlSetExpect100 – Allows you to set a limit to the size of data being posted before requesting a continue response from the server.

libURLSetCustomHTTPHeaders - Sets the headers to be sent with each request to an HTTP server. See also the section on HTTPHeaders above.

libURLFollowHttpRedirects – Specify that GET requests should follow HTTP redirects and GET the page redirected to.

libUrlSetAuthCallback - Sets a callback for handling authentication with http servers and proxies.

12.6.5 Troubleshooting

The following commands and functions can be useful when debugging an application that uses the Internet library.

resetAll - Closes all open sockets and halts all pending Internet operations.

Caution: The **resetAll** command closes all open sockets, which includes any other sockets opened by your application and any sockets in use for other uploads and downloads. Because of this, you should avoid routine use of the **resetAll** command. Consider using it only during development, to clear up connection problems during debugging.

libURLErrorData - Returns any error that was caused during a download that was started with the load command.

libURLVersion – Returns the version of the Internet library.

libURLSetLogField – Specifies a field for logging information about uploads and downloads on screen.

libURLLastRHHeaders - Returns the headers sent by the remote host in the most recent HTTP transaction.

libURLLastHTTPHeaders - Returns the value of the httpHeadersproperty used for the previous HTTP request.

12.7 revBrowser – Rendering a Web Page within a Stack

Use the revBrowser commands to render a web page within a stack. RevBrowser uses WebKit (Safari) on Mac OS X and Internet Explorer on Windows. Currently RevBrowser is not supported under Linux.

Note: revBrowser requires the Studio or Enterprise editions of Revolution.

To create a browser object in a stack, use the **revBrowserOpen** function. This function takes the **windowID** for the stack you want to open the browser in and a URL. Please note that the windowID is not the same as the stack's ID property.

```
put the windowid of this stack into tWinID
put revBrowserOpen(tWinID,"http://www.google.com") \
    into sBrowserId
```

To set properties on the browser, use the **revBrowserSet** command. The following commands makes the border visible then sets the rectangle to be the same as an image named "browserimage":

```
revBrowserSet sBrowserId, "showborder","true"
revBrowserSet sBrowserId, "rect",rect of img "browserimage"
```

To close a browser when you finished with it, use the **revBrowserClose** command. This command takes the windowID for the stack containing the browser:

revBrowserClose sBrowserId

RevBrowser supports a number of settings and messages. You can intercept a message whenever the user navigates to a link, prevent navigation, intercept clicks in the browser, requests to download files or to open a new window.

To try out all these options in an interactive format, download the *Internet workshop* from:

<http://www.runrev.com/developers/exploring-revolution/the-internet/>

Click on the *Render a Web Page* example, press *Run* and then explore the *revBrowser Demo Stack*.

For a complete list of commands that operate on RevBrowser, press the *Show Docs* button in the *revBrowser Demo Stack*, or open the *Revolution Dictionary* and type "browser" into the filter box.

12.8 SSL and Encryption

Revolution includes support for using Secure Sockets Layer and the https protocol. It also includes an industrial strength encryption library you can use to encrypt files or data transmissions.

Note: Support for SSL, Encryption and http requires the Enterprise edition of Revolution.

12.8.1 Encrypting and Decrypting Data

To encrypt data, use the **encrypt** command. The **encrypt** command supports a wide variety of industry standard methods of encryption. The list of installed methods can be retrieved by using the **cipherNames** function. To decrypt data, use the **decrypt** command. For more information on these features, see the *Revolution Dictionary*.

Tip: If you are using the encryption library on a Windows system, it is possible that another application will have installed DLLs that use the same name as the ones included with Revolution to support encryption. You can force your application to load Revolution's SSL DLLs by setting the \$PATH environment variable before loading the library.

```
Tip: put $PATH into toldPath
put <path to SSL DLLs> into $PATH
get the cipherNames -- Force loading of the SSL DLLs
put toldPath into $PATH
```

12.8.2 Connecting using HTTPS

You may connect and download data from a URL using **https** in the same way that you access an http URL, provided you have the SSL library installed (it is installed by default in Revolution Enterprise):

```
put URL "https://www.example.com/store.php"
```

If there is an error, it will be placed into the **result**. If you need to include a user name and password you can do so in the following form:

```
https://user:password@www.example.com/
```

12.8.3 Implementing your own secure protocols

To implement your own secure protocol, use the **open secure socket** variant of the **open socket** command. You can specify whether or not to include certification, a certificate and a key. For more information on the **open socket** command, see the *Revolution Dictionary*.

12.9 Writing your own protocol with sockets

If you need to implement your own protocol, you can do so using Revolution's socket support. To understand this chapter it is assumed you understand the basics of how the Internet works, including the concepts of sockets, IP addresses and ports. More information on these concepts can be found in Wikipedia.

Tip: The standard protocols that Revolution support such as http and ftp, discussed earlier in this chapter, have all been implemented as a scripted library with Revolution's socket support. You can examine this library by running `edit script of button "revlibURL" of stack "revLibrary"` in the Message Box. Beware, this library is not for the faint of heart. If you change anything, Revolution's Internet commands may cease to operate.

Opening a connection

To open a connection use the **open socket** command. The following command opens a connection to the IP address specified in the `tIPAddress` variable and the port specified in the `tPort` variable. It specifies that Revolution should send the message "chatConnected" when a connection has been established.

```
open socket (tIPAddress & ":" & tPort) with message \
  "chatConnected"
```

To open a secure socket, use the **open secure socket** variant of the command. To open a UDP datagram socket, use the **open datagram socket** variant of the command. For more information on these variants, see the *Revolution Dictionary*.

Looking up a host name or IP address

You may look up an IP address from a host name with the **hostNameToAddress** function. For example, to get the IP address for the runrev.com server:

```
put hostNameToAddress("www.runrev.com") into tIPAddress
```

To get the host name of the local machine, use the **hostName** function. To look up the name from an IP address, use the **hostAddressToName** function.

Reading and writing data

Once Revolution opens a connection, it will send a chatConnected message. To receive data, use the **read from socket** command. The following message reads data from the socket and sends a chatReceived message when reading is completed.

```
on chatConnected pSocket
  read from socket pSocket with message chatReceived
end chatConnected
```

Once reading from the socket is completed the `chatReceived` message can be used to process or display the data. It can then specify that it should continue to read from the socket until more data is received, sending another `chatReceived` message when done.

```
on chatReceived pSocket, pData
  put pData after field "chat output"
  read from socket pSocket with message "chatReceived"
end chatReceived
```

To write data to the socket, use the **write** command:

```
write field "chat text" to socket tSocket
```

Disconnecting

To disconnect, use the **close socket** command. You should store a variable with details of any open sockets and close them when you have finished using them or when your stack closes.

```
close socket (tIDAddress & ":" & tPort)
```

Listening for and accepting incoming connections

To accept incoming connections on a given port, use the **accept connections** command. The following example tells Revolution to listen for connections on port 1987 and send the message `chatConnected` if a connection is established. You can then start to read data from the socket in the `chatConnected` handler.

```
accept connections on port 1987 with message chatConnected
```

Handling errors

If there is an error, Revolution will send a **socketError** message with the address of the socket and the error message. If a socket is closed a **socketClosed** message will be sent. If a socket times out waiting for data a **socketTimeout** message will be sent. To get a list of sockets that are open, use the **openSockets** function. You can set the default timeout interval by setting the **socketTimeoutInterval** property. For more details on all of these features, see the *Revolution Dictionary*.

Tip: You can see a complete implementation of a basic client server "chat" application by navigating to Documentation -> Getting Started -> Sample Projects -> Internet Chat – creating a custom protocol using sockets -> Launch. Most of the scripts for the "server" stack are in the "start server" button. Most of the scripts for the client are in the stack script for the "chat client" stack.

Chapter 13 Extending the Built-in Capabilities

This chapter covers how to extend the built-in capabilities of Revolution. This topic is useful for anyone who wants to extend the feature set of Revolution. It is also useful if you are planning to use Revolution as a front-end to any existing application or set of processes.

There are many ways to extend Revolution. This topic explains how to run shell commands, start other applications, read and write to processes, execute AppleScript, VBScript, send and respond to AppleEvents and communicate between multiple Revolution-based processes. It also tells you where to get information to create external commands and functions (code written in lower level languages). We also detail how to extend the Revolution IDE: how to create a plug-in or edit the IDE itself.

13.1 Communicating with other process and applications

13.1.1 Reading and writing to the command shell

Use the **shell** function to run shell commands and return the result. The following example displays a directory listing on Mac OS X:

```
answer shell("ls")
```

And this example stores a directory listing in a variable on Windows:

```
put shell("dir") into tDirectory
```

On Windows systems you can prevent a terminal window from being displayed by setting the **hideConsoleWindows** global property to true.

You can choose a different shell program by setting the **shellPath** global property. By default this is set to "/bin/sh" on Mac OS X and Linux and "command.com" on Windows.

Tip: The shell function blocks Revolution until it is completed. If you want to run a shell command in the background, write the shell script to a text file then execute it with the **launch** command.

13.1.2 Launching other applications

Use the **launch** command to launch other applications, documents or URLs. To launch an application, supply the full path to the application. The following example opens a text document with TextEdit on OS X:

```
launch "/Users/someuser/Desktop/text document.rtf" with \  
"/Applications/TextEdit.app"
```

Tip: To get the path to an application, use the **answer file** command to select the application then copy it into your script. Run this in the message box: **answer file "Select an application"; put it**

To open a document with the application it is associated with use the **launch document** command.

```
launch document "C:/My document.pdf"
```

To open a URL in the default web browser, use the **launch URL** command.

```
launch URL "http://www.runrev.com/"
```

For more information on launching URLs see chapter 12. For details on how to render web pages within Revolution, see the section on *revBrowser*.

13.1.3 Closing another application

Use the **kill process** command to send a signal to another application, to close it or to force it to exit. For more details, see the Revolution Dictionary.

13.1.4 Communicating with other processes

Use the **open process** command to open an application or process you want to read and write data from. You can then read from the process with the **read from process** command and write to it with the **write to process** command. To close a process you have opened, use the **close process** command. The **openProcesses** returns a list of processes you have opened and the **openProcessIDs** returns the process IDs of each one. For more details see the *Revolution Dictionary*.

13.1.5 Using AppleScript and VBScript (Open Scripting Architecture or Windows Scripting Host)

To execute commands using AppleScript on Mac OS or VBScript on Windows, use the **do as** command. **do as** also allows you to use any other *Open Scripting Architecture* languages on Mac OS or languages installed into the *Windows Scripting Host* on Windows. To retrieve a list of the available installed languages, use the **alternateLanguages**.

For example, to execute an AppleScript that brings the Finder on OS X to the front, enter the following into a field:

```
tell application "Finder"
  activate
end tell
```

Then run:

```
do field 1 as "appleScript"
```

To retrieve a result from commands executed using **do as**, use the **result** function. Any error message will also be returned in the **result**. The following example displays the result of an addition performed using VBScript:

```
do "result = 1 + 1" as "vbscript"
answer the result
```

For more information on the **do as** command, see the Revolution Dictionary.

13.1.6 AppleEvents

To send an AppleEvent, use the **send to program** command.

If Revolution receives an AppleEvent it will send an **appleEvent** message to the current card. Intercept this message to perform actions such as handling a request to quit your application or opening a document. The following example shows how you could handle a request to quit:

```
on appleEvent pClass, pID, pSender
  if pClass & pID is "aevtquit" then
    -- call a function that prompts the user to save changes
    put checkSaveChanges() into tOkToQuit
    -- returns false if the user presses "cancel"
    if tOkToQuit is true then quit
    else exit appleEvent
  end if
end appleEvent
```

To retrieve additional information passed with the appleEvent use the **request appleEvent data** command. The following example shows how you could handle a request to open a stack:

```
on appleEvent pClass, pID, pSender
  --appleEvent sent when stack is opened from the finder
  if pClass & pID is " aevtodoc " then
    -- get the file path(s)
    request AppleEvent data
    put it into tFilesList
    repeat for each line l in tFilesList
      go stack l
    end repeat
  end if
end appleEvent
```

For more details see the *Revolution Dictionary*.

13.1.7 Using Local sockets

If you want to communicate between local applications a common technique that can be used without code changes on all the platforms Revolution supports, is to open a local socket and communicate using that. You should choose a port number that is not used by a standard protocol – typically a high number.

This technique is commonly used when you want to create multiple programs that run independently but communicate with each other. It is a viable technique for running background tasks and provides a straightforward way to create an application that behaves as if threaded – i.e. with benefits of multiple threads. You can design your application such that additional instances can be launched to perform processing, data transfer or other intensive activities. Modern OSes will allocate each application to an

appropriate processor core. By using socket messaging to communicate with each one you can keep your main application's user interface responsive and display status information. The following example shows you how to open a socket to the local machine:

```
open socket to "127.0.0.1:10000" with message gotConnection
```

A detailed discussion of how to create a protocol using sockets can be found in chapter 12.

Tip: To simplify communication between multiple Revolution programs, consider writing a simple library that sends and receives a handler name together with parameter data. To call a handler in the other Revolution program, send the handler name and data to the library. The library will send the data over a socket. In the receiving program intercept the incoming data from the socket and use it to call the appropriate message with the parameter data received.

13.2 Extending the Revolution IDE

The Revolution IDE (integrated development environment) has been written using Revolution. All the components – the Tools Palette, Property Inspector, Script Editor, Debugger, etc., are implemented as Revolution stacks. The IDE has a series of library frontScripts and backScripts it uses to provide functionality both for the IDE and for your application. Some of these libraries are used only by the IDE (e.g. the debugger library), others (e.g. the Internet library, libURL) are copied into your standalone by the standalone builder.

This design makes it easy to extend the IDE with plug-ins. If you are an advanced Revolution developer you can also edit the IDE itself to provide custom functionality.

13.2.1 Creating Plug-ins

You can create a plug-in to help perform tasks that you need to do regularly in the Revolution IDE. Plug-ins are written as Revolution stacks. (If you need to extend Revolution using a lower level language, see the section on *Externals*, below.)

To create a plug-in, save your stack into the Plugins folder, located within the My Revolution [Edition] folder, inside your Documents folder.

You can now load your stack by choosing its name from the Development -> Plugins submenu. By default your plug-in will be loaded as a palette. This allows you to operate the controls in the plug-in while the Revolution IDE is in pointer tool mode. This allows you to create custom "Property Inspector" style behaviors or other object editing tools.

The Plugin Settings Screen

Open the Plugin settings screen from the Development -> Plugins submenu. Choose the plugin you have created from the Plugin menu at the top of the screen to apply settings to it.

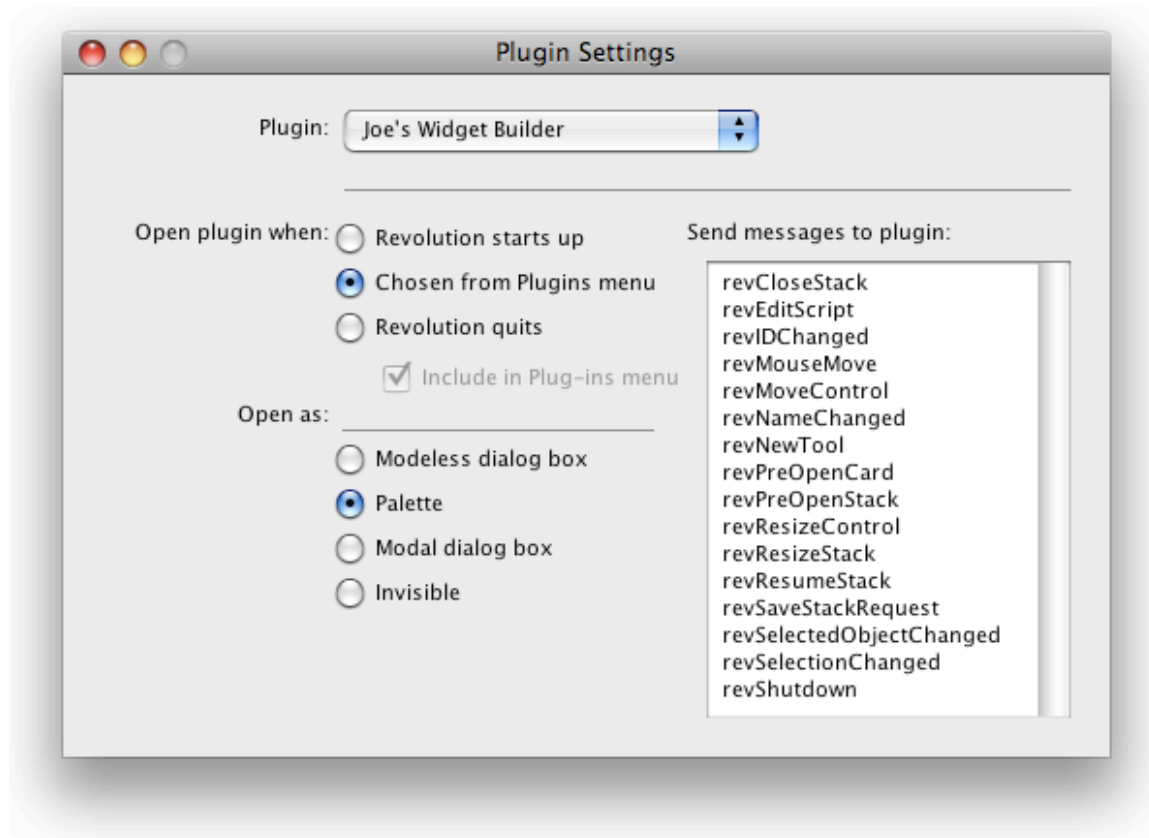

Figure 88 – The Plugin Settings Screen

Open plugin when:

By default your plugin will load when you chose it from the plugins menu. If you want to have your plugin load whenever you start Revolution select the "Revolution starts up". Use this if your plugin is used to set up your environment, for example by loading stacks that you are working on or adjusting window layout. To have your plugin load when Revolution quits choose "Revolution quits". Use this if your plugin performs clean up tasks that you want to have run whenever you exit.

Open as:

Choose the mode you want your plugin to open as. If you choose the invisible option, your plugin stack will be loaded invisible. Use this option to create a plugin that installs a faceless library (for example by inserting a button within it into the front or backscripts) or to perform some other automated task that does not require a visible user interface.

Note: Loading from your plugin will not allow you to edit the plugin itself. If you want to edit the plugin, first load it from the menu then use the Application Browser to make it toplevel by right clicking on it in the list of stacks and choosing Toplevel from the popup menu.

Send messages to plugin:

In order to have your plug-in respond as you work in the IDE you need to register it to receive messages. The IDE can send a variety of messages to the current card in your plug-in as you change selection, switch tools, open and close stacks, etc. The messages that can be sent are listed below.

Message	Sent when
revCloseStack	The user closes a stack in the IDE
revEditScript	The user chooses "edit script"
revIDChanged	The ID of an object is changed
revMouseMove	The mouse is moved
revMoveControl	A control is moved with the pointer tool
revNameChanged	The name of an object is changed
revNewTool	A new tool is chosen
revPreOpenCard	A preOpenCard message is sent on changing card
revPreOpenStack	A preOpenStack message is sent on opening stack
revResizeControl	A control is resized using the pointer tool
revResizeStack	A stack is resized
revResumeStack	A stack is activated
revSaveStackRequest	The save command is executed
revSelectedObjectChanged	The selection is changed with the pointer tool
revSelectionChanged	The text selection is changed
revShutdown	Revolution is quit

Tip: Internally the IDE implements these plugin messages by intercepting system messages sent by Revolution in the IDE frontScripts and backScripts then sending out a corresponding message to any loaded plugin. You can look up these messages in the Revolution Dictionary by removing the "rev" in front of the messages above.

For example, to have your plugin update whenever an object is selected with the pointer tool, select the `revSelectedObjectChanged` message. Then insert the following handler into your plugin card script:

```
on revSelectedObjectChanged
  -- store the list of selected objects
  put the selObj into tObjectsList
  repeat for each line l in tObjectsList
    -- insert code to operate on each object here
```

```
end repeat
end revSelectedObjectChanged
```

13.2.2 Editing the IDE

Caution: Editing the IDE can easily cause Revolution to become unusable. We recommend that only advanced users attempt to edit the IDE. We recommend you back up the IDE prior to making any changes. We do not recommend attempting to edit the IDE while working on any mission critical project.

To edit the Revolution IDE, turn on *Revolution UI Elements in Lists* in the *View* menu. This causes Revolution to display its own stacks within the Application Browser and other editing screens. You can now load these stacks to edit them. To allow you to edit Revolution IDE objects with the keyboard shortcuts, turn on the *In Revolution UI Windows* and *Contextual menus work in Revolution Windows*, options in the *Preferences*.

The IDE uses the stack *revLibrary* to provide much of its functionality. The scripts are stored as a series of buttons and loaded into the *frontScripts* and *backScripts* when the IDE is started. To edit these scripts, go to the *Front Scripts* or *Back Scripts* tab within the Message Box and check the "Show Revolution UI Scripts" checkbox.

Caution: If you make a mistake editing *revFrontScript* or *revBackScript*, Revolution will become non-responsive and you will have to force-quit.

The Script Editor and Property Inspector functionality is provided by two stacks, *revTemplateScriptEditor* and *revTemplatePalette*. These stacks are cloned each time you open a new Script Editor or Inspector. To make permanent changes you need to apply the changes to these stacks and save them.

13.3 Externals – code written in lower level languages

Revolution provides an external interface which allows you to extend it using a lower level language (often C). For example, if you have preexisting code that performs processing in a lower level language, you can write a user interface in Revolution and then call this library by writing a simple wrapper around it using Revolution's externals interface. Revolution supports transmitting data to and from externals, as well as drawing into image objects within Revolution windows, manipulating the player object, and more.

Note: Some aspects of the built in functionality are supplied in the form of externals. These include the SSL library, the database library, the *revBrowser* library, zip library, video grabber and XML libraries. These libraries can be included in a standalone application, or excluded if they are not needed – saving disk space.

13.3.1 The Externals SDK

We provide a developer kit for writing externals which includes documentation and examples. You may download this kit from:

<http://downloads.runrev.com/resources/externals/revexternalssdk.zip>

The following newsletter articles will also help you get started:

External Writing for the Uninitiated – Part 1

<http://www.runrev.com/developers/tutorials/advanced-externals-part-1/>

External Writing for the Uninitiated – Part 2

<http://www.runrev.com/developers/tutorials/advanced-externals-part-2/>

Writing Externals for Linux with 2.9 or later

<http://www.runrev.com/developers/tutorials/advanced-linux-externals/>

13.4 Building a Web Application

Additional documentation for this section is being prepared for the next version of Revolution. In the mean time we recommend the comprehensive tutorial on this topic here:

<http://www.hyperactivesw.com/cgitutorial/intro.html>

Chapter 14 Working with Media

One of the most popular uses for Revolution is to create full blown multimedia applications. Even if you aren't creating a traditional multimedia application, many applications require a compelling user interface.

This chapter details Revolution's media support. We discuss the image features and capabilities: how to import and export images in a variety of formats, how to manipulate images within Revolution, working with masks, the clipboard and screen capture, right through to animated GIFs. We detail the vector graphic features and explain how to manipulate vector graphics by script. We then cover the video and audio feature set. Then we show you how to create custom themed buttons. Finally we given an overview of the support for visual transition effects.

14.1 Bitmap Images

Revolution supports a wide variety of image formats, including the popular PNG and JPEG formats. PNG images are space efficient and have full support for alpha channels. JPEG images are good for displaying photos. For more details see the table below.

Format	Export	Mask	Comments
PNG	Yes	Yes, 1-bit or alpha channel	Supports gamma adjustment, supports alpha channels, supports interlacing
JPEG	Yes	No	Supports progressive JPEGs; lossy compression. Export allows you to set the level of compression
GIF	Yes	1-bit	GIF87a and GIF89a; supports animation; supports interlaced GIFs; maximum 256 colors
BMP	No	No	Uncompressed
PBM	Yes	No	1-bit (black and white)
PGM	No	No	Grayscale
PPM	No	No	
XBM	No	No	
XPM	No	No	1-bit (black and white)
XWD	No	No	
PICT	No	No	uncompressed

As you can see from the table above, a number of the supported image formats can also be exported by Revolution.

You can modify images using Revolution's paint tools, or manipulate the binary data by script or using an external.

You can create images from any of Revolution's native objects, including buttons, fields and graphics. These can then be exported in a number of formats. You can copy images from the clipboard or export images to the clipboard.

Revolution can capture a portion of the screen, or the entire screen.

14.1.1 Importing Images

To import an image, choose File -> Import As Control -> Image File. Select the image file you want to import. This will import the image file into a new image object on the current card. This is equivalent to executing the **import paint** command in the Message Box.

Note: If you want to reuse an image throughout your application, for example as part of a custom skin for your application, create a substack and import all your images into that.

You can then reference them throughout your stack file. For more information, see the section *Creating Custom Skins*, below.

14.1.2 Importing Referenced Images

To reference an image file on disk choose File -> New Referenced Control -> Image File. This creates an image object on the current card and sets its **fileName** property to the path of the image file you selected. Referenced images do not expand the size of your stack and are only loaded from disk into memory when you navigate to the current card or otherwise display them on screen. Referenced images are ideal where you want to update the image in an image editor and see the changes in Revolution without having to re-import.

You may wish to consider creating a folder next to your stack file to contain image files then using the Inspector to modify the file path to the image to be a referenced path. This allows you to move the stack and folder of images together onto a different system. for more information on referenced file paths, see the section *File Name Specifications and Paths*.

You can use the standalone builder to copy referenced images into a directory (updating each image's **fileName** property) or to copy referenced images into your stack. For more information see the chapter *Deploying your Application*.

Important: You cannot use the paint tools or manipulate the binary data of referenced images. You must import them first. If you want to modify the original file, you can make changes then export the image – see below for more details.

14.1.3 Import using Screen Capture

To import an image by capturing a portion of the screen, choose File -> Import As Control -> Snapshot. Select the region of the screen you want to import.

To take a screen capture by script, use the **import snapshot** command. To specify a section of the screen to import from without displaying the crosshairs use **import snapshot from rect**:

```
import snapshot from 100,100,200,200
```

This will create an image object on the current card from the rectangular area specified.

14.1.4 Creating Images

To create an image, drag an image object from the Tools palette to your stack. You may now paint on the image using the paint tools, set the **fileName** reference to an image or manipulate the binary data of the image.

14.1.5 Using the Paint Tools

To access the paint tools, press the fold out triangle at the bottom right of the Tools palette.

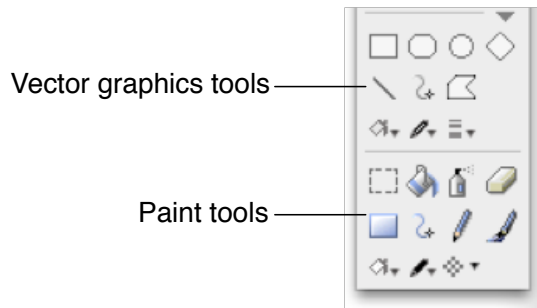







Figure 89 – The Graphic Tools

Tool	Usage	Keyboard modifiers
	Drag to select a rectangular area of an image	Shift constraints to a square; command / control duplicates selection
	Fills shapes with color. Will fill any pixel connected to the pixel you click with the brush color	Control-click to fill with transparency
	Draw an airbrushed color using the brush shape	Control-click to spray with transparency
	Remove color from an area leaving it transparent. Uses the brush shape	
	Draw a rectangle shape	Shift constraints to a square; control creates transparency
	Draw a rounded rectangle shape (hold down on the rectangle shape to select this shape)	Shift constraints to a square; control creates transparency
	Draw an oval shape (hold down on the rectangle shape to select this shape)	Shift constraints to a square; control creates transparency
	Draw regular polygon shape (hold down on the rectangle shape to select this shape)	Shift constraints to a square; constrains rotation; control creates transparency
	Draw polygon shape (hold down on the rectangle shape to select this shape)	Shift constrains lines angles to multiples of 22.5°; control creates transparency
	Draw a straight line	Shift constrains lines angles to multiples of

	Freehand	Draw a freehand curve (hold down on the line shape to select this shape). If the filled option is chosen the beginning and end of the curve are joined automatically when you finish drawing	22.5°; control creates transparency Alt / option prevents drawing line border; control creates transparency
	Pencil	Draw a single-pixel-width freehand line	Control creates transparency
	Brush	Draw brush strokes using the brush shape	Control creates transparency; command click to magnify
	Fill (brush) color	Select a color to fill shapes or use with the brush tools	
	Line color	Select a color to draw lines or use with the pencil tool	
	Brush shape	Choose a brush shape for use with the brush, eraser and airbrush tools	

To magnify an image, right click it with the pointer tool and choose Magnify from the menu.

When you edit an image, it will be recompressed into the format specified by the **paintCompression** global property.

14.1.6 Scripting with the Paint Tools

Painting by script can be useful if you want the user to be able to see each paint action. If you want to manipulate the data of an image more efficiently off screen, see the next section.

To control the paint tools by script, create an image then choose the paint tool you want to use. Set the appropriate brush, pattern or line size then use the drag command to paint.

The following example creates an image, chooses the brush tool, selects a small circular brush shape, selects a red color, then draws a line:

```
-- set the size of the image
set the rect of the templateImage to 100,100,400,400
create image
choose brush tool
set the brush to 8
set the brushColor to red -- could use an RGB triplet here
set the dragSpeed to 20 -- very slow
drag from 120,120 to 300,300
```

For more information, see the entries for the **templateImage**, **tool**, **brush**, **brushColor**, **brushPattern**, **dragSpeed**, **penColor** and **penPattern** in the *Revolution Dictionary*.

You may reduce the size of an image using the **crop** command.

You may rotate an image using the **rotate** command.

To adjust the quality of the scaling algorithm used when scaling an image, set the **resizeQuality** property before setting the image's rect.

14.1.7 Manipulating Binary Image Data

To manipulate the binary data of an image, use the image's **imageData** property. This property returns the color and transparency value of each pixel in the image in a consistent format regardless of the format the image is saved in. The **imageData** is stored as binary, with each pixel represented by 4 bytes. To convert it to and from RGB values use the **charToNum** and **numToChar** functions.

For example, the numeric value of the red channel for the tenth pixel is given by the expression `charToNum(char ((4 * 9) + 2) of the imageData of image)`. The numeric value of the green channel is `charToNum(char (4 * 9) + 3 of the imageData of image)`; and the numeric value of the blue channel is `charToNum(char (4 * 9) + 4 of the imageData of image)`.

To manipulate the binary data of an image using an external, use the **imagePixMapID** property.

When you set the **imageData** of an image the image will be recompressed into the format specified by the **paintCompression** global property.

14.1.8 Rendering an Image from Objects

Use the **import snapshot** command to create an image from objects or a region of a stack. Instead of specifying a rectangle in global coordinates (as described above) specify a stack or object.

Note: Unlike screen capturing, the stack or object you specify to import an image from does not need to be displayed on screen. You can create a layout off screen in an invisible stack then render it into an image.

To import a snapshot of a region of a stack:

```
import snapshot from 100,100,200,200 of stack "Layout"
```

To import a snapshot of an object:

```
import snapshot from button 5 of stack "objects"
```

The import snapshot command creates a new image in the current **defaultStack**. The image is encoded using the current **paintCompression** format.

To save this snapshot directly to a file instead of creating an image, use the export snapshot command:

```
export snapshot from the selectedObject to file "snap.jpg" as JPEG
```

14.1.9 Exporting Images

To export an image in the current format that it is stored in, put it into a binary file using the URL commands. The following example prompts the user to select a file then export the image into it:

```
ask file "Select a file:"  
put image "picture" into URL ("binfile:" & it)
```

To export an image in a different format, use the **export** command.

```
export image "picture" to file "picture.png" as PNG
```

You may also export an image to a variable. See the **export** command in the *Revolution Dictionary* for more information.

14.1.10 Copying and Pasting Images

To copy an image internally without using the system clipboard, simply put it into a variable or into another image.

```
put image 1 into image 2
```

To recompress the image in a different format, use the **export** command to export it to a variable then put that variable into an image.

To copy an image to the clipboard, use the **copy** command.

```
copy image 1
```

To paste an image from the clipboard, use the **paste** command.

To transfer the binary data of an image to and from the clipboard get and set the `clipboardData["image"]` property. See the **clipboardData** entry in the *Revolution Dictionary* for more information.

14.1.11 Working with Animated GIFs

You can import an animated GIF image in the same way you import other images.

Set the **repeatCount** property to specify how often to play the animation. Setting the **repeatCount** to 0 pauses the animation and setting it to -1 causes it to repeat forever.

To change the current frame set the **currentFrame** property.

Note: If you use an animated GIF as a button icon, it will play simultaneously in each button it is used for.

14.2 Working with Vector Graphics

In addition to bitmap graphics, Revolution also supports vector graphics. You can create vector graphics using the graphics tools, or by script. You can manipulate them interactively in the IDE or by script. You can relayer them, export a description of them or convert them to bitmap format.

Tip: Animation Engine is a 3rd party library that includes a set of functions for programming interactive graphic animations. See the Related Software section of our web site for more information.

14.2.1 The Vector Graphic Tools

To see the graphic tools, unfold the triangle at the bottom right of the tools palette. The graphics tools are located above the paint tools on the tools palette. The graphic tools operate in the same way as the paint tools, except that each time you draw a shape a new graphic object is created. Unlike paint graphics, you can resize and adjust graphic objects after you have created them. For more information on the individual shapes, see the section on *Paint Tools*, above.

14.2.2 Creating Graphics by Script

To create graphics by script, set properties of the **templateGraphic** then use the **create graphic** command. For more information on template objects, see the section *Creating objects off screen using the template objects* in Chapter 7.

14.2.3 Manipulating graphics by script

Because each graphic is an individual object, you manipulate its appearance by setting properties rather than using the drag commands (as with the paint tools, above). You can control all properties of the graphic object by script including the rectangle, line and fill properties. You can change a graphic from one type to another (e.g. a rectangle to an oval) by setting its **style** property.

The polygon style of graphic has a **points** property which allows you to set the individual points of a line.

Simple motion can be applied using the **move** command. For example, to move a graphic 100 pixels to the right asynchronously:

```
move graphic 1 relative 100,0 without waiting
```

For more information, see the **move** command in the Revolution Dictionary.

To program a more complex animation effect, calculate the changes to the points or rectangles and set these values using timer based messaging. The following example scales a graphic named "rectangle" down by 100 pixels over the course of 1 second.

```
local lCount

on mouseUp
    put 0 into scaleGraphic
    scaleGraphic
end mouseUp

on scaleGraphic
    add 1 to lCount
    if lCount > 100 then exit scaleGraphic
    get the rect of graphic "rectangle"
    add 1 to item 1 of it
    add 1 to item 2 of it
    subtract 1 from item 3 of it
    subtract 1 from item 4 of it
    set the rect of graphic "rectangle" to it
    send "scaleGraphic" to me in 10 milliseconds
end scaleGraphic
```

See the section on *Timer based messaging* for more information on using timers.

14.3 Working with Video

Revolution supports playback of video with the player object. On Windows and Mac OS, *QuickTime* is supported. QuickTime allows playback of a wide variety of file formats, including MPEG, H.264 and AAC. Revolution also supports the controller, accessing QuickTime's streaming features and QuickTime Virtual Reality (QTVR).

On Windows systems, the player object can play back video using the *Windows Media subsystem*. This has more limited functionality than using QuickTime.

On Linux Systems, the player object can play back video using *mplayer*. There are some functionality limitations: `alwaysBuffer`, the `startTime`, `endTime` and

`playSelection` properties have no effect, `showController` has no effect and `play step forward/play step back` do not work reliably.

In addition to these features, Revolution has built-in support for the animated GIF format. Animated GIF files can be played back without 3rd party software. See above for more information. Other formats supported by plug-ins in web browsers can be played back using `revBrowser` (e.g. Flash). See the topic on *revBrowser* for more information.

14.3.1 The Player Object

Use the player object to play and interact with video and audio. To create a player object, drag one onto your stack from the Tools palette. To select a movie file to play, open the Inspector for the player object and select a file to use as the source. Doing this sets the player's **fileName** property.

To *stream* a movie from an Internet server, set the `fileName` property to the URL address of the stream.

To play a player, use the **start** and **stop** commands.

```
start player 1
stop player 1
```

The following table describes commonly used player properties:

Property Name	Function	Example
alwaysBuffer	Forces the player to be buffered, allowing objects to be drawn on top and the current frame to be printed	set the <code>alwaysBuffer</code> of player 1 to true
showController	Shows or hides the QuickTime controller	set the <code>showController</code> of player 1 to false
currentTime	Sets the current frame	set the <code>currentTime</code> of player 1 to 1000
duration & timeScale	The duration of the movie and the number of intervals per second of a movie	put (the duration of me/the <code>timeScale</code> of me) into <code>tRunTime</code>
currentTimeChanged	Message sent when the current frame changes	on <code>currentTimeChanged</code> <code>pInterval</code> put <code>pInterval</code> into field "Time Code" end <code>currentTimeChanged</code>
startTime	The start time of the selection	set the <code>startTime</code> of player 1 to 500
endTime	The end time of the	set the <code>endTime</code> of

showSelection	selection Show the selection in the controller	player 1 to 1000 set the showSelection of player 1 to true
playSelection	Play only the selection	set the playSelection of player 1 to true
playRate	The speed to play the movie. Set this to -1 to play backwards	set the playRate of player 1 to 2
looping	Causes playback to loop	set the looping of player 1 to true
playLoudness	Set the volume	set the playLoudness of player 1 to 50
tracks	List of tracks within the movie	put the tracks of player 1 into tTracksList
enabledTracks	Enable or disable tracks	Set the enabledTracks of player 1 to 3
callbacks	A list of messages to be sent when the movie reaches specified time points	set the callbacks of player 1 to "1000, nextScene"

The following properties can be used to control a QTVR movie: **pan**, **tilt**, **zoom**, **currentNode**, **nodeChanged**, **hotspots**, and **hotSpotClicked**.

For more information on any of these terms, see the *Revolution Dictionary*.

14.3.2 Preventing Use of QuickTime on Windows

To force Revolution to use the Windows Media subsystem instead of QuickTime on Windows systems, even when QuickTime is installed, set the **dontUseQT** global property to true.

Important: You must set dontUseQT to true before you perform any movie or player related action.

14.4 Working with Sounds

In addition to playing back sound in a wide variety of formats using the player object, Revolution has in-built support for playback of WAV, AIFF and AU format audio clips.

Note: We recommend you use the player object for playing audio as it supports a wide range of formats and compression types. Use the audio clip when you need basic audio playback on systems that do not have any of the 3rd party libraries supported by the player object installed.

14.4.1 Importing an Audio Clip

To import an audioClip choose File -> Import as Control -> Audio File. This will import the selected audio file into the current stack as an audioClip.

14.4.2 Playing an Audio Clip

To play an audio clip:

```
play audioClip 1
```

To stop playing

```
play stop
```

To set the volume:

```
-- sets the volume to 50%  
set the playLoudness of audioclip 1 to 50
```

14.5 Working with Visual Transition Effects

Revolution supports visual transition effects when changing card or hiding and showing objects. There are three types of effect support: built-in effects which work on all platforms, QuickTime effects which work on systems that have QuickTime installed and Core Image effects which work on Mac OS 10.4 or later.

Use the **visual effect** command to display a visual effect. To go to the next card with a dissolve transition effect:

```
visual effect dissolve slow  
go next card
```

To make changes to objects on the screen with a visual effect (e.g. hide, show or move them), first lock the screen, then make the changes, then unlock the screen:

```
lock screen  
hide image 1  
show image 3  
unlock screen with visual effect "wipe right"
```

To choose a QuickTime effect using the effect chooser dialog use:

```
answer effect  
-- store the visual effect as a custom property  
set the cEffect of this stack to it
```

Then:

```
visual effect (the cEffect of this stack)
go next card
```

For more information on visual effects, see the **visual effect** command in the *Revolution Dictionary*. To try out the different visual effects available in an interactive format see the *Multimedia Workshop*, available at:

<http://www.runrev.com/developers/exploring-revolution/multimedia/>

14.6 Creating Custom Skins

In addition to its support for system native controls, Revolution allows you the ability to create an entirely custom look, or skin, for your application. All of the built-in elements can be replaced with themed graphics allowing you to create rich multimedia. For example, Revolution buttons support "icons" of unlimited size which can be used to replace the native appearance of a button entirely. Windows can be irregularly shaped and even contain holes and alpha mask (variable) transparency. All of Revolution's objects support a variety of transfer modes or inks. Stacks can take over the entire screen or be displayed with a backdrop.

14.6.1 Custom Themed Buttons

To create a custom button, first create a regular button. Open the *Inspector* for the button and set its style to *Transparent*. Turn off the *Show Name* property. Next, switch to the *Icons & Border* pane in the Inspector. Turn off the *Hilite Border* property. You can now select any image you have imported to use as an icon for the button. To set the mouse down state, set the *hilite* icon. To set the roll over state set the *hover* icon.

Important: A button "icon" may be an image of any size in Revolution, allowing a completely custom look.

Tip: To use the same set of images as icons throughout your stack file, create a substack and import all your theme images into it. Set the ID property of each image to a high value (between 10,000 and 100,000) so that it will be unique. You can now reference that image anywhere in your application. If you want to change theme, you only need to replace that image with another image and give it the same ID.

Tip: Any object in Revolution can behave like a button. For example, if you want to create a graphic that responds when a user clicks on it, create the graphic and add a *mouseUp* handler to it, in the same way you would with a button.

14.6.2 Irregular Windows

To create an irregularly shaped window, import or create an image that has a transparency mask. Then use the *Stack Inspector* to choose that image as the stack's *Shape*. To change the shape by script, set the **windowShape** property. Many modern window managers support alpha blended windows (variable degrees of transparency). To create a window with an alpha channel, import a PNG that contains an alpha channel and set the **windowShape** to this image.

14.6.3 Blend Modes (transfer modes or inks)

Blend modes determine how an object's colors combine with the colors of the pixels underneath the object to determine how the object's color is displayed. To set the blend mode of an object, use the *Blending* pane in the *Inspector* or set the object's **ink** property. All objects in Revolution support blend modes, with the exception of stacks.

```
set the ink of image "picture" to "blendBurn"
```

For more information, see the **ink** entry in the Revolution Dictionary.

To set the degree of transparency, set the object's **blendLevel** property. All Revolution objects (including stacks) support **blendLevel**:

```
set the blendLevel of button 1 to 50 -- sets a button to  
50% transparent
```

14.6.4 Full screen mode

A stack can be displayed as full screen by setting its **fullScreen** property to true:

```
set the fullScreen of this stack to true
```

Set this property back to false to exit full screen mode.

If you want to hide or show the menu bar on Mac OS X use the **hide menubar** or **show menubar** commands:

```
hide menuBar  
show menuBar
```

Similarly, use **hide taskbar** and **show taskbar** on Windows systems to hide and show the taskbar.

14.6.5 Displaying a Backdrop

To display a backdrop set the **backDrop** global property. You may set the **backDrop** to a solid color or to the ID of an image.

```
set the backDrop to "black"
```

To remove the backdrop:

set the backdrop to none

Appendix A: Shortcuts Reference

	Windows / Linux	Mac OS X
The Development Environment		
Choose run (browse) tool	Control-9	Command-9
Choose edit (pointer) tool	Control-0	Command-0
Toogle between run and edit tools	Control-alt-tab	Command-option-tab
Hide or show palettes	Control-tab	Command-control-tab
Display context menus when running	Control-shift-right click	Command-control-shift-click
Save all open stacks	Control-alt-s	Command-option-s
Apply default button in Save dialog	Return	Return
Apply non-default button in save dialog	Control-1 st letter of button	Command-1 st letter of button
Navigation		
Go to the first card	Control-1	Command-1
Go to the previous card	Control-2	Command-2
Go to the next card	Control-3	Command-3
Go to the last card	Control-4	Command-4
Go to the recent card	Control-5	Command-5
Go to the top or bottom of a field	Control-up/down arrow	Command-up/down arrow
Objects		
Select all	Control-a	Command-a
Duplicate	Control-d	Command-d
Create card	Control-n	Command-n
Nudge control	Arrow keys	Arrow keys
Nudge control by 10 pixels	Shift-arrow-keys	Shift-arrow-keys
Open object inspector for selection	Return	Return
Open stack inspector	Control-K	Command-K
Remove styles from selected text	Control-;	Command-;
Equalize heights of selected controls	Control-shift=	Command-shift=
Equalize width of selected controls	Control-=	Command-=
Magnify image with paint tool	Control-right-click	Command-click
Apply transparency with paint tool	Control-click	Control-click
Constrain paint tool selection to a square	Shift	Shift
Constrain object aspect ratio	Shift	Shift
The Script Editor		
Edit script of selected object	Control-e	Command-e
Edit card script	Control-shift-c	Command-shift-c

Edit stack script	Control-shift-s	Command-shift-s
Edit script of object under mouse	Control-alt-click	Command-option-click
Apply changes	Enter	Enter
Apply changes and close	Enter twice	Enter twice
Apply changes and save stack	Control-s	Command-s
Comment out selected lines	Control-hyphen	Command-hyphen
Remove comments	Control-shift-hyphen	Command-shift-hyphen
Switch to find mode	Control-f	Command-f
Find next	Control-g	Command-g
Find selected text	Control-l	Command-l
Complete terms	Control-number of term	Command-number of term
Format current handler	Tab	Tab
Look up a term in the Dictionary	Control-click term	Control-click term
The Message Box		
Open/close message box	Control-m	Command-m
Switch to first tab in message box	Control-m	Command-m
Clear message field	Control-u	Command-u
Scroll through recent messages (single line)	Up/down arrow	Up/down arrow
Scroll through recent messages (multiple line)	Alt-up/down arrow	Option-up/down arrow
Execute message (single line)	Return	Return
Execute message (multiple line)	Enter	Enter
The Debugger		
Step Into	Space	Space
Step Over	Alt-space	Option-space
Run	Enter	Enter
Abort	Control-.	Command-.